2 CENTS PAY NO MORE!

Chicago Daily Tribune

THE WORLD'S GREATEST NEWSPAPER

FINAL ★★

VOLUME XCV.—NO. 151 C [REG. U. S. PAT. OFFICE. COPYRIGHT 1936 BY THE CHICAGO TRIBUNE.] WEDNESDAY, JUNE 24, 1936.—36 PAGES THIS PAPER CONSISTS OF TWO SECTIONS—SECTION ONE PRICE TWO CENTS IN CHICAGO AND SUBURBS ELSEWHERE THREE CENTS

NEW DEAL ASKS MORE POWER

3 OF NEW DEAL CRITICS DODGE PLANK BUILDING

Glass, Tydings, and Adams Off List.

BY ARTHUR EVANS.

[Chicago Tribune Press Service.]

Chicago Tribune Bureau, Philadelphia, Pa., June 23.—[Special.]—Sixteen Democratic senators will be among the 55 members of the resolutions [or platform] committee, but three leading Jeffersonian critics of the New Deal in the United States senate are among the missing, apparently at their own behest.

Senators Carter Glass of Virginia, Millard Tydings of Maryland, and Alva Adams of Colorado are a trio of old line constitutional Democrats who apparently sidestepped serving on the committee which will frame the 1936 declaration of party principles, and which is expected to be tailored to the New Deal model.

Led Relief Bill Fight.

Senator Adams led the fight in the senate against the 4 billion 800 million dollar relief bill last year and sought to have it cut to one billion. Senator Tydings has been of the group which opposed much of the brain trust experimentation which later fell at the hands of the United States Supreme court. Senator Glass, former secretary of the treasury, has been especially critical of the monetary policies of the New Deal.

After arriving here they indicated they did not want to serve on the resolutions committee. When the committee list was run off on the mimeograph today none of them had been appointed by the delegations of their respective states.

Senator Glass said today harmony will pervade the national convention so far as he is concerned.

Administration in Control.

The veteran Virginia senator said he thought the 1932 national platform the best the party had had in four decades and that he would like to see his monetary plank of four years ago reiterated this time, but had no expectations of this being done.

The makeup of the committee indicates the administration will be in control, and the platform is expected to follow the White House views.

Some outstanding critics of the New Deal are on the committee. Among them are Senator David I. Walsh of Massachusetts, who has opposed some of the New Deal policies, especially on money and finance, and who fought the tax bill; Senator W. F. George of Georgia, a Jeffersonian Democrat who has opposed encroachments on the constitution, and Senator Josiah W. Bailey of North Carolina, a constitutionalist Jeffersonian.

Others Strong New Dealers.

Most of the other senators, including Senator Robert F. Wagner of New York, chairman of the platform committee, are strong New Dealers.

Open hearings by the platform makers are to start at 10 o'clock tomorrow morning and Chairman Wagner says he expects they will last almost all day, after which the committee will go into the usual closed sessions and get down to the real work.

Speculation as to what the tentative draft prepared by Senator Wagner, with editing from the White House, contains still is flooding the convention hall and hotels, but Senator Wagner is not lifting the veil.

Rumors are appearing almost hourly that some of the tentative planks have been remolded to give them a "leftist" spiral. The labor plank appears to have the approval in Washington of John L. Lewis, president of the United Mine Workers.

May Omit Amendment.

Indications are growing that the platform may not contain any reference to a proposed amendment of the constitution. After the Supreme court invalidated the New York law for a minimum wage for women President Roosevelt took the view that the constitution is elastic enough to cover this question, a position in which Senator William E. Borah [Rep., Idaho] concurred.

The agricultural plank still is being cogitated, especially in view of the third party candidacy of Representative William Lemke of North Dakota, and Secretary Wallace is urging a declaration that will outline the agricultural plans of the New Deal for the next four years and the methods to be followed.

NEWS SUMMARY

of The Tribune [And Historical Scrap Book.] Wednesday, June 24, 1936.

DEMOCRATIC CONVENTION.

Keynoter demands new powers for New Deal at the Democratic convention. Page 1.

Cowbells, horns, banjos, and shindigs mark first night session of Democrats. Page 1.

Three leading Jeffersonian critics of New Deal missing in list of platform committee. Page 1.

News of Horner's relief veto sours the harmony note among Illinois delegates at Philadelphia. Page 1.

Democrats have a way with women, making them feel important but giving them no power. Page 3.

Farley denies fight on two-thirds rule is to clear way for Roosevelt and a third term. Page 4.

Senators Glass and Byrd refuse place on platform committee in Virginia caucus. Page 5.

LOCAL.

Arthur W. Cutten, millionaire grain broker, dies suddenly. Page 1.

Some suburbs join Chicago campaign for sane Fourth celebration; others lag, however. Page 10.

Joliet girl killed, two seriously hurt in auto wreck as they return from downstate outing. Page 11.

Pick jury to try motorist caught by police after two mile chase. Page 11.

Test of one automobile at one of 14 city park district safety lanes requires 3 minutes 28 seconds. Page 11.

News of society. Page 17.

Radio programs. Page 25.

Death notices, obituaries. Page 25.

Experimental farm diary. Page 26.

DOMESTIC.

Al Capone is stabbed as fellow convict sneaks up on him; he sends attacker reeling with blow. Page 1.

Townsend and Long support for Lemke believed nearer as result of conference. Page 8.

Gov. Landon cleans up work preparatory to vacation. Page 8.

John Hamilton likens Farley "appeal" for citizens to listen to Roosevelt acceptance speech to army field day order. Page 9.

Army captain and his 3 children drowned at sea; "Went overboard" from transport, radio says. Page 25.

FOREIGN.

France outlines foreign policy seeking quicker league action in suppressing aggressors. Page 13.

American army captain attacked by Japanese soldier with bayonet in Peiping. Page 13.

With Spain crippled by strikes, political leaders predict change in government. Page 13.

House of commons supports Baldwin government's decision to lift sanctions by vote of 384-170. Page 15.

Fear that Russia is building new fleet seen in British and Japanese opposition to Turkish control of Dardanelles straits. Page 15.

King Edward VIII. pauses amid pageantry on his 42d birthday to salute his mother. Page 15.

WASHINGTON.

Representative Zioncheck flees hospital and lunacy trial and enters private sanitarium. Page 10.

SPORTS.

White Sox whip Yankees, 13 to 4; Cubs beat Bees, 8 to 6. Page 21.

Louis to start training next week; wants Schmeling again. Page 21.

Cotton takes lead in British open with score of 68; Sarazen's 71 low among American totals. Page 22.

Cards beat Phils, 3-2, as Dizzy Dean goes to rescue. Page 23.

Red Sox defeat Tigers, 7 to 6; four homers in game. Page 23.

Microbe upsets Jocky Nolan's strategy and wins by a nose. Page 24.

EDITORIALS.

Fat Men Can't Take It; Politics and Human Needs; An Independent Judiciary; Mr. Eden Is Yes and No. Page 14.

FINANCE, COMMERCE.

Harvard economist charges President flouts law. Page 26.

Palmer renews war with big eastern fire insurance firms by ordering rate reduction. Page 27.

Sears, Roebuck sales set new high in current year. Page 27.

Peoples Gas plans fight for higher rates. Page 27.

Income taxes show increase, but spending rises faster. Page 27.

McKinlay quits presidency of Marshall Field & Co. Page 27.

Two Chicago steel plants to spend $9,500,000 on expansion. Page 27.

Stocks react after reaching new highs; trading is quiet. Page 28.

Wheat advances in early trading, then reacts on profit taking. Page 29.

Two utilities to offer 68 millions of bonds today. Page 30.

Want Ad index. Page 31.

Average net paid circulation MAY, 1936 THE CHICAGO TRIBUNE DAILY in excess of 800,000

THEY'VE GOT THE HABIT

Copyright, 1936, by Chicago Tribune

Convict Stabs Capone in Back in Prison Row

San Francisco, Cal., June 23.—[Special.]—Al Capone, former Chicago gang chief, was stabbed in the back in Alcatraz Island prison today by a Texas bank robber who used a blade from a pair of shears. Officials said Capone's wound was not serious.

The onetime scourge of the underworld turned on his attacker, James C. Lucas, who is serving 30 years for bank robbery, and sent the man reeling with a blow from his fist. A nearby guard then intervened.

Attendants at the institution hospital said the wound appeared to be superficial. They said the four inch blade penetrated about a quarter of an inch and made a cut about half an inch long in the lower left side of Capone's back.

Attacked While at Work.

The attack started anew persistent reports that "Scarface Al" has incurred the enmity of other prisoners. Prison officials have never confirmed such reports and previously indicated that Capone, serving a long term sentence for income tax evasion, had been a model prisoner during his four years in the penitentiary.

Warden James Johnston said Capone was at work between the clothing room and the shower room in the basement when Lucas went to the barber shop, adjoining the clothing room, for a hair cut.

Seizing a pair of shears from the shop, Lucas apparently tore the blades apart as he ran about ten feet toward Capone. The former Chicagoan had his back toward the robber. After being stabbed, Capone whirled and struck his assailant.

Put Assailant in Solitary.

A guard standing 15 feet away rushed in and separated the two. Only two other prisoners were near by when the attack occurred. Capone then walked toward the hospital and Lucas was taken away to be placed in solitary confinement.

Warden Johnston said the attack apparently had its basis in Capone's refusal to aid Lucas financially and in the latter's belief that Al "had informed against him."

Capone told the warden that Lucas had beseeched him to arrange financial assistance for him, but the former gangster said he had refused to listen to the robber's proposition.

Warden Johnston recently discounted reports that Harmon Waley, kidnaper of young George Weyerhaeuser of Tacoma, had struck Al in the face.

Refuses to Join Cliques.

According to meager reports from the prison, Capone has refused to join any forbidden cliques. It was said he had won the respect of his keepers by his observance of rules, a procedure that seldom accompanies popularity with fellow inmates.

Although officials have denied all reports concerning friction between Capone and his associates, who are the most hardened and dangerous in the country's penal system, rumors have continued that he does not get on well with them.

And this in spite of the wealthy prisoner having outfitted the prison orchestra with $1,200 worth of instruments and making such offers as paying $4,000 to have a tennis court built for the inmates.

Another Attack Reported.

Last February, it was said, another convict tried to kill Capone by throwing a heavy window weight at him. The former gangster was saved, according to the report, by Roy Gardner, train robber.

Unofficial accounts of a three day uprising last January said mutiny leaders branded Capone a "yellow rat" because he refused to join them. A story of the affair published in San Francisco said Alcatraz convicts threatened to lynch Al because they suspected him of "squealing."

Lucas, termed by federal authorities one of the nation's most dangerous criminals, was a leader in the mutiny.

A more recent report, circulated only a few days ago, said Capone was under special guard because his life had been threatened by prisoners when he refused to join them in a plot to blow up the prison.

THE WEATHER

WEDNESDAY, JUNE 24, 1936.

[Chicago Daylight Time.]

Sunrise, 5:15; sunset, 8:20. The moon sets at 11::40 p. m. today. Saturn and Mercury are morning stars. Jupiter is a luminary visible all night.

CHICAGO AND VICINITY: Fair and somewhat warmer Wednesday, with gentle to moderate shifting winds; Thursday fair and warmer.

ILLINOIS: Fair, slightly warmer Wednesday; Thursday probably fair, warmer.

TRIBUNE BAROMETER.

TEMPERATURES IN CHICAGO

MAXIMUM, 4:20 P. M. 68
MINIMUM, 6 A. M. 55

3 a. m. 56	Noon 65	8 p. m. 63
4 a. m. 56	1 p. m. 63	Unofficial—
5 a. m. 56	2 p. m. 65	9 p. m. 62
6 a. m. 55	3 p. m. 65	10 p. m. 62
7 a. m. 56	4 p. m. 67	11 p. m. 62
8 a. m. 58	4:20 p. m. 68	Midnight ..63
9 a. m. 61	5 p. m. 66	1 a. m. 62
10 a. m. 63	6 p. m. 65	2 a. m. 62
11 a. m. 63	7 p. m. 64	

For 24 hours ended 8 p. m. June 23:

Mean temperature, 61; normal, 69; deficiency for June, 63 degrees; deficiency since Jan. 1, 287 degrees.

Precipitation, none; deficiency for June, 2.22 inches; total since Jan. 1, 9.00 inches; deficiency since Jan. 1, 6.62 inches.

Highest wind velocity, 15 miles an hour from the north at 5:36 p. m.

Barometer, 8 a. m., 30.23; 8 p. m., 30.16.

June 24, 1935:

Maximum temperature, 75; minimum, 53; mean, 64; partly cloudy; precipitation, none.

[Official weather table on page 29.]

Arthur Cutten, Millionaire Broker, Dies

Arthur W. Cutten, wealthy grain trader, died at 1:45 a. m. today in his apartment at the Edgewater Beach hotel following a heart attack. He was 66 years old.

Mr. Cutten had been ill since last November, when he was stricken with double pneumonia. After a month's treatment he was able to return to his apartment, but a month ago his wife, Mrs. Maude Cutten, announced that his physician had ordered him to give up all business activity.

Dr. J. Philip Evans, one of his physicians, was summoned when he was stricken early today, but the end came shortly after his arrival. Mrs. Cutten was at his bedside. Mr. Cutten will be buried at Guelph, Ont.

FORTUNE FOR COURAGE

A $7 a week clerk who became a multi-millionaire trader and whose fortune at one time was estimated as high as $100,000,000. Shy in his business and personal life, preferring to be known as a cash grain merchant and a dirt farmer, but possessed of an astute mind and courage which made him the recognized "grain king" of the world. A man with tenacity, as shown by the eight years he spent in rounding up the gang of thugs who robbed his country home.

These facts help characterize Arthur W. Cutten, the Canadian born youth who rode the fortunes of the grain pit and stock market to heights seldom achieved.

He was born in 1870 at Guelph, Ont., a small town which experienced his benefactions during the peak of his prosperity. Upon graduation from the Guelph Collegiate institute in 1890, Cutten came to Chicago and took a $7 a week job with A. S. White & Co.

Started in Small Office.

Cutten learned the ways of the traders rapidly, and six years later invested his $800 savings in a seat on the board of trade. From a small office on La Salle street, which bore no lettering to indicate its occupant, he began his market operations as a free lance.

His early years were marked by prosperity, although his operations remained so secret that little was known publicly of the range of his interests until the post war years. Thirty-five years after Cutten purchased his seat on the board he owned more wheat than any man had ever before possessed.

In July of 1924 Cutten staged an amazing coup in corn. In the face of general belief that the price would drop and give the bears a profit, Cutten continued his policy of bull buying. The price of corn went from 70 cents to $1.10 a bushel. Cutten sold.

[Continued on page 25, column 4.]

CONTROL OF U.S. BY WASHINGTON PARTY KEYNOTE

Democrats Indicate War on Court.

Senator Barkley's keynote speech will be found on page 6.

BY ARTHUR SEARS HENNING.

[Chicago Tribune Press Service.]

Chicago Tribune Bureau, Philadelphia, Pa., June 23.—[Special.]—Enlargement of federal powers to permit revival of the NRA and the AAA, and the control of all business and occupations from Washington, was revealed in the Democratic national convention tonight as President Roosevelt's New Deal program for the next four years.

The disclosure was made by Senator Alben W. Barkley of Kentucky in a speech of profound significance in which, as temporary chairman of the convention, he struck the party keynote in the campaign for the reëlection of Mr. Roosevelt.

Senator Barkley's speech was received with roars by a convention which has been computed to consist of more than 60 per cent of pay rollers.

Has Roosevelt Imprimatur.

Inasmuch as the Barkley address was revised and approved by the President himself, it came as an authoritative revelation that Mr. Roosevelt, if reëlected, will seek to reërect the New Deal institutions held unconstitutional by the Supreme court.

The keynote, however, approached with extreme caution the question of how this federal power to regiment the economic activities of the people is to be achieved. Senator Barkley suggested that it could be done under "a new definition and a new interpretation of interstate commerce," which would obliterate the exclusive powers of the states to regulate industry and agriculture.

But whether the President proposes to seek an amendment of the constitution to clothe the central government with the powers now exercised by the states or looks to a reconstitution of the Supreme court for a reversal of its veto of the New Deal centralization the keynoter left to conjecture.

Seen as Living Document.

Either road was left open by Senator Barkley's assertion that the New Dealers have sought to promote recovery under the conception of the constitution as a "life giving charter" and not a "dead museum piece." But the keynoter contented himself with stating:

"We shall abide by its decisions and seek to shape our program in accordance with them."

It now remains to be seen whether the President will reveal his program more definitly in the party platform, a draft of which, revised and approved by Mr. Roosevelt, was brought to Philadelphia today by Senator Robert F. Wagner of New York for submission tomorrow to the resolutions committee of which he will be chairman.

The Barkley address was the culmination of the first day of the convention which was devoted mostly to ground and lofty keynoting by delegates of low and high degree.

At the opening session in the afternoon, Democratic National Chairman James A. Farley satirized the Republican national convention and platform in the well known vein of his accomplished ghost writer, Charles Michelson. Then, as a curtain raiser at the session tonight, Gov. George H. Earle of Pennsylvania attempted to take the curse off the taunt of "Three Long Years" flung at the Roosevelt administration by the Republican keynoter at Cleveland.

Two-thirds on Pay Roll.

The applause was not hard to understand, for it turns out that about two-thirds of the 1,600 delegates are either on the public pay rolls or are Democratic party officials the continuance of whose preferment is dependent upon the reëlection of Mr. Roosevelt.

These figures are taken from the published results of a survey of the personnel of the convention conducted by the St. Louis Post-Dispatch, an independent Democratic newspaper. The canvass, which consumed several months, covered 1,277 delegates, about 78 per cent of the 1,631 composing the convention.

[Continued on page 7, column 1.]

Veto of Relief Sours Illinois Harmony Note

BY PARKE BROWN.

[Chicago Tribune Press Service.]

Chicago Tribune Bureau, Philadelphia, Pa., June 23.—[Special.]—No sooner had a picture of Democratic harmony in Illinois been unveiled at the caucus of the state delegation to the national convention this morning than war whoops began to resound up and down the corridors.

Confirmation of reports that Gov. Horner had vetoed the bill to devote half of the state sales tax to relief and the text of his message did not reach the majority of the delegates until they read THE TRIBUNE brought in by airplane before the caucus convened. Had the governor announced his action when it was taken before he left Springfield last Saturday the harmony picture might never have been painted.

Nash Carries Out Job.

With the veto suppressed for two days, P. A. Nash, national committeeman and head of the Cook county organization, carried out the "get together" job he undertook yesterday evening at the request of National Chairman James A. Farley.

Gov. Horner was elected without opposition as chairman of the delegation, an honor he described as "short lived." Nash was reëlected to his own place. Then Nash reëlected Mrs. Elizabeth A. Conkey as national committeewoman, and saw his followers chosen for four of the six places on convention committees.

Caucus Decides Question.

By laboring a large part of the night and even right up to the door of the Betsy Ross room of the Benjamin Franklin hotel in which the state meeting was held at noon, Nash had worked out an agreement on all the places open except that of national committeewoman. That question was decided by the caucus, providing the only real test of strength between the Nash and Horner forces.

The Horner group entered Mrs. Blanche Fritz of Bridgeport, a state employé who headed the Horner women's organization during the primary campaign, against Mrs. Conkey.

Nash Keeps Votes in Reserve.

Mrs. Conkey won by the vote of 32¾ to 23¼ and the victory would have been larger if Nash had disclosed some votes he had under cover for use only if they were necessary. The fractional result was due to the fact that each delegate at large was entitled to cast only one-fourth of a vote.

Nash was not able to command as many votes for Mrs. Conkey as he would have been able to do for himself if he had decided to oppose Horner for the chairmanship.

Important Post to Jones.

The most important of the convention committee seats, the membership on resolutions, or platform committee, went to Justice Norman L. Jones of Carrollton. Michael L. Igoe, district attorney at Chicago, who held this honor for three successive conventions, was not a candidate after the situation had developed under Nash's control.

The district attorney was not on the agreed slate when the caucus convened, but Bruce A. Campbell, who was elected state chairman by the Nash forces last month, asked the caucus to substitute Igoe's name for his own on the rules committee.

The only other Horner man to win a committee assignment was John E. Cassidy of Peoria, who, as a candidate for lieutenant governor, was defeated by John Stelle last April.

Caucus Ends in Smiles.

Although Mayor Kelly had asked that he be left off the agreed slate, he was put on the committee to notify the presidential nominee. Senator William H. Dieterich was named for the committee to notify the vice presidential nominee. And County Assessor John S. Clark of Chicago was placed on the committee on credentials. All three are stanch Nash men.

So far as the outlook for November is concerned the developments today are considered inconsequential. While Nash and Horner exchanged a few sentences at various times it was noticed that Mayor Kelly and the governor did not exchange a single word—not even a nod. They sat in the caucus both yesterday and today.

Today's caucus wound up with smiles—of several varieties, it was pointed out, although most of them were of relief—over Mrs. Fritz's motion to make the election of Mrs. Conkey unanimous.

But immediately after the adjournment, although the convention, two miles distant, was about to be called together, Illinois delegates gathered in clusters and began talking heatedly about the Horner veto.

COWBELLS SET TEMPO OF FIRST NIGHT SESSION

Texas Stages an Old Time 'Hoe-Down.'

On the back page of this edition will be found a full page of pictures of convention activities.

BY PHILIP KINSLEY.

[Chicago Tribune Press Service.]

Chicago Tribune Bureau, Philadelphia, Pa., June 23.—[Special.]—This is the keynote session of the Democratic national convention. Much depends upon it, as it sets the tone and forms the basic argument against the opposition party in the coming campaign. The man chosen for this task is Alben W. Barkley, senator-lawyer from Kentucky, who performed a similar office for the Roosevelt forces in 1932. His legalistic summation of Republican sins is expected to become a sort of campaign textbook in every corner of the country.

The delegates stroll in after dinner in leisurely fashion. The session is supposed to start at 8 o'clock, but there are no signs of official activity at that time. The waiting minutes are enlivened by band and pipe organ. Kitty Carlyle, a movie actress, comes to the speakers' stand in scarlet cape and headdress and gives the camera boys something to feed on.

Horns, Cowbells Add to Din.

Many of the delegates are provided with horns and cowbells tonight, and they begin to practice up as the session is delayed. West Virginia puts on a hill-billy band for a parade down the ailes. The throbbing of banjos sets a pulse of excitement going in the crowd. "Dixie" starts a new fever.

Eight-thirty o'clock. The excitement increases over nothing in particular. Texas stages a hoe-down dance in the front row and the ten gallon hats bob all over the place.

"I want Roosevelt" banners appear.

Chairman James A. Farley steps to the platform.

"Rhode Island Reds" is a new banner on the floor.

"We'll keep crowing for Roosevelt and the New Deal," they say.

Delegate seats and galleries are well filled, but Farley still pores over his notes and delays proceedings.

Calls Session to Prayer.

At 9 o'clock Farley raps for order and in a few minutes quiet descends upon the hall, while the voice of a Quaker of this city, Dr. Francis R. Taylor, rises in prayer.

He asks that in this city—which was founded as a holy experiment 250 years ago and from which have emanated so many of the great state papers of this country, whence emanated the constitution of the United States and the bill of rights—he asks that the Democratic party be dedicated again to the rights of the common man and launch us upon a new crusade of righteousness. He prays that another great charter of the people might come out of this city this week.

Miss Carlyle, who comes from Louisiana, leads in the singing of "America."

Applaud Gov. Earle.

George F. Earle is presented by Chairman Farley as "the great governor of a great Democratic state." He is warmly applauded, and the delegates yell while the band plays "The Retreat from Moscow."

Earle, a young man, stands waiting while the noise rises to new heights. The Pennsylvania delegation is the center of a noise making group that will not let him speak for several minutes. Delegates from all the states join in a tribute to the host state.

When Gov. Earle is finally allowed to begin his speech he comes quickly, after his welcome, to the subject of liberty, so closely associated with this city's history.

"Liberty at Stake."

"We cannot consider the issues and policies before this convention," he says, "without a solemn realization that paramount to all else is the fundamental question of liberty, which is at stake in the approaching presidential campaign.

"We have political liberty," he adds, "but until we have economic liberty we shall not have attained the great objectives of the founding fathers."

He soon comes to the "deplorable record" of the Republican party in

the matter of economic liberty, a subject to be taken up later by Senator Barkley.

"The worst enemies of capitalism," Mr. Earle says, "are its so-called capitalists." He speaks of "the toiling masses" and gets a slight cheer. The professions of the Republicans are "sanctimonious" to him.

Tells of Deserting G. O. P.

The "twelve long years of Harding, Coolidge, and Hoover" brings a yell. He tells the delegates that four years ago he was a Republican, that his grandfather was a vice presidential candidate of the old Liberty party, out of which the Republican party grew.

"I left the Republican party," he continues, "because it no longer represented the principles and ideals of its founder, the immortal Abraham Lincoln. I left the Republican party because its leadership was controlled by the forces of predatory wealth."

The delegates spring to their feet at this and start a new wave of applause.

Like Wolf in Nursery Tale.

"The Republican party," he says later, "is like the wolf in the old nursery story about Little Red Riding Hood. It has clothed itself in grandmother's shawl—the American flag. It has put on grandmother's cap—the constitution.

"But if the American people are expected to play Little Red Riding Hood, it's no go. They're not blind. They can see only too plainly the sharp claws of monopoly, the keen fangs of exploitation."

After reciting a long list of sins of the Republicans to the refrain of "Three Long Years," he concludes with the solemn pledge that his state of Pennsylvania will do its share in the coming campaign. After more of "Three Long Years Ago" he shouts "and then came Roosevelt." That is the signal for another demonstration.

Pleads in Vain for Order.

Once before, he says, Pennsylvania cast her vote for a Democrat, President Buchanan. Roosevelt has been nominated many times today, but the delegates do not seem to tire of it.

Gov. Earle concludes amid more cheering at 9:45 p. m.

Farley again takes command and seeks order. Pennsylvania, however, refuses to be quiet and starts a new parade with its own band. Farley is temporarily sunk. He does not mind, however, for Roosevelt's picture is raised above the tumult. The theme to it all is "Happy Days Are Here Again."

Dozens of state banners follow Pennsylvania down the center of the hall. Ten minutes pass in this fashion. The delegates apparently do not need any more speeches just now.

Donkey Dazed by Hubbub.

A dappled gray donkey comes down to the front of the hall ridden by a fat, perspiring delegate while a girl from Utah leads and dozens of delegates push the animal. The donkey is dazed by the noise and the lights and has to be pushed and tugged across the hall.

Marvin McIntyre, the President's secretary, is in the mob around the donkey; also Senators William G. McAdoo and Tom Connolly. It is the plain delegates' time of fun, however, and Farley pounds in vain for order.

But at length a semblance of quiet is restored. Mrs. J. Borden Harriman, national committeewoman from the District of Columbia, is presented to make an announcement regarding social gatherings.

The chair then presents the list of temporary officers of the convention, led by Senator Barkley as temporary chairman. These selections are ratified and Senator Barkley is escorted to the rostrum by a distinguished committee headed by Gov. Lehman of New York. It is 10:22 p. m. when Barkley begins the delivery of his 10,000 word keynote address.

"Proclaims" the New Deal.

It is to the tune of "My Old Kentucky Home" that Mr. Barkley greets the delegates. He is soon compelling quiet by the opening sentences of his address—given in clear and ringing voice.

"We are assembled here," he says, "not merely to defend, but to proclaim the New Deal."

He couples the names of Jefferson and Roosevelt and launches into a philosophic dissertation on government, developing the concept that it is the duty of government to protect the weak from the strong.

He places Roosevelt in the "glorious companionship" not only of Jefferson but of Jackson and Lincoln, "those great spirits who spurned the chariot of futility and negation."

Traces Roosevelt's Course.

He is soon dealing with the present, taking up the situation which Roosevelt found upon assuming office.

"Some of those who were rescued from drowning in the economic flood waters," he says, "let loose by the previous twelve long years, now complain because, in lifting them out, we were forced to pull their hair."

After a dark picture of the Republican era, the senator comes to the Roosevelt era. Here is a bright dawn that he paints before the delegates. He pictures the President as baring his breast to the raging storm and checking it in a day.

The name of Roosevelt brings the delegates out of their quiet and produces a period of yells and horn blowing.

"Have the American people forgotten the valley from which they were led?" he asks.

Jeers for G. O. P. Nominee.

Mentioning some of the early Roosevelt steps, he asks the delegates if they know that the Republican candidate denounced the federal deposit insurance act and sought to keep the banks of Kansas out of the system.

The delegates jeer at this.

It develops, as the speech continues, that Senator Barkley, like Mr. Farley, is displeased with the Republican platform. He calls that part of it relating to trade agreements "hypocrisy and insincerity."

The G. O. P. speeches at Cleveland were "insulting." He speaks of the "economic resurrection" of the American farmer under Roosevelt and recites long exerpts from old Republican platforms to make his point that no other administration had ever attempted to do anything constructive for the farmer.

The Republican platform on this point is called a mirage.

"The Republican party," he says, "was repudiated by the farmers four years ago and will be repudiated by them again."

Coming to credit and national finance he accuses Hoover of bringing about a deficit of six billions.

Senator Barkley reaches the question of unbalanced budgets and declares:

"We shall balance the budget. But we shall not do it at the expense of human life now to the degradation of spirit and morale of our people."

Reaching the subject of the constitution, he says that the Democratic party has sought to serve the people under the constitution "and we shall abide by the decisions of the Supreme court and seek to shape our program in accordance with them."

He points out that Jefferson, Jackson, Lincoln, and the elder Roosevelt disagreed with court decisions.

"Is the Supreme court beyond criticism?" he asks.

"No," comes from a few delegates.

"Is it too sacred to be disagreed with?"

"No—no," from many voices.

Cites Theodore Roosevelt's Views.

"Gov. Landon and Col. Knox," the senator says, "fall upon each other's necks with hallowed reunion because they rode the Bull Moose behind Theodore Roosevelt in 1912. In that fight Theodore Roosevelt had so little regard for the court's decisions that he advocated recall of the judges by vote of the people."

The delegates received this with a yell of mirth.

The address gradually builds toward a climax and the delegates become increasingly aroused to its denunciations and its indictments. The speaker touches briefly on the money question. He touches more emphatically on human values.

"We have revitalized the answer to the question which has rung through all the ages: 'Am I my brother's keeper?'" he says toward his climax.

End on Note of Challenge.

His voice at high pitch keeps its command over the great crowd for more than an hour and a quarter. He quotes from an address by the President calling for a revival of religion and ends in a high note of appeal and challenge:

"The American people are not afraid to follow; they will follow the man who spoke these words.

"He is the present and the next President of the United States, Franklin Delano Roosevelt."

Delegates have been waiting for the climax and are ready to march again. A yell greets his last words. Standards are raised all over the floor and the parade follows with music resounding.

After ten minutes of yelling and turmoil the chairman asks for order. The delegates are willing at this point to rest and at 11:50 there is sufficient order for minor announcements and a motion to adjourn until tomorrow noon. That ends the keynote session.

FIRST SESSION

BY PHILIP KINSLEY.

[Chicago Tribune Press Service.]

Chicago Tribune Bureau, Philadelphia, Pa., June 23.—[Special.]—Between blasts of music from a band tucked away under the roof in the rear, and organ peals coming from latticed openings above the stage, the Democrats begin to gather for the first session of their great conclave an hour before the official opening time at noon.

The flood lights are turned on at 11:45 and the celebrant mood of the delegates is aroused by the entrance of Pennsylvania, marching behind its state banner, at the heels of a red coated band playing the national anthem.

At 12:30 p. m. Chairman James A. Farley advances to the center and lifts a huge gavel in the air.

"California, Here I Come," arouses new excitement as the Golden State delegates, headed by tall Senator William G. McAdoo, marches to their places.

The frock coated Farley turns his back on the crowd to talk with W. Forbes Morgan, secretary of the convention. Mayor S. David Wilson of Philadelphia comes forward to welcome the cameras.

At 1 o'clock Mr. Farley brings down his gavel in earnest.

"The convention will be in order. Please clear the ailes as quickly as possible."

The chairman's voice comes through the amplifiers in tones that fill the entire hall easily.

Bishop Reads Invocation.

The Rev. Hugh L. Lamb, auxiliary bishop of the Catholic archdiocese of Philadelphia, appears in red robe and cap.

The bishop reads his invocation. The ship of state, he says, is sailing over troubled waters. This great assembly of the Democratic party has gathered here to nominate a captain for the ship of state and to chart a course to bring the vessel into the harbor of peace and prosperity.

"O, God of Light and Father of Mercy, be with us in this hour of need, and help these delegates to select for this great responsibility a man of character and courage whose name will fill the great heart of America with hope and courage," he says.

Silent Tribute to Will Rogers.

The chairman then asks the convention to stand silent for a minute:

"In solemn tribute to a great American—Will Rogers."

The only sound that breaks the silence is the clicking of telegraph and typewriter keys, like muffled crickets.

The Star Spangled Banner next rises on wings of song, led by band and a male singer from the Metropolitan Opera company.

Then "America, the Beautiful," from a Philadelphia Glee club.

Mayor Wilson comes forward to give his speech of welcome.

"Here it was," he says, "that a free people established a constitutional government."

There is a mild ripple of applause. The mayor is a Republican executive.

Chairman Farley then begins his address, opening the convention at 1:30.

"The continuance of the New Deal is the issue," he says at the outset, bringing a burst of cheering. Delegates are on their feet yelling before his third sentence is finished.

"The question is," Farley continues, "shall we continue the New Deal, which has rescued our country from disaster and despair, or shall the government be turned back to the Old Dealers who wrecked it? There you have the issue stripped of all camouflage."

Impresses Duty Upon Delegates.

He says he does not want to stir the delegates into any frenzy of excitement by stressing the gravity of the campaign.

"I merely wish to impress on all of you the significance of the task to which we are committing ourselves. I want to point out that while the political skies seem fair for our party and our destined candidates, and all of us believe that the country will echo our desires in unmeasured enthusiasm, and a record majority, confidence in the outcome is not enough.

"The consequences of the coming election are vital to the future of this nation. Because of their gravity no one dares do less than his utmost towards swelling the majority that will testify to the national desire that the processes of recovery, initiated and carried on by Franklin D. Roosevelt, shall not be interrupted."

Brands Foe "Some Day" Party.

He says the platform of the minority party is filled with platitudes and vague promises.

"Some day" is its theme song; the Republican candidates are "some day" candidates, he says. "Some day" they will help the farmer. They do not say how.

"They are going to relieve poverty without spending money, provide jobs without it costing industry anything, and bring happiness to everybody—some day," he adds.

He reports on the work of the national committee since 1932, telling how it never has stopped working between conventions.

"As a matter of fact, we could not have remained idle, even if we had so desired.

"That convention inaugurated a new era in our country's affairs. Through the masterful work of the candidates of the 1932 convention and the congresses which were elected in sympathy with them, our country has been lifted out of the worst depression in our history onto a fair highway that leads to permanent prosperity.

"As soon as the huge financial interests that have been the backbone of every Republican administration of recent years had been rescued from the depths of loss and again began to make money, they exerted their pressure, furnished the funds, and engaged in a crusade of vituperation and detraction in an effort to destroy the faith of the people in the President.

Points to Roosevelt Record.

"He had brought them out of their desperate state when they were helpless to do it themselves. But he was insisting that fortune for the few and poverty for the many did not spell prosperity, and they, feeling themselves threatened with the deprivation of the unearned and uneconomic favors and privileges they had enjoyed so long, inaugurated the movement for a return to the old system of everything for them and nothing for the plain people.

"Then it was that the minority party orators and the newspapers controlled by the big interests began telling our people that Franklin D. Roosevelt sought to be a dictator. Then it was that the laws Congress had enacted, and for which many of the senators and representatives of their own party had voted, were denounced as being intended to make our country a socialistic and communistic state.

"Product of Visionaries."

"Then it was that they proclaimed that the measures undertaken and functioning successfully to bring back a restoration of business, decrease unemployment, and to take care of the jobless until such time as returning prosperity would reabsorb them into normal industry, were all the product of dreamers and visionaries."

The Republican platform, Farley contends, assures the Democrats of victory. If the Republicans had been sincere, he says, they would have renamed Herbert Hoover, "who represents the classical attitude of their party." Borah, he thinks, had too much liberalism for the Republicans.

Nobody takes the Republican platform seriously, he adds, and it is an assurance to the Republican nominee that he has a complete license to forget the G. O. P. platform.

Quotes Republican Editorial.

"The leading Republican newspaper at the national capital in a painful effort to make the document sound like sense said in its appraisal of the Republican declaration of principles: 'On the whole the platform avoids the mistake of being too specific, properly concentrating on principles.'

"It mentions some of what it terms 'not infrequent conflicts between an excellent generality and a stupid particularization.' However, it sums up the grand total by assuring the Republican nominee that he has a complete license to forget the platform, in this impressive language:

"'The Republican party has thus assured its standard bearer of the freedom of action, within a framework of principle, which a competent leader must be allowed.'

"There you have it. They were compelled by the same inexorable circumstance to produce a platform aimed to satisfy liberals and conservatives, the bold and the timid among the two conflicting elements of their party's makeup."

The Republicans followed a "hazardous course," he says, when they chose men unknown to the country. The mention of Vice President Garner's name evoked a few cheers.

Farley would not suggest the platform to the resolutions committee, but voices the belief that it will be a document to which "we can commit ourselves without laughing and swallow without choking."

Takes Up "Three Long Years."

Taking up the Republican theme song of "Three Long Years," he says:

"For three years ours has been a people's government. It is our job to keep it a people's platform."

The Republicans are pirates, it appears, chasing a galleon of gold.

"Behind the Republican ticket," Mr. Farley says in a parting shot at persons he sees as pirates, "is the crew of the Du Pont Liberty league and its allies, who have so far financed every under cover agency that has disgraced American politics, with their appeals to race prejudice, religious intolerance, and personalities so gross that they had to be repudiated even by the regular Republican organization."

Farley ends his oratory on the name of Roosevelt, and then the cheering is officially unleashed.

Up come the banners. Out come the cheers.

Senator Key Pittman moves to recess until 8:30 p. m. and takes occasion to tell how much the members of the national committee love their chief, Mr. Farley.

Convention Visitor

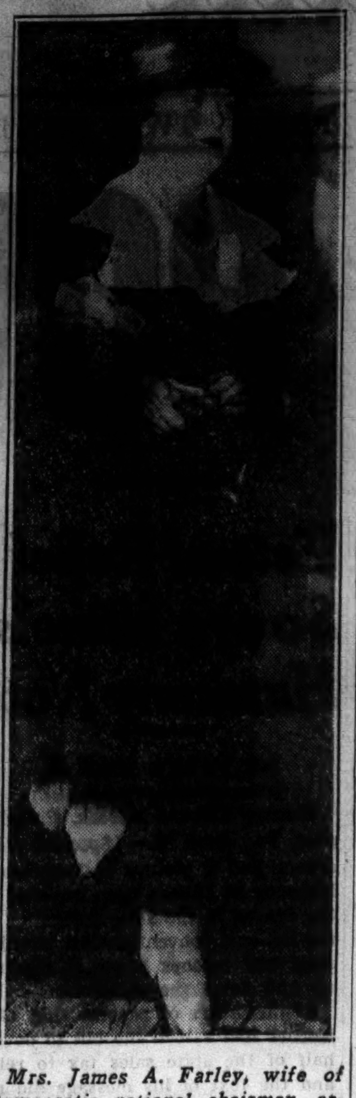

Mrs. James A. Farley, wife of Democratic national chairman, arriving in Philadelphia.

[Acme Photo.]

FROM ALASKA

Gov. John W. Troy of Alaska finds it pretty warm in Philadelphia.

[Acme Photo.]

Parliamentarian

Representative Clarence Cannon, Missouri, parliamentarian of the Democratic convention.

[Acme Photo.]

FLOSSY DEMOCRATIC CONVENTION BOOK 'TOO BIG TO MOVE AROUND'

New York, June 23.—[Special.]—Samples of the flossy new Democratic National convention book, for which Postmaster-General James A. Farley's advertising solicitors sold many full-page advertisments at $2,000 to $7,500 each among corporations doing important business with the federal government, have arrived at Democratic headquarters here.

"The volume is so heavy it needs a WPA appropriation to move it about, and it makes the old-time mail order catalog look like a pamphlet," one critical Democrat said. But unlike the catalog, it costs $2.50.

"Now, we're not going to hit anybody over the head to make 'em buy it," John J. O'Donnell, special representative of the Democratic National committee, said today.

"It's the kind of a book every Democratic voter ought to have on his library table between now and election," Mr. O'Donnell said. "Every Democratic district captain will want one and he'll want a lot of his leading voters to have one, too."

Chicago Daily Tribune
THE WORLD'S GREATEST NEWSPAPER
Vol. XCV. Wednesday, June 24. No. 151.
Published daily, except Sunday. Tribune Tower, 435 North Michigan-avenue, Chicago, Ill.
The Tribune company, publishers.
MAIL SUBSCRIPTION PRICES.
Mail subscription prices in Ill. [outside of Chicago], Ind., Iowa, Mich., and Wis.—Daily with Sunday, one year, $12.50.
Zones 3 and 4 in states other than Ill., Ind., Iowa, Mich., and Wis.—Daily, $7.50 per year.
Zones 5 and 6, inclusive, Canada, Mexico, and foreign—Daily, $12.00 per year.
Entered as second class matter May 14, 1903, at the postoffice at Chicago under act of March 3, 1879.

Final Clearance
LINGERIE
Satin and Crepe
Lace-trimmed and Tailored
$2.95 to $7.95
Formerly to $25
Blum's-Vogue
Six Thirty South Michigan Avenue
Blum's North Michigan at Walton

Quality, value, satisfaction—plus liberal accommodations

ROTHSCHILDS FOR
Palm Beach suits
$16.75
Cool business suits, sport suits, vacation suits—an endless choice: whites, all colors, all sizes—fitted with scientific accuracy
PALM BEACH TUXEDOS
$18.50
6th fl.
Maurice L Rothschild
State at Jackson

MANDEL BROTHERS
a store of youth a store of fashion a store of moderate price
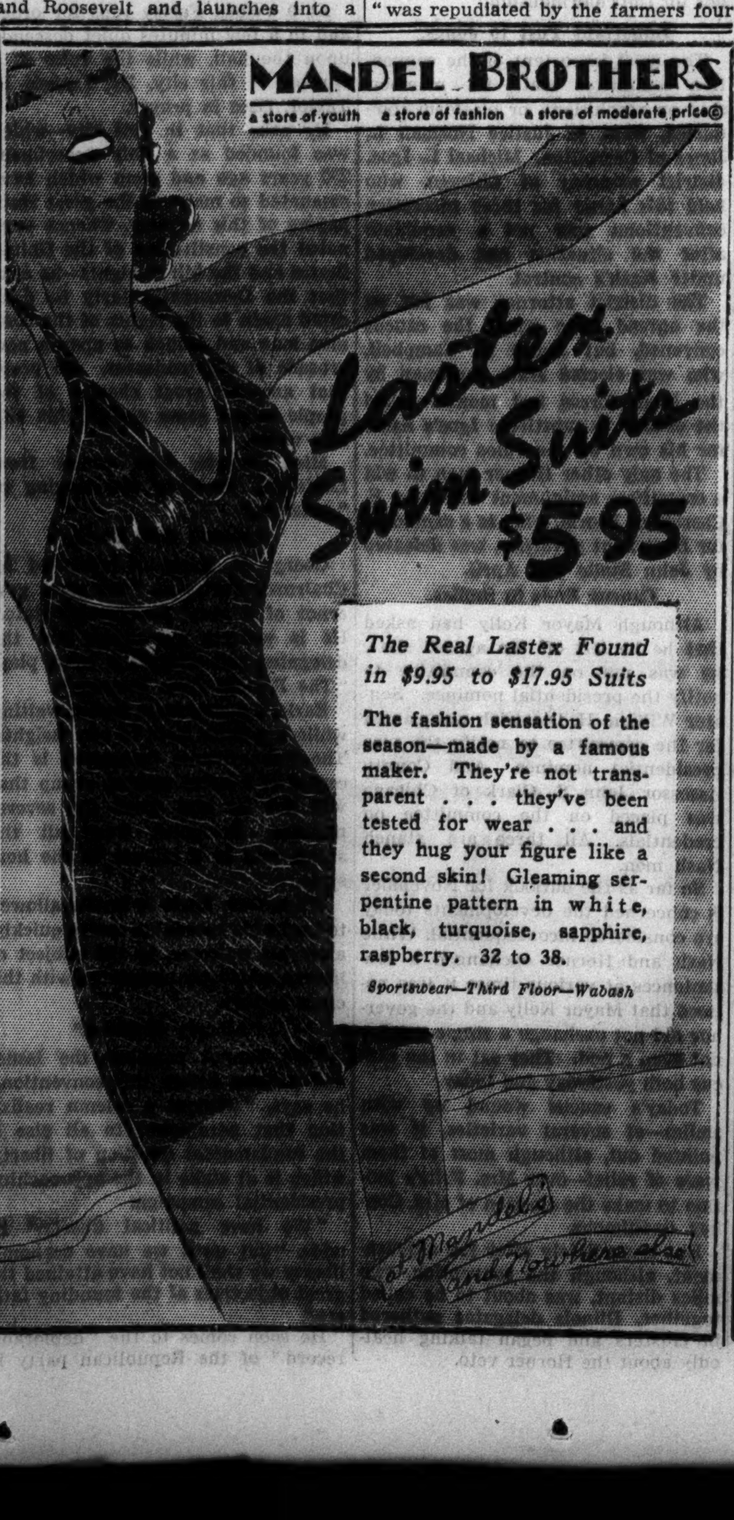

Lastex Swim Suits $5.95
The Real Lastex Found in $9.95 to $17.95 Suits
The fashion sensation of the season—made by a famous maker. They're not transparent . . . they've been tested for wear . . . and they hug your figure like a second skin! Gleaming serpentine pattern in white, black, turquoise, sapphire, raspberry. 32 to 38.
Sportswear—Third Floor—Wabash

FOR ONLY A FEW MORE DAYS!
ONCE-A-YEAR
SALE
O-G HOSIERY
BY CLAUSSNER
Before It's too Late . . . Secure Your Share of These Sensational Values!
REGULARLY $1.00
specially priced (This Week Only)
79c

2-THREAD . . . extra fine gauge that is superbly sheer and clear.
3-THREAD CHIFFON . . . a lovely quality with dainty lace design in the welt that prevents runs . . . amazingly durable . . . and clear.
SMART SHADES
MAT CREPE . . . a 3-thread dull finish REVERSE KNIT that appears one thread sheerer than it is.
O'CONNOR & GOLDBERG
23 MADISON, EAST
205 State Street, South 4616 Sheridan Road
—and all other O-G Stores for Women

KERMANS
160 N. MICHIGAN AVE.
No Charges! ALL SALES FINAL!
must close out,
in 7 remaining days,
entire stock gorgeous
evening dresses
A group specially offered today at—
Those ravishing Kerman dinner and formal dresses and ensembles.
Imagine, formerly as high as 55.00
14.00
Benefit by the hundreds of dollars slashed from former prices! Listed are but a few—

38 Dinner or Formal Dresses and Ensembles. Stunning. Formerly to 55.00. SACRIFICE PRICE 19.75
41 Dinner or Formal Dresses and Ensembles. Originally designed crepes, prints, chiffons. Formerly to 45.00. SACRIFICE PRICE 22.75
19 Dinner or Formal Dresses and Ensembles. Those Kerman "Exclusives." Elegant fabrics, laces, crepes, prints, sheers. Formerly to 65.00. SACRIFICE PRICE.... 28.00
11 Stunning Evening Outfits. Bright color laces or white, printed chiffon, embroidered batiste over taffeta. Formerly to 69.50. SACRIFICE PRICE.............. 34.00
19 Dinner and Evening Fashions. Extravagantly lovely creations, many original models. Formerly to 89.50. SACRIFICE PRICE 45.00
17 Dinner and Evening Fashions. Luxurious models, mostly one-of-a-kind. Formerly 145.00. SACRIFICE PRICE............ 69.75
Because we are making it cool for you, engineers are making it hot for us! Store closes July 2nd for installation of air cooling system. Store reopens July 6th. Benefit by the savings in the 8 remaining days of our
SACRIFICE SALE

VETERANS
We'll gladly cash your Bonus check whether you buy or not. Bring in your discharge papers together with other identification
Veterans' Bureau—8th fl.
The home of the finest of fine makes—Hickey-Freeman clothes, Johnston & Murphy shoes, Stetson hats. Quality, value, satisfaction—plus liberal accommodations
Maurice L Rothschild
State at Jackson

DEMOCRATS HAVE A POLITICAL WAY WITH THE WOMEN

Give Them Importance, but No Power.

BY RUTH DE YOUNG.

[Chicago Tribune Press Service.]

Chicago Tribune Bureau, Philadelphia, Pa., June 23.—[Special.]—Well, everybody's happy, at least visibly and audibly. After two days of preliminary pyrotechnics the New Dealers' show got under way this noon in Philadelphia's municipal auditorium.

Singing and shouting and flag waving to the extent of half an hour, after Chairman Farley's speech; and the women everywhere—in the boxes, balconies, and on the balustrades—to add that necessary feminine touch.

The Democratic politicians are smart this way. They encourage the women to come to their shows. They like to have them around and they make them feel important—just so they don't have to give them too much power. It works out nicely for all concerned.

Farley Family There.

There was no feminine spectator more keenly interested in the curtain-raising ceremonies of this 1936 Democratic convention today than Mrs. James A. Farley. As she sat in a box immediately to the right of the speakers' rostrum she was surrounded by her three children, James A. Farley Jr., just past 8; Anne, who is 11, and Betty, who is very grownup at 13. Mrs. Farley brought the children down here from New York late last evening that they might see their first convention with their father at the helm. She's shipping them back tonight for safekeeping during the remainder of the week.

Sitting next to Mrs. Farley in the convention hall was her sister, Mrs. H. B. Finnegan, also a New Yorker, and Mr. and Mrs. D. H. McKetrick, intimate friends of the Farleys.

Directly across the platform were grouped three more wives of the Washington cabinet — Mrs. Cordell Hull, whose husband looks after the affairs of state; Mrs. Homer Cummings, wife of the attorney general, and quiet, motherly Mrs. Daniel C. Roper, whose husband is in charge of commerce.

Exhibits Southern Dignity.

Mrs. Hull just sat and observed with all of the dignity and charm that have made her one of Washington's most charming hostesses. When she did turn to Mrs. Cummings to pass comment on Mr. Farley's address it was easy to detect that her quarter century residence in the cosmopolitan atmosphere of the nation's capital had not tempered the soft slur of her native Tennessee.

"I love it. Wouldn't have missed it for anything," commented Mrs. Cummings, her deep brown eyes flashing merrily. She was wearing a dark blue tailored chiffon dress polka dotted in white that didn't do much to slither down her plump figure. But it's not Mrs. Cummings' figure but her brains and wit that make her a match for her tall, lanky lawyer husband and popular in official Washington.

The New Deal's cabinet lady, Frances Perkins, secretary of labor, was another arrival in Philadelphia late last night, but she didn't show up at the convention opening. Anyway, she has a new hat for the Philadelphia festivities, a black Panama sailor. And this is news, for Miss Perkins has never been seen, so far as known in Washington, in anything but a tricorne model.

"I'm here unofficially," she commented upon her arrival, "I'm waiting to be used wherever necessary." But on the side Miss Perkins explained that she was keenly interested in a strong plank on collective bargaining.

Two Republican women were at the convention today—that inseparable duo, Mrs. Alice Roosevelt Longworth and Mrs. Ruth Hanna McCormick Simms. They were in the minority, as far as their political faith is concerned, but they drew more than their share of attention.

Mrs. Longworth recalled that her husband, Nicholas Longworth, former speaker of the house, was perplexed one bright morning not many years ago when four lovely ladies showed up as bona fide members of congress. He welcomed them gallantly as "gentlewomen of the house" and immediately every congressman became a knight with a plumed hat, she recounted.

"But he'd be even more amazed if he saw the women in these conventions today," she continued. "Certainly the men are far removed from the knighthood stage. They've become used to us."

Mrs. McAdoo There.

Mrs. William Gibbs McAdoo, who looks more like a debutante than the wife of a senator, was chic at today's "opening" in a corn yellow dress and roll brim Panama. An even more recent bride in attendance was Mrs. George White, wife of Ohio's former governor. Philadelphia is the last stop in Gov. and Mrs. White's round the world honeymoon trip. And here this evening they will be joined by ex-Gov. White's daughter, Mary, who is coming from Columbus to see at least three or four days of the convention.

"I am simply heartbroken about Al Smith," Mrs. Casper Whitney, socially as well as politically prominent in New York, told a group of friends. "Back in 1932 I really thought he was a man of sound judgment."

Mrs. Whitney had a box seat on the back platform near the smart, good looking Mrs. W. Forbes Morgan, who heard her husband address the great throng of Roosevelt Democrats as secretary of the Democratic national committee. Mrs. Morgan's black cellophane jacket was about as much of an innovation as some of the New Deal policies.

NIGHT SCENE IN QUAKER CITY

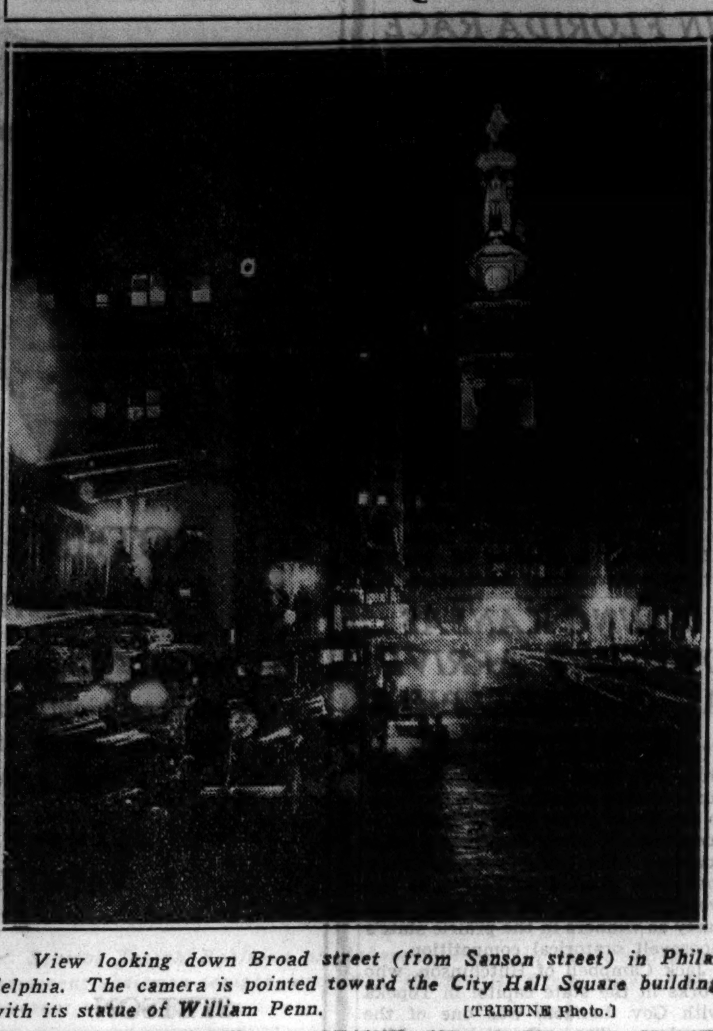

View looking down Broad street (from Sanson street) in Philadelphia. The camera is pointed toward the City Hall Square building with its statue of William Penn.

[TRIBUNE Photo.]

WOMEN REJOICE OVER 'PLUMS' GARNERED AT DEMOCRATIC PARLEY

[Chicago Tribune Press Service.]

Chicago Tribune Bureau, Philadelphia, Pa., June 23.—[Special.]—Not entirely satisfied, but nevertheless thankful for what they received, women delegates to the Democratic national convention and their visiting sisters went to bed rejoicing tonight.

The plums they won are two seats on the important resolutions committee, scheduled to meet for the first time at 10 o'clock tomorrow morning to draft the platform on which the New Deal party will stand. These two seats will be filled by Mrs. Harriet Horgan and Mrs. Donald Draughton, both of San Juan, Porto Rico.

But the prize isn't as big as it sounds. Because of a contest, two delegations were seated for Porto Rico and Mrs. Horgan and Mrs. Draughton will have only half a vote each in deliberations of the committee.

The ladies found further satisfaction in the report handed down by the Democratic women's advisory platform committee, which will be presented to the resolutions committee tomorrow by Mrs. Caroline O'Day, congresswoman from New York, and Miss Mary W. Dewson, director of the Democratic women's division.

Whether the feminine suggestions are included in the Democratic platform, the report will mark an advance in women's political activity. Never before has a formal woman's committee made such a report to the committee on resolutions in a national political convention.

WOMEN LEARN ABOUT SCRAPPLE AT CONVENTION

New Deal Hostess Keeps Her Word.

BY RUTH DE YOUNG.

[Chicago Tribune Press Service.]

Chicago Tribune Bureau, Philadelphia, Pa., June 23.—[Special.]—Just because the Roosevelt Democrats are accustomed to breaking precedents the women New Dealers "broke" scrapple together this morning in the Penn Athletic club.

The point is that scrapple is out of season in June. It's a winter dish and at its height during butchering in late fall and early freezing weather. But Mrs. Norman Mack of New York told Mrs. Emma Guffey Miller, Pennsylvania's Democratic committeewoman, last winter that she wouldn't vote for Philadelphia for the Democratic convention unless she was served scrapple.

Looks Out for the Vote.

Mrs. Miller knew that Philadelphia needed Mrs. Mack's vote, so she promished scrapple.

Mrs. Miller explained what scrapple is.

"A Pennsylvania Dutch dish," she said, "but really much older. It came with William Penn, but I'm sure that it was Mr. Penn's second wife, Hannah, who was responsible for it.

And She Was Thrifty.

"She was very thrifty and I know she never threw away a pig's head until she had exhausted all of its possibilities."

Scrapple, according to Mrs. Miller, is made as follows: Wash a pig's head in cold salt water. Then boil it in several quarts of water until the head falls apart. Put the pulpy part that remains in a pan with corn meal and stir until the consistency of mush. Pour into pans, set until cool, cut down, and fry as needed.

Illinois Bar Gives Court a Portrait of FitzHenry

A committee of attorneys representing the Illinois Bar association gave a portrait of the late Judge Louis FitzHenry of the United States Circuit Court of Appeals to that court yesterday. Addresses were made by Attorneys Ralph F. Potter of Chicago, Frank T. Miller of Peoria, and Hal Stone of Bloomington, Judge FitzHenry's home city. Judge Evan A. Evans of the federal Circuit court accepted the portrait on behalf of the court. It was painted by Paul Trebilcock, Chicago artist.

ROOSEVELT PUTS NAME ON BILL TO TAX INDUSTRY

Washington, D. C., June 23.—[Special.]—Before today's press conference President Roosevelt signed the 800 million dollar tax bill, the controversial focal point of the last congressional session, and the 100 million dollar interior department appropriations bills.

The tax act, a compromise between senate and house aims, closely follows New Deal punitive levies on corporation income withheld from stockholders. The act was passed in the closing hours of congress and prolonged the session for two weeks.

NOTES ON THE CONVENTION

BY RUTH DE YOUNG.

[Chicago Tribune Press Service.]

Chicago Tribune Bureau, Philadelphia, Pa., June 23.—[Special.]—Today Molly Dewson, the Jim Farley of the women's division of the Democratic party, coined a new slogan for the New Dealers — "The Remembered Man." Asked who he was, she made no answer—then offered the explanation, "Why every man has been remembered by Mr. Roosevelt and that means every woman, too."

Remarked the woman from California to the woman from Florida this evening over her grapefruit in the Democratic convention headquarters hotel, the Bellevue-Stratford:

"Isn't this delicious?"

"Yes, isn't it," came the reply, "it was grown in Florida."

"Oh no," insisted the California lady. "This is California grapefruit."

A waiter at hand settled the dispute. He assured the women it was Texas grapefruit and so preserved the harmony of the New Deal party. The California woman in question was Mrs. Lucretia D'Vallo Grady, a delegate. Hortense Wells, national committeewoman, was the Florida dinner guest.

Philadelphia's Broad street was the scene of Democratic misunderstanding this afternoon when a New Deal mule paraded up and down wearing a sign, "Five Dollar Value for Two." Visitors to the convention thought the Roosevelt party was selling out cheap. Explanation was offered to the effect that a visitor might have his picture taken with the mule for two dollars—that it would be worth at least five back home.

Mrs. James H. Wolfe of Utah, mother of five children and advisor to the women's division of the Democratic party, has been taking the time these busy convention days to give out her favorite recipe for chocolate roll. "It may be a little difficult for some people to realize why we are giving cooking hints from a political convention," explains Mrs. Wolfe, "but the Democratic party is composed of the rank and file. Most of the women members do their own housekeeping. They are interested in feeding their families well so I'm doing my best to help them."

STANDS ON WORD TO ROOSEVELT, ASSERTS LEWIS

New York, June 23.—(AP)—John L. Lewis president of the United Mine Workers of America, declined to comment today on a report that his dissatisfaction with failure of congress to pass the revised Guffey coal bill had threatened to end his support of President Roosevelt.

The New York Sun, in a dispatch from Philadelphia, said trouble had been narrowly averted as the result of yesterday's conference between Lewis and the President in Washington.

Lewis said his statement after the conference, in which he pledged anew the support of himself and the membership of his union to the administration, explained his position and would not be amplified.

SHORTEN PERIOD TO GAIN FREEDOM, FILIPINOS PLEAD

MANILA, P. I., June 23.—(AP)—An appeal to the Democratic party to advocate shortening of the 10 year transition period to complete Philippine independence was sent to Philadelphia today by Segundo Agustin, secretary of the Philippine National Socialist party.

Agustin's message, addressed to the chairman of the Democratic national convention, said his party "headed by Gen. Aguinaldo and other political groups, requests platform committee inclusion of a Philippine plank shortening the transition period specified in the Tydings-McDuffie law."

"Filipinos accepted that law," the message said, "relying upon President Roosevelt's promise of modifications."

$19.75 AND $22.75

BRUCEWOOD COATS

of silky soft vicunella cloth in pastel shades reduced in a great sale to

$10

Up until today they were $19.75 and $22.75—jaunty swagger affairs—lined, of course — faultlessly tailored of famous vicunella cloth, which is probably the richest, silkiest weave you've ever touched—in breathless shades of toast, maize, pink, aqua, mint green, raspberry, violet, coral—actual $19.75 and $22.75 coats at $10.

Sizes 12 to 20—5th floor

TODAY AT 8:45

Maurice L Rothschild

State at Jackson

$17.50 AND $13.95

BRUCEWOOD SUITS

of genuine icy cool

KAFFIR-KOOL

$7.95

You'll love the cool, cool feel of Kaffir-Kool—delight in its crisp fresh appearance—thrill to the tremendous savings. Maize, wine, beige, brown, green, oxford and navy. Sizes 12 to 20; 7th fl.

Maurice L Rothschild

State at Jackson

HANAN

White

FOOTWEAR

...cool smartness in thrilling variety

Trimly tailored styles . . . casual sport creations . . . a new series in dyeable linen . . . plain kid and buck and delightful combinations with British Tan. Most comprehensive summer collection offered in many seasons. • Models illustrated persuasively priced at . . .

8.75

HANAN & SON • 1 NO. WABASH AVE.

Wednesday at 9 a. m.

A LANE BRYANT FASHION TRIUMPH

Youthful New

LINEN SUITS

$1.95

Made to sell for $3.95 and $2.95

Smartly tailored, 2 piece style, with action pleat back on jacket, individual mannish lines, very trim and charming. Launders like a 'kerchief. Jackets come in Brown, Violet, Blue with white skirts . . . also other styles in all white, long sleeve model in sizes 12 to 20. Very special at $1.95.

SIZES 14 TO 20

MEZZANINE FLOOR

Phone—Mail Orders

(Give Second Choice)

—Central 4480

Lane Bryant

101 N. WABASH AVE.

SACRIFICE SALE

Further Drastic Reductions

—$20,000 Exclusive Stock Must Go Now

DRESSES PRINTS AND SHEERS	$10 AND $15
GOWNS AFTERNOON AND EVENING	$17 AND $23
COATS SPORTS AND TOWN	$15 AND $25
ENSEMBLES SHEERS AND PRINTS	$15 AND 18
HATS STRAWS AND FELTS	$3.75

POWELL

700 NORTH MICHIGAN AVENUE

The home of the world's finest values — Hickey-Freeman clothes, Johnston & Murphy shoes, Stetson hats—quality, value, satisfaction—plus liberal accommodations

A new service to

CIVIL SERVICE EMPLOYES

you're invited to open a special

ACCOMMODATION CHARGE ACCOUNT

it's liberal and has no carrying charge for the extra time given

School teachers, government employes, city, county and other civil service employes are invited to take advantage of our special accommodation charge account. It will make it helpful, easy and pleasant to buy quality merchandise for yourself and your family

Everything fine to wear for men, women, boys and girls. Inquire civil service bureau, 8th floor

MAURICE L ROTHSCHILD

MINNEAPOLIS — *State at Jackson* CHICAGO — ST. PAUL

COUPON FOR TRIBUNE ACCIDENT INSURANCE POLICY

For New Policy or Renewal, $1.25 a Year

To secure the Chicago Tribune-Federal $7,500.00 Travel Accident Insurance Policy, or to renew for another year one previously issued to you, cut out and fill in the application below and send it with registration fee of $1.25 to Tribune Insurance Dept., Federal Life Insurance Co., 168 N. Michigan Ave., Chicago, Ill. Remit by money order or check payable to Federal Life Insurance Company. (During the first five years, as provided in the policy, the value of all specific indemnities increases 10% each year the policy is renewed.)

☐ NEW POLICY — OR — ☐ RENEWAL

Check here if you wish new policy — Check here if you wish old policy renewed

APPLICATION *for* $7,500.00 TRAVEL ACCIDENT INSURANCE POLICY

If Renewal, write Policy Number here. No. ....

Issued to Subscribers to the Chicago Tribune

(If you wish a new policy ALL QUESTIONS BELOW MUST BE ANSWERED. If you wish to renew a Policy previously issued to you, indicate above and fill in name, address and policy number.)

Do you apply for a $7,500.00 Travel Accident Policy in the Federal Life Insurance Co., issued only to Subscribers to the Chicago Tribune?......

What is your Full Name?..........

Address?.......... Apt.?..........
Number — Street

....
City — State

What is your Age?........Place of birth?..........

Date of birth? Month............Day............Year..........

Are you Totally Blind or Deaf?........Are you Crippled to the Extent That You Cannot Travel Safely in Public Places?..........

What is the name and address of person to whom you want this insurance paid in case you are killed? (If not answered insurance will be payable to your Estate.)

Beneficiary's Name? ....

Relationship? ....

Address? ....

Do you certify that you are or will become a subscriber to the Chicago Tribune?..........

Sign your name here..........

NOTICE: Not more than one policy will be issued to any one person. Issued Only to Applicants Over 10 and Under 70 Years of Age.

'BIG JIM' FARLEY BRANDS 3D TERM QUERY 'ASININE'

Denies Rule Change Is to Clear Way for 1940.

Chicago Tribune Bureau, Philadelphia, Pa., June 23.—[Special.]—Abrogation of the ancient two-thirds rule of the Democratic party, which appears to be in prospect, has no reference to 1940 and any possibility of a third term for President Roosevelt, according to Postmaster General-National Chairman James A. Farley.

At his press conference this afternoon Mr. Farley was asked whether the movement to get rid of the century old rule requiring a two-thirds vote of the delegates to nominate the ticket would make it easier to get a third term nomination.

"That is a perfectly asinine question," replied Mr. Farley. "It is ridiculous and does not enter into it at all. The two-thirds rule is archaic and has caused trouble at Democratic conventions for years. The delegates this time are ready to abolish the old rule and require only a majority for nominations."

Clark to Lead Fight for Change.

Senator Bennett Champ Clark of Missouri, who is to advance the proposal to cut loose from the old rule, said today that from indications the vote for repeal might be "almost unanimous."

"The only opposition," he said, "comes from Republicans who are seeking to stir up controversy among the Democrats. To get rid of the old rule will put the party back upon the majority rule principle urged by Jefferson."

North Carolina Switches Over.

State caucuses today found New Mexico, Tennessee, Virginia, Texas, and Alabama against changing the rule.

North Carolina surprised both friends and foes of the two-thirds rule by voting for abrogation.

Iowa refused to approve a motion that the delegation vote for its continuance.

Utah and Maryland voted to end the rule.

THEY SHOW THE DEMOCRATS THE WAY ROUND

Group of usherettes at the convention. Left to right: Isabel Brown, Philadelphia; Ruth Holcomb, Hartford, Conn.; Ollie Floyd, Texas; Mary Redmond, Kansas City; Helen Caraway, Orlando, Fla.; Emma Hardman, daughter of former Georgia governor; Ruth Caesar, Miami, and Mary Quigley, Valentine, Neb. All are members of Young Democratic clubs. [Associated Press Wirephoto.]

Canadian Parliament Ends Session of Nearly 4 Months

OTTAWA, June 23.—(AP)—The Dominion parliament ended a session of nearly four months today, the first since the Liberal government under Premier Mackenzie King was returned to power last fall.

NO SEAT, 'REBEL' GETS BADGE, SITS ON PLATFORM

Chicago Tribune Bureau, Philadelphia, Pa., June 23.—[Special.]—Representative John J. [Jack] Dempsey of New Mexico, who has voted against so much New Deal legislation that the Democrats of his state have threatened to ride him out of the party, had no intention of coming to the convention until he learned that his delegation had determined not to let him have a seat on the floor. Thereupon he hastened here from Washington, secured for himself an impressive gold national committee badge, inscribed "Assistant Chairman," sat on the honorary platform back of the speakers' stand, and felt that he had shown up the home folks.

Mr. Dempsey plans to run for the United States senate against Senator Dennis Chavez, a Democrat who was appointed to fill the unexpired term of the late Bronson Cutting. And he plans to run as a Republican.

New Mexico frequently has gone Republican, and Representative Dempsey, his friends believe, will get the vote not only of the Republicans, who believe Senator Cutting was "double-crossed" by the Roosevelt administration, but of conservative Democrats as well.

Infuriated Oryx Breaks Its Horn, Pride of the Zoo

The oryx, or African antelope, at the Lincoln park zoo was chiefly notable for its long, cylindrical, nearly straight horns. Yesterday a milk wagon horse stumbled over a chain and fell on the roadway near the antelope enclosure. The incident infuriated the oryx, which butted the fence and broke off one of its horns. Director Floyd S. Young of the zoo said the animal, a female, was valued at $800. It is the only one in the zoo.

CONE HAS LEAD FOR GOVERNOR IN FLORIDA RACE

Jacksonville, Fla., June 23.—(AP)—Incomplete reports on today's runoff primary indicated tonight Florida Democrats nominated Fred P. Cone of Lake City for governor.

The north Florida banker, lawyer, and farmer received 113,125 votes to 84,895 for Raleigh Petteway, Tampa Criminal court judge, in 960 of the state's 1,322 precincts.

Representative R. A. Green of Starke had a lead of more than 2,000 votes over Representative W. J. Sears of Jacksonville in their race for the Second congressional district nomination.

Green, the incumbent, had 16,755 to 14,611 for Sears, Florida's congressman at large, who lost his seat when the legislature redistricted the state.

In the new Fifth district down in Florida's citrus belt Joe Hendricks, Deland lawyer, had 15,739 votes to 12,578 for W. J. Steed of Kissimmee for the congressional nomination.

5 YOUNG KANSAS ORATORS ARRIVE AT PHILADELPHIA

[Chicago Tribune Press Service.]

Chicago Tribune Bureau, Philadelphia, Pa., June 23.—[Special.]—Five dusty Kansas boys and girls drove up to the Broad street door of the Bellevue-Stratford hotel, Democratic headquarters, late today. Immediately they were greeted by leaders of the women's division of the New Deal party as winners in the prairie state's Roosevelt oratorical competition.

Jack Campbell of Hutchinson, who works in the state capitol in Topeka with Gov. Landon, was one of the travelers. The others were Miss Vivian Oyler of Wilmington, a tap dancer; Miss Isabel Miller of Morrill, who teaches a country school; Ray Sandefur, the state winner, and Jack D. Haire of Harrington.

ROTHSCHILDS FOR *panama hats*

They're all genuine Ecuadorians—all hand picked and of superior quality—we doubt if you've ever seen such a vast selection

A VERY SPECIAL VALUE GROUP AT $3.85

STETSON PANAMAS $7 $8 $10

DELUXE PANAMAS $15 TO $50

Maurice L Rothschild
State at Jackson

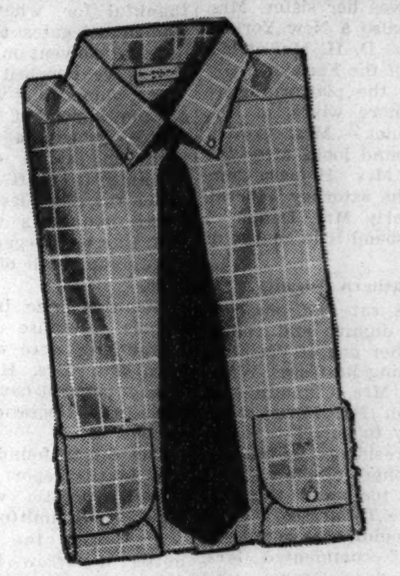

Midtone Chambrays
BY KINGLY
$2.50

These bold window-pane checks are on a soft, rich, iridescent chambray—in grey, brown, or blue—and at this time of year they represent a style peak in informal apparel

Other Kingly shirts $2 to $5

Maurice L Rothschild
State at Jackson

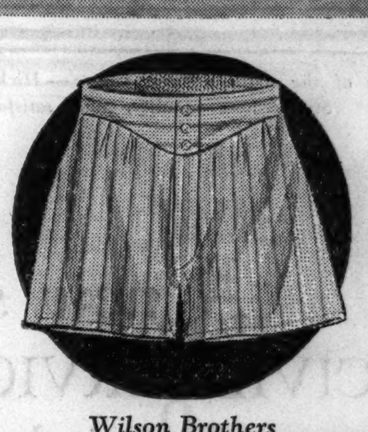

Wilson Brothers
Faultless Nobelt shorts
WITH THE NEW FLAT-SNAP
65c
2 for $1.25

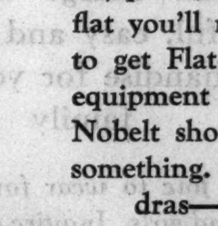

Scovill turned a neat trick when they turned out the Flat-snap—for it's tear-proof, laundry-proof, rust-proof, and so flat you'll never feel it. And to get Flat-snaps as standard equipment on these famous Nobelt shorts is really getting something. Broadcloth, madras—stripes, figures

Wilson Bros. Swiss ribbed athletic shirts, 65c

Maurice L Rothschild
State at Jackson

S-A-F-E!!

AND TOUGH AS THEY COME

ISO=VIS "D" MAKES A NON-STOP TOUR EVERY TIME UP!

UNBEATEN STAYING-POWER—STANDARD'S PREMIUM-QUALITY MOTOR OIL KEEPS YOUR OIL LEVEL UP, YOUR OIL COST DOWN

We use this unusual means to call your attention to the unusual money-saving quality of Standard's famous long-lasting motor oil, ISO=VIS "D".

Not only does it give your engine the *safety* of premium-quality lubrication, but it stays everlastingly on the job. It won't break down or wilt under terrific engine heat. That means you add less oil between drains. Furthermore, it costs

ONLY 25¢ A QUART Plus Federal Tax 1¢ a qt.—total 26¢ a quart plus 3% Illinois Retailers' Occupational Tax.

ISO=VIS "D" IS MIDWEST'S LARGEST SELLING PREMIUM QUALITY MOTOR OIL

Get set for economical summer driving by having a Standard Dealer drain out your old, dirty oil, flush the crankcase and fill with new, sound, long-lasting ISO=VIS "D". His lubrication chart shows the right grade to give your engine the most *lasting* service.

We emphasize "lasting" because you could use ISO=VIS "D" indefinitely if it were not for the road grit which gradually finds its way into the most modern and best protected engine. This harmful foreign matter makes it a safe measure to change your motor oil every 1,000 miles.

STANDARD SERVICE

Make it 1,000 economical, soundly-lubricated miles by using ISO=VIS "D"—ready where you see the welcome sign of Standard Service.

Copr. 1936, Standard Oil Co.

CHECK YOUR CAR FOR SAFE DRIVING AND LUBRICATE EVERY 1,000 MILES!

GLASS AND BYRD SHUN PLATFORM COMMITTEE JOB

Sit Silent as Virginia Caucuses.

[Chicago Tribune Press Service.]

Chicago Tribune Bureau, Philadelphia, Pa., June 23.—[Special.]—Virginia's delegation to the Democratic national convention, including Senators Carter Glass and Harry Flood Byrd, took a "mental walk" today when the state caucus selected representatives for the platform and other committees.

The delegates from Old Dominion, last stand of Jeffersonian democracy, are here as onlookers and will seek in no way to influence the declaration of principles that will emerge from the resolutions committee unless, they emphasized, it is proposed to amend the constitution.

Both Senator Glass and Senator Byrd refused to accept any committee assignments and the former even disdained to attend the opening session of the convention today. Senator Glass announced upon his arrival that he would not serve upon the resolutions committee because he was "worn out," but there were other reasons as demonstrated in today's caucus.

Perry on Platform Committee.

R. Walton Moore, assistant secretary of state and a loyal New Dealer, expressed a desire in his informal discussions with the delegates to be Virginia's representative on the resolutions committee, but they chose instead Gov. George C. Perry.

The tempestuous, diminutive Carter Glass sat silently beside his secretary while his delegation organized and while it failed, for the first time in 40 years, to select him for the resolutions committee. Neither he nor Senator Byrd spoke a word. It had been planned that way so that there would be no embarrassing nominations and subsequent rejections of which newspapers could make an incident.

Senator Glass campaigned actively for President Roosevelt in 1932, delivering some of the most powerful philippics of his career against President Hoover. He had written the money plank of the 1932 platform—"a sound and adequate currency to be preserved at all hazards"—which was acclaimed by Republicans and conservative Democrats alike. And, like Senator Byrd, he was elated with the platform covenant to reduce government expenditures by 25 per cent.

Recoil from New Deal.

But as the New Deal program began to unfold, Virginia's two senators recoiled, Glass' indignation reaching its boiling point with the abrogation of the gold clause in government and private obligations and Byrd's with the 4 billion 880 million dollar appropriation for work relief.

Senator Glass, it was explained by a Virginia delegate, realized the futility of trying to get a sound money plank in the Democratic platform this year. Senator Byrd knew it was hopeless to make a fight for a strong economy plank. So they washed their hands of the whole affair.

Senator Byrd's last battle against New Deal legislation was fought and lost on Saturday, the final day of the seventy-fourth congress, when he denounced the Roosevelt-Tugwell philosophy that corporations should be taxed according to the quantity of reserves they lay aside for a rainy day.

He was the first to expose the inequity of this scheme by producing figures to show that under it some of the largest corporations in the country would pay no taxes, while small and new corporations would be taxed out of existence.

VACATES ORDER GIVING INSURANCE TO MRS. STRAUB

The battle between relatives for the $20,000 insurance left by Louis K. Straub, Saddle and Cycle club employé who was slain in February, 1935, was reopened yesterday when Federal Judge James H. Wilkerson set aside a default decree awarding the money to the widow, Lillian M. Straub.

Ernest Straub, a brother, and two nephews, are seeking the money on the ground that the widow should be disqualified because of alleged evidence that she was implicated in the murder of her husband.

FOR ACTION

Whether it's a smashing serve on a tennis court . . . a long drive down the fairway or a fast game of badminton . . . you'll need a shirt that's cool and built for action.

WE SUGGEST

the VL&A Polo Shirt for active sports; it's cool and easy fitting; 1/4 length sleeves, white rayon mesh.

$1.75

Get a copy of Play Hours—it's full of Summer play ideas.

VL&A

"JUST FOR SPORT"

VON LENGERKE & ANTOINE

33 South Wabash Avenue

Robinson with Governor's Wife

Senator Joseph Robinson of Arkansas, who will be installed as permanent chairman tonight, with Mrs. George H. Earle, wife of the governor of Pennsylvania.

[Acme Photo.]

MAD DOG KILLED AFTER IT BITES 3 ON LAKE DRIVE

After a wild chase on his motorcycle over sidewalks and through heavy trafic in Lake Shore drive between Addison street and Irving Park boulevard late yesterday, Park Policeman John Treskett killed a mad dog which had bitten three women and terrorized a score of children and nursemaids.

The dog first bit Miss Flora Heyman, 24 years old, 3800 Lake Shore drive, a nursemaid. Unable to shoot because of the terrified crowd through which the dog was running, Treskett followed the animal north on his motorcycle.

At Grace street Treskett saved himself from being run down by a bus by driving over the curb. Just then the dog bit Mrs. O. Mestens, 1548 Farwell avenue. A block further on it bit Mrs. Ellen Higgins, 947 Leland avenue. City Policeman Max Steinhauser went to the aid of Treskett. The two cornered the dog, who charged them several times. They knocked it unconscious with clubs and shot it.

Democrats Name Woman to Aid Parliamentarian

Philadelphia Pa., June 23.—[Special.]—Another precedent was broken today by the Democratic party when Mrs. Elizabeth McNamara of Cambridge, Mass., was named one of the three assistant parliamentarians of the convention.

REP. FISH AT PARLEY FROM ROOSEVELT'S DISTRICT IN N. Y.

Chicago Tribune Bureau, Philadelphia, Pa., June 23.—[Special.]—President Roosevelt's home district in New York was represented unofficially at the convention tonight by one Republican, none other than Congressman Hamilton Fish, manager of the unsuccessful campaign of Senator William E. Borah for the Republican presidential nomination.

The lofty figure of Mr. Fish, circulating in the lobby of a downtown hotel teeming with Democratic bigwigs, gave cause for speculation. Everybody wanted to know whether he was seeking overtures to Senator Borah from the New Dealers, for the Lion of Idaho has not committed himself on the Landon-Knox ticket.

But Fish said there was no political significance in his presence at the Democratic convention. He was just passing through and thought President Roosevelt's home district should be represented by at least one Republican. He believes Senator Borah will support the Republican ticket since he is running for the senate as a Republican, but he has "no definite information."

FIXES SCREEN; FALLS 3 STORIES.

Michael Papal, 63 years old, 4457 Vincennes avenue, a janitor, was seriously injured yesterday when he fell from a third story window at 555 East 42d street, where he was adjusting a screen. He was taken to the Chicago hospital.

RENDER FIRST AID TO DEMOCRATS WITH HANGOVER

Chicago Tribune Bureau, Philadelphia, Pa., June 23.—[Special.]—Free bath salts were distributed to the Republicans at their Cleveland convention, but smelling salts seemed indicated today for the Democrats at Philadelphia.

Manufacturers of restoratives for revelers saw how things were going here and took immediate steps today to render first aid. Visitors to convention hotels each received a little box in a plain wrapper with the compliments of three manufacturers.

Inside the box was a bottle of eye lotion, a package of headache tablets, and a box of pills to correct acid stomach.

The gifts arrived at a crucial moment, for a great many literalists among the delegates celebrated extensively last night after the tolling of the Liberty bell.

Alton School Teacher Held on Check Charge

Lewis Haight, 54 years old, of Alton was arrested last night at the Union station on a charge of cashing a spurious $2,500 draft at the Alton Bank and Trust company last Thursday. "I guess I must have been in a daze," Haight told Sergt. John Murphy. "I used all but $700 of the money to pay bills." Haight said he was a high school history teacher and lives at 1129 Waner street, Alton. He is married and the father of two daughters.

HIGHLIGHTS OF KEYNOTE SPEECH

Philadelphia, Pa., June 23.—(AP)—Some of the pungent phrases of the Democratic keynote speech by Senator Barkley of Kentucky were:

"'Three long years' of normalcy [in the Hoover régime] and they had wiped out half the values accumulated in the nation since Christopher Columbus, and half the total income of all the people of the United States."

"The president of the United States Chamber of Commerce asked the President [Roosevelt] to assume the powers of a dictator 'for three long years.'"

"We are told by the Republican battalion of death and its illegitimate brother, the American Liberty league, that we are laying the hampering hand of government on the innocent heads of business and finance."

"The croaking noises which rise from the swamps of old deal complacency will not suffice. The people call for assurance that the structure of honesty and freedom which we have erected shall not be destroyed."

"They have wept over the slaughter of a few little pigs as if they had been tender human infants nestling at their mothers' breasts. But . . . their real grief comes from the slaughter of the fat hogs of privilege and plunder which they have fed on the people's substance."

"In the hymns of hate which emanated from the recent outbursts of Republican oratory in national convention, deficits and debts and taxes are treated as a new development of the Roosevelt administration.

"None but a blind and arrogant partisan would assert that the credit of the United States has suffered under the impetus given to public confidence by the administration of Franklin D. Roosevelt."

"From the exultant voices of the tree sitters and the devotees of the hitching post, you would imagine that the Supreme court never had nullified an act of congress until Franklin D. Roosevelt became President of the United States."

"When nine eminent men in the highest court cannot agree on what the constitution means, is it any wonder that 531 members of the United States congress find difficulty in agreeing about it?"

"Back of Hoover's cry for freedom at Cleveland stood . . . the Republican party's holding company, the American Liberty league, which, if it had existed in 1776 as now officered and manned, would have been against the declaration of independence, the revolutionary war and the constitution of the United States."

"It is not merely that banking and industry have been saved from bankruptcy, but that faith in banking and industry have been revived."

"We have rekindled the vanishing faith in the survival of the best as well as the fittest."

[Text of speech appears on following page.]

Canada Names Sir Herbert Marler Minister to U. S.

OTTAWA, Ont., June 23.—(AP)—The appointment of Sir Herbert Marler, Canadian minister to Japan, as minister to the United States was announced in the house of commons today by Prime Minister MacKenzie King. Sir Herbert will be succeeded in the Tokio legation by Randolph Bruce, former lieutenant governor of British Columbia. The new minister to Washington succeeds William Duncan Herridge.

STERLING SILVER BABY SPOONS

We have about a thousand of them with Century of Progress Souvenir emblems that we sold at the fair for $1.50 and we are closing them out at about value of the silver. Each 40c

LEBOLT & CO.

33 N. State Street

Southeast Cor. Washington and State

38 Years on State Street

"Worthy of your confidence"

Today's **85c** Dinner

Five to Eight

A Good Cut of Beef

is to many a man or woman the essence of safety in dinners . . . and we have the beef . . . and several other choices, too . . . just as safe and just as delightful.

Luncheons 11 to 5

40c-50c-60c

Dinners with cocktail or wine

1.00 to 1.25

CITRUS MELON CUP
KRAUT JUICE
SHERRY COCKTAIL
FRENCH ONION SOUP
TOMATO BOUILLON

SPICED BEETS

BROILED HALIBUT
DRAWN BUTTER

ROAST TOM TURKEY

LAMB CHOP GRILL

FRIED "MOTHER'S" STEAK
PEPPER SAUCE

GRILLED CALVES' SWEETBREADS
WITH BANANA FRITTER

FRIED SPRING CHICKEN

BROILED TENDERLOIN STEAK

ROAST PRIME RIB OF BEEF

POTATOES SHERBET
CREAMED PEAS, STRING BEANS
AND CELERY

OLD FASHIONED COLD SLAW,
SOUR CREAM DRESSING
HEAD LETTUCE SALAD,
THOUSAND ISLAND DRESSING

PIES CAKES PUDDING
ICE CREAMS CHEESE
AND STRAWBERRIES

ROLLS MUFFINS BREAD

COFFEE TEA MILK

Stevens BUILDING 8th floor **Restaurant**

17 NORTH STATE STREET

16 NORTH WABASH

ROTHSCHILD'S BEST MAKES AT DEEPLY REDUCED PRICES

$29.50

for Super-tex sport suits and gabardine sport suits; also fine worsted suits with 1 or 2 trousers; they're of regular $35 quality

$39.50

for 1 and 2 trouser year round suits by the nation's best makers—made to sell up to $60, including $45 and $50 suits—a vast comprehensive choice for all men and young men

Men's suits—all sizes and builds up to 56 long stout—2nd fl.
Young men's suits and sport suits—4th fl.

The home of the finest of fine makes—Hickey-Freeman clothes, Johnston & Murphy shoes, Stetson hats. Quality, value, satisfaction—plus liberal accommodations

MAURICE L ROTHSCHILD

MINNEAPOLIS — State at Jackson CHICAGO — ST. PAUL

John M. Smyth Company Madison East of Halsted

Established 1867

MANUFACTURERS—RETAILERS—IMPORTERS

Ample Free Parking Space at Smyth's

The John M. Smyth Company takes pleasure in presenting this lovely Bedroom Group from the new designs of Berkey & Gay

AT THE USUAL SMYTH LOW PRICES

An elegant 18th Century Suite called the "Gainsborough" and fashioned of all mahogany with Cuban mahogany swirl and crotch aspen decoration. Other distinguished features are the Prince of Wales plumes carved from the solid wood, and the hardware specially chosen. The backs and interiors are carefully finished. Dustproof construction. Bed, in twin or full size, $48. Dresser, 46 in. wide, $77. Chest, 35 in. wide, $64.

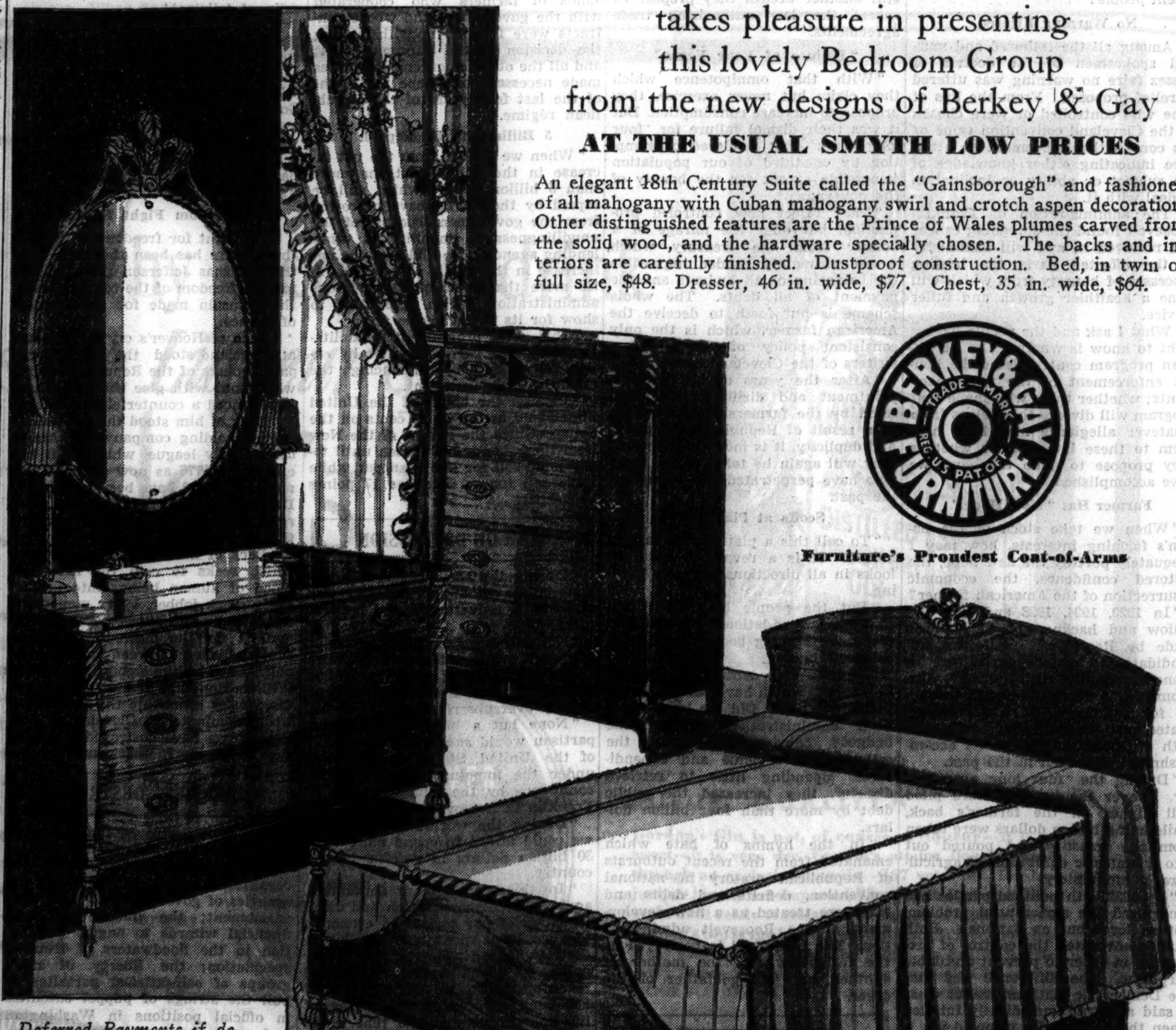

BERKEY & GAY FURNITURE

Furniture's Proudest Coat-of-Arms

Deferred Payments if desired for your convenience.

Taxi Over Free from the Loop to This Largest of Furniture Stores . . . We pay the fare.

Open Every Monday and Saturday until 10 P. M.

"Was I thrilled to land that job advertised in the Tribune want ad section!"

A NAME OF FAME

ONE OF THE world's finest addresses, identified with the patronage of social and commercial leaders. Newly furnished . . . exquisitely decorated. *From* $3.50 single, $5 double, $8 suites.

The **VANDERBILT HOTEL**

PARK AVE., AT 34th ST., N. Y.

For Local Irritation to quickly relieve the stinging torment, women use mild, soothing—**Resinol**

ADVERTISE IN THE TRIBUNE

Senator Barkley in Keynote Speech Hails the New Deal as Nation's Savior

G. O. P. REGIME RAKED AS RULE OF PRIVILEGE

Roosevelt Plan Held Best Road to Liberty.

PHILADELPHIA, Pa., June 23.—(A. P.)—The text of the keynote speech of Senator Barkley before the Democratic national convention follows, in part:

"We have assembled, as we have done for more than a century, to justify in government a liberalism designed to promote those primal and inalienable rights which outweigh all political formalism and all conceptions of special privilege.

"We are assembled here not merely to defend but to proclaim the New Deal, as the surest highway to that 'life, liberty and the pursuit of happiness' to which Thomas Jefferson devoted his life and Franklin D. Roosevelt is consecrating every fiber of his immortal spirit.

Stand on Record.

"We meet in the fullness of national responsibility in all branches of the government save one, and with a record of performance never equaled in the history of the republic; and on that record we stand before the American people without apology and without retreat.

"We meet to rename, and subsequently to reëlect, to the highest office within our gift a man whose build-up is his record.

"As we survey the picture which the world presents and contemplate the four tragic years just prior to 1933, and the slow but steady progress of our country under this Democratic administration, we are moved by a sense of profound gratitude that the nation today looks into the future with eyes that see within reach the goal of a happier and more abundant life for all our people.

"We come to this convention in the name of a Democracy which is national in its historic background, in its approach to and willingness to deal in a national way with problems that are national in their scope.

Cites "Vital Questions."

"We recognize the complexity of modern life. We covet no power that would deprive the states of the right to deal locally with local responsibilities. These are adequate to consume the energies of all who are willing to devote themselves to their solution.

"But we recognize the undeniable and self-evident fact that because of our growth in territory, population, wealth, the means of production, distribution and consumption and the facilities of transportation and communication which have knitted the American people into a nation, certain great vital questions affecting the daily lives of the people as a whole have been projected into our economic and social structure.

"These vital questions cannot be stubbornly avoided or their solution long delayed by any political party or any administration which has an adequate sense of its responsibility to the people.

"Political organizations are neither created nor justified merely as means of obtaining public office. Their justification lies alone in affording a means of expression and desire, as well as a focus of responsibility, in the administration of public affairs.

JEFFERSON'S IDEALS

"Thomas Jefferson is often misrepresented by those who pay to him the dubious homage of the lip as having said 'that government is best which governs least.'

"From all the volumes which Jefferson wrote it is indeed unfair to lift and emphasize a single sentence, uttered concerning an ideal state of human perfection never yet attained. If that sentence must be taken without context or reservation, it is but a step to the doctrin that 'that government is best which governs not at all.'

"In this age of infinite complexity, of mutual dependence of community on community, state on state and nation on nation, all responsible governments must enlarge their field of activity and supervision to the end that the weak may be protected from the strong and rapacious and the approximation of justice among all classes may be secured.

World Change Described.

"Any political group, therefore, who, in the midst of tragic impotence among the people to adjust unaided their lives and fortunes, and carve their individual paths through the impenetrable forests of economic density, hides behind the sedentary indolence of some ancient shibboleth, is unfit for high station or responsibility in the society of our day.

"This is a moving, changing world in which we live. New generations, viewing the discarded shell of ancient theories, and impatient with the fatal doctrin of defeatism, are asking why, among all the arts and sciences and achievements of man, only government is a laggard. And make no mistake about it, they are searching for the answer.

"It was this impatience with the blighting atmosphere of the political and social antiquarian that made Jefferson the foremost as well as the most despised liberal of his generation; that drove Andrew Jackson along a course for which he was denounced as a vulgar ruffian; that inspired Abraham Lincoln toward a goal for which he was described as the earthly incarnation of coarse buffoonery; and that Woodrow Wilson was cynically pictured as a dreamy professor bent on political and social experimentation.

"In Glorious Companionship."

"Franklin Roosevelt finds himself in glorious companionship with these great spirits who spurned the chariot of futility and negation.

"He has not dallied with defeat nor taken counsel with cowardice lest his feet be found on untraveled ground. He has sought to dedicate the powers of this government to the service of the people who support it with their substance and their blood. He has restored to them faith in it and control over it.

"Why was it essential that the powers of government be exerted in a new way on the daily life of the American people? Why is it impossible to tread the same old paths, no matter where they lead? Why had there been a complete breakdown in nearly every branch of public and private endeavor?

"Because for twelve years—yea, twelve 'long' years—the ancient doctrinaires of special privilege had stood at the pilot's wheel on our ship of state. Because the powers of government had been exercised to promote the ends of injustice and bring a palsy to the efforts of the people exerted in their own behalf.

Energy Streams Choked.

"Because the streams intended for the unretarded flow of the people's energies were choked and we found it necessary here and there to cut a new and straighter channel instead of trying to clean out an old and crooked one.

"I find no relish in picking or pointing at ancient wounds. But in order to assess the wisdom of the remedies we have administered, let us diagnose the ailments from which we suffered.

"They are of such recent existence that it ought not to be necessary to recount them. But my distinguished friend, the senator from Oregon, who was temporary chairman of the Republican convention, forgot to mention them at Cleveland.

"And some of those who suffered and have been cured are now the most arrogant in their antagonism to the process which brought them through the crisis. Some of those who were rescued from drowning in the economic flood waters let loose by the previous 'long' years, now complain because in lifting them out we were forced to pull their hair.

MARCH 4, 1933

"When the present administration assumed office on March 4, 1933, all classes of society bore the marks of such a combination of maladies that it is only possible to mention them in the vaguest outline.

"These maladies were not local. They were not set off by metes and bounds. They were not walled in by territorial barriers nor quarantined by yellow flags nailed to a tree.

"They were maladies which took root deeply in the whole body of our social and economic fabric and were therefore chronic.

"They have been fostered by enduring neglect, magnified by political folly, aggravated by venality and perpetuated by the frantic effort to cure them by their causes.

"No nation can prosper long or truly which finds no outlet for the surplus products of its genius and labor.

Tells of Trade Loss.

"But in four years—yea, 'four long years'—under the guidance of the man who was applauded but not renominated at Cleveland, we saw our trade with the world decline from ten billion to three billion dollars per year, setting the feet of three million men upon the streets and turning their faces toward the lengthening bread lines.

"For ten 'long' years the condition of the American farmer had steadily declined in spite of the hectic flush of prosperity found on other portions of the economic body.

"Each recurring season saw him compelled to accept for the products of his toil less than the cost of their production; saw his debts enlarged and his ability reduced; saw one-half the farms of the nation under mortgage and one-fifth of these on the verge of foreclosure; saw his foreign markets lost and his home markets reduced; saw mounting and unsalable surpluses in all the basic products of the farm.

"Chaos in Finance."

"In the realm of finance chaos greater than was ever seen in this or any other nation spread its shadow across the country.

"In the four years from 1928 to 1932 more banks had closed in failure than had ever closed before, and more than in all the rest of the world in the same length of time.

"The impact of the crash was so terrific and convulsive that through terror men cried out in the anguish of their souls at the loss of their life's savings and their economic independence.

"Industrial production had declined to 53 per cent of normal while industrial employment declined to 61 per cent.

Débris Stuns Millions.

"Led on by the sires of speculative excess, and by the false signals flashed from the doors of the treasury and the executive mansion, millions of men and women found themselves stunned by the falling débris of worthless securities foisted on them by investment pirates. They saw their substance drawn from their hands as if by some unseen magic force.

"Archaic and unethical methods of business competition obtained illegitimate profit regardless of merit and strangled smaller units of production and distribution.

"Sweatshops, long hours, low wages, unwholesome working conditions and the physical and mental degradation of children remained the crowning infamy of portions of American industry.

"Unemployment rolls never dreamed of by the accumulated pessimism of the century revealed between fifteen and sixteen million laborers in idleness.

"Savings Run Out."

"Down went every economic index, while the savings of lifetimes ran slowly out like sand in a weary hourglass, and every month new thousands left the security of work until fifteen million workers tramped the streets in hopeless agony of effort.

"Down we were hurled for 'three long years,' while confidence like a prodigal went into a far country, and the courage which had braved these barren shores in the days of the Puritan and under the pioneers had extinguished a continental wilderness began to faint on every hearthstone.

"'Three long years' of Republican superiority found local charity and relief everywhere collapsing.

Cites Lost Faith.

"Upon the crowded street corner the soap box agitator found it not difficult to lash into fury the emotions which were aroused in the disillusioned souls of men, who had lost not only lands and buildings and jobs and scraps of paper, but their faith in government, in society and justice and the spiritual foundations which sanctify the use and enjoyment of every earthly possession.

"In 1929 the debauch of the Coolidge-Hoover revelry and the 'twelve long years' of Hamiltonian exploitation were over. The dance was ended at last. The gaunt pipers of bankruptcy, starvation, and unemployment had come to claim their fee.

"One sudden blast of wrath from outraged truth and decency and honor and prudence and thrift and common sense—and the tinsel tower of false dreams, false pride, false promises and false hope collapsed in irretrievable ruin and dreary desolation.

THEN CAME ROOSEVELT

"Then came Franklin Roosevelt and assumed the heaviest burden that ever descended on any man since Washington knelt in the snow and Lincoln watched the confederate flags across the Potomac. As his first act, he also knelt before an altar and prayed. As his second, he opened his breast to the raging storm and checked it in a day.

"Where were his detractors then? They had sought refuge in the storm cellar. They now cry 'The republic is in peril. The republic is lost,' and, for all of them, it might have been.

"The president of the United States Chamber of Commerce asked the President to assume the powers of a dictator 'for three long years.'

Plans Flood Capital.

"The capital was flooded with paper plans of impotent puppets of toryism begging government to assume responsibility for all.

"The President scored these suggestions. With every word and act he breathed new confidence in American institutions, confidence in the courage of traditional Americanism, and he twitted the nation for its fear of fear.

"There is not an American who does not know what happened then. Faith returned. Confidence revived. National courage rose like the sun at dawn. Faces that for 'three long years' had forgotten how to smile brightened and looked up. Americanism returned to America.

"Shall I recount the steps by which this task was charted and is moving to fulfilment?

"Have the American people forgotten the valley into which they were led, and are they unconscious of the resistless tread of their feet out of that valley and up the long rough slopes to the heights from which they had descended?

"Stroke of Boldness."

"Need I remind you of that stroke of boldness which proclaimed the holiday of banks? Or the passage of the emergency banking act? Or the banking act of 1935, which together restored not only banking but public confidence in banks? Which withdrew banks from the feverish speculation of the stock market and made them banks again? Which strengthened and guaranteed their deposits and enticed from hiding places billions of dollars which had sought security in seclusion?

"And need I remind you that the Republicans who manipulated the Cleveland convention nominated a man for President who before the American Bankers' association denounced the federal deposit insurance act which guaranteed the deposits of the people throughout the United States, and as governor of his state exerted every ounce of influence at his command to prevent the banks of Kansas from entering the guaranteed system?

"What I now ask and the people have a right to know is whether the miscellaneous assembly of heterogeneous elements which met at Cleveland two weeks ago, and the ticket which it nominated, approve this great financial program and its results, or whether, if returned to power, they will scuttle it again as they scuttled the great system set up by the administration of Woodrow Wilson?

Bank Doors Closed.

"And what I ask and the people have a right to know is whether some of those who journeyed to Washington in the days of their distress with a tin cup, a pair of blue glasses and a dog and obtained from the treasury, through the Reconstruction Finance corporation, two and a quarter billion dollars of the people's money in order that they might live, now propose to belittle their past predicament and those who rescued them from it and made it possible for the national banks alone to turn an annual loss of $150,000,000 to a net profit of more than $200,000,000.

"During the 'four long years' just prior to the Roosevelt administration, more than seven thousand banks went out of business, and total deposits in all banks decreased by more than $15,000,000,000.

"Ask the eight million depositors in these vanished banks whether they desire to return to those days of ragged individualism. Ask them whether they favor the repeal or crippling of the guaranty of bank deposits and the election of a man as President who struggled to obstruct both its enactment and its administration.

"Answer Will Be 'No.'"

"The answer will be an overwhelming no!

"While under Mr. Hoover more than 7,000 banks closed their doors permanently, only 264 state and national banks have closed since March 16, 1933, the end of the bank holiday, and only eight of them were national banks. Thus far in the good year 1936 not a single national bank in the United States has closed its doors in the faces of the people.

"Need I here recount the efforts of the great secretary of state, Mr. Cordell Hull, to pry ajar the gates of foreign trade and start again the movement of international commerce and good will?

"Through the trade agreements authorized by congress and consummated under that authority our commerce with other nations has increased from 27 per cent of normal in March, 1933, to 56 per cent of normal in April, 1936, or from 2 billion 933 million dollars in 1932 to 4 billion 330 million in 1935.

"But in spite of this we witnessed in the recent Republican convention a bitter denunciation of the power given to and exercised by the President as being wicked and unconstitutional in spite of the fact that from 1798 to 1935 congress has from time to time conferred such authority on the President in the interest of American trade.

HITS G. O. P. PLATFORM

"The Republican platform proposes to repeal all trade agreements and the law under which they were negotiated.

"The hypocrisy and insincerity of those who framed and now accept that pronouncement are revealed in all their nakedness when we recall, as they have conveniently forgotten, that under no less than two past Republican administrations similar authority was conferred upon Republican Presidents, and no less than ten such trade agreements were entered into without ratification by the senate.

"Having driven our trade from the seas, locked our ships in the ports and hauled down the American flag as the symbol of commercial enterprise, the Republican leaders now wail and gnash their teeth because we are restoring the flag, the commerce, and the prestige of the American nation.

"What do they offer as a substitute out of the depths of their own political and intellectual bankruptcy? Nothing more nor less than another stroke of commercial apoplexy in the clinic of Smoot and Hawley.

Scores Liberty League.

"But we are told by the Republican battalion of death and its illegitimate brother, the American Liberty league, that we are laying the hampering hand of government on the innocent heads of business and finance. These dismal prophets of panic and propaganda will continue to annoy the American people with their lamentations.

"What business are we outraging?

"For twelve years—yea, for 'twelve long years'—the leaders of the Republican party dwelt in a fool's paradise and allowed the American people to pour billions of dollars into the sink-hole of fraudulent investment securities.

"They saw grow up—if they did not foster—a prodigious system of inflated stocks, and saw them peddled from door to door throughout America; and they saw the market places for them juggled and artificially manipulated beyond the power of the average man to escape or comprehend.

"Mask Torn Off."

"With bland and callous unconcern they sat smugly through the carnival until the mask was torn off and the public saw the putrid pestilence of financial debauchery which had blown into their nostrils an alien odor; and the result was the passage of the security and exchange acts for the protection of the people.

"These measures were denounced en bloc. But the issue of new and honest securities has increased 50 per cent; the value of old ones by more than 40 per cent.

"In their platform they stammer a pious sentence in behalf of regulation of interstate securities and interstate activities of public utilities. But we have already done it.

"They sat in the folds of comfortable and luxurious upholstery while a giant system of holding companies was built one upon another in the public utility field, wringing exorbitant profits from investors, operating companies, and consumers.

"But did the leaders of old or new guards in Republicanism lash their faces into scarlet or their hearts into indignation over the spoliation of innocent people?

No Warning Uttered.

"Among all the tethered and muzzled spokesmen of the doctrin of laissez faire no warning was uttered or relief proposed. From the lips of none who controlled or were chosen by the Cleveland convention came or has come either movement or utterance indicating either knowledge of the subject or ability or inclination to deal with it.

"The administration of Franklin Roosevelt found the spreading cancer and removed it, and will administer to the affected parts the healing processes of honesty from which will come a healthier growth and fuller service.

"What I ask and the people have a right to know is whether the Republican program contemplates the honest enforcement of the new enactments; whether those who shape that program will divorce themselves from whatever allegiance may have held them to these interests, or whether they propose to undo the work we have accomplished.

Farmer Has "New Hope."

"When we take stock of the nation's farming interests, how may I adequately portray the new hope, the restored confidence, the economic resurrection of the American farmer?

"In 1920, 1924, 1928 and 1932 the hollow and hackneyed promise was made by Republican platforms and candidates to restore agriculture to economic equality with industry. The promise was never fulfilled or intended for fufilment. It has been repeated again in their platform in 1936, with no more thought of its accomplishment now than in the past.

"During the 'four long years' of Mr. Hoover the burdens were piled still higher on the farmer's back, while half a billion dollars were taken from the treasury and poured out into a fantastic exhibition of agricultural pantomimicry.

"By 1932 both political parties had recognized the agricultural problem, not as local but as national. Both parties advocated the control of production in order to prevent unsalable surpluses. The difference was that the Democratic platform meant what it said and was immediately fulfilled when the opportunity came to us.

AAA "Fulfills Pledge."

"The agricultural adjustment act was the fulfilment of this pledge to the farmers of the nation. Under this act, which was voluntary and not compulsory, the prices of farm products were increased, sometimes doubled and trebled, and more than $3,000,000,000 were added to the annual income of agriculture. It was because of this increase in farm income and the opening of the facilities of financial credit to the farmer that he has been able to save more than three-quarters of a million homes, begin the payment of his debts, the repair of his houses and the purchase of things produced by others.

"It was because of this that in every referendum held among farmers on the continuation of the President's program it has been approved by a vote of from 2 to 1 to 20 to 1.

"It was because of this that when the Supreme court intervened to nullify this act and Republican spokesmen were gleefully exulting over it, the voice of American agriculture appealed for the enactment of the soil conservation act under which they are working out another program for the enhancement of the rewards of farm life.

Plan Called "Hollow."

"In the light of past Republican fulminations in behalf of controlled agricultural production, their present devotion to uncontrolled abundance seems cheap and hollow.

"The business man and the manufacturer control their production to meet the market. When they shut down because of a slack in demand, they 'plow under' their machines for the time and discharge their wage earners.

"When business is ready to produce for abundance and not for profit, it will then be logical to ask the farmer to do likewise. But not until then.

"They have wept over the slaughter of a few little pigs as if they had been tender human infants nestling at their mothers' breasts. They have shed these tears over the premature death of pigs as if they had been born, educated and destined for the ministry or for politics.

"REAL" G. O. P. SORROW

"But their bitterest tears are not shed over the fate of little pigs. Their real grief comes from the slaughter of the fat hogs of privilege and plunder which they have fed on the people's substance.

"They are not weeping because we plowed under a few rows of cotton. Mr. Hoover started that. Their real sorrow springs from the fact that we have plowed under the sordid conceptions of old deal government and its chance ever to be restored to the control of American life.

"Having declared for twenty years that the agricultural problem was national, and four years ago having declared for controled acreage and production, the Republican leaders and reactionaries now denounce the Roosevelt administration for the doctrin of scarcity.

"Having allowed nearly a million family type farms to become subject to immediate loss, they now avow their love for it; and they declare that benefit payments such as we have for three years been making are consistent with a balanced budget.

"Weasel Words," He Says.

"In 1932 they were for 'controled' production. We enacted it into law. Now they are for 'economical' production, by which I suppose they mean 'cheap' production. These are weasel words of the first magnitude.

"The Roosevelt administration has inaugurated soil conservation under an intelligent program. The Republican platform tardily follows in the rear.

"Denouncing experimentation by the Roosevelt administration, the Republican platform for political purposes proposes to extend 'experimental' aid to farmers in developing new crops.

"In one breath they propose to assist in selling agricultural surpluses abroad by the bargaining process, and in the next they would embargo all agricultural imports, which would render idle 50,000,000 acres of land in cultivation for export crops; and in still another breath they propose to repeal the law authorizing trade agreements.

"Failure of Four Years."

"With that omnipotence which they claim but never exercise, they propose to increase consumption. But it was their dismal failure for 'four long years' that rendered consumption by one-third of our population impossible except for the bounty of the government.

"They reject now controled production, but offer the mirage of a bounty from the treasury which would ultimately render impossible the balancing of all budgets and the payment of all debts. The whole scheme is put forth to deceive the American farmer, which is the only consistent policy of the platform writers of the Cleveland convention.

"After the years of bitter disappointment and disillusionment suffered by the farmers of this nation as a result of Republican incapacity and duplicity, it is inconceivable that they will again be taken in by those who have perpetrated the wrongs of the past.

Scoffs at Platform.

"To call this a platform is flattery indeed. It is a revolving eye that looks in all directions and sees nothing.

"But the people have been told that the foundations of national credit are sinking because of an unbalanced budget.

"Deficits and debts! Who began the deficits which have covered every year since 1920? Did the last Republican administration balance the budget? They merely juggled the estimates of revenue and expenditures. Spending little to retrieve disaster, they increased the public debt by more than four billion dollars.

"In the hymns of hate which emanated from the recent outbursts of Republican oratory in national convention, deficits and debts and taxes are treated as a new development of the Roosevelt administration. The New Deal is portrayed as the father of one, the mother of another, and the godfather of the other.

'DEFICIT WITHHELD'

"But these apostles of concealment withheld from their fervid Jeremiahs the fact that during the four long years of Mr. Hoover the accumulated deficit in the treasury amounted to more than 6 billion dollars, although they increased consumers' taxes from 35 to 60 per cent.

"They did not tell you, and will not tell you, that during the creation of these deficits and unbalanced budgets there was no federal relief program and no public works program; that states and counties and cities threw this burden on the federal doorstep, not under Hoover but under Roosevelt.

"It was a task for which the federal government was not prepared. But there was no alternative but to assume it.

Assails Waste Charges.

"Those who seek to play miserable politics with human misery shout that these billions of dollars spent for relief and work have been poured out in reckless waste.

"The Works Progress administration has given employment to 3½ million people, 95 per cent of whom were taken from the relief rolls in the several states.

"With the money and labor thus provided between 25,000 and 30,000 worthy projects of public need and value have been constructed and repaired. These include schoolhouses, water and sewer systems, parks and playgrounds, public buildings, flood control systems, airports, farm to market highways, streets, and other public improvements.

"In addition, the Public Works administration, through grants and loans to local communities, has given employment to more than 3½ million workers for a full year.

"Who Shall Question?"

"Who shall assert that these sums have been wasted? Who shall say that these thousands of useful additions to the property of thousands of communities all over the nation have not brought permanent values not otherwise obtainable? Who shall claim that these two great work administrations have not given a new impetus to the civic standards of the people?

"Shall we measure these values against a budget temporarily unbalanced?

"But the theme song of our antagonists is the destruction of the nation's credit, and the wrapping of every new-born child in the swaddling clothes of debt.

Cites Public Debt.

"When we entered the world war in 1917 our public debt was 2 billion dollars.

"When we emerged from it in 1918 the public debt was 26 billion dollars.

"By 1929 it had been reduced, under sinking fund requirements passed in the Wilson administration, to 17 billion dollars.

"From March, 1929, to March 4, 1933, that debt was increased to 21 billion dollars without the inauguration of either a relief or public works program of any consequence whatever.

"Hence, during the four long years of the Hoover administration, the public debt had been increased by 4 billion dollars.

Tells of Spending.

"From Feb. 28, 1933, to the present time the public debt has increased from 21 billion dollars to approximately 31½ billion dollars, an increase of 10½ billion dollars.

"Out of this increase we have devoted 8 billion to relief and public works; 3 billions went to state and national banks, a part of which has been repaid.

"Out of it have been provided the funds for loans to railroads, insurance companies, industries, cities, counties, and states; the refinancing of more than two million homes through the Farm Credit administration and the Home Owners' Loan corporation; the stimulation of housing under the Housing administration; the establishment of more than 3,800 Civilian Conservation camps and the enrolment of more than 1,500,000 young men taken from idleness and taught the lessons of frugality and service in the economy of American manhood; the assistance of more than 600,000 farm families to reëstablish their ability for self-support; benefit payments to the hundreds of thousands of farmers who coöperated with the government and whose contracts were fulfilled notwithstanding the decision of the Supreme court; and all the other emergency activities made necessary to escape the blight of the last four years of the Republican régime.

5 Billions to Be Repaid.

"When we deduct from the net increase in the public debt the more than 5 billion dollars which will be repaid by those who have borrowed from the government because of the unwillingness or inability of other lending agencies, we find that the net increase in the public debt is but little more than that of the previous administration, which left little to show for its extravagance.

"This great program of rehabilitation has been carried on not by endangering but by enhancing the credit of the government.

"In 1932 the bonds of the United States sold as low as 83 cents on the dollar. Since the advent of the New Deal these bonds have risen until today none sell for less than par, while some sell for as much as 17 points above par.

WAR ON DEPRESSION

"During the same period 175 million dollars in annual interest was saved by a reduction in the interest rates.

"Not only have the prices of bonds increased while interest rates were being reduced, but each new issue offered by the treasury has been largely oversubscribed.

"None but a blind and arrogant partisan would assert that the credit of the United States has suffered under the impetus given to public confidence by the administration of Franklin D. Roosevelt.

"During the world's greatest war we could afford to spend more than 30 billion dollars in defense of our country.

"In this war against depression, against the demoralization and disintegration of our social and economic life, we have spent not a dollar to destroy life or property; but every dollar by which we have increased taxes or deficits or the public debt has been devoted to the saving of life and property and of that which makes both life and property worth while—the unconquerable spirit of a matchless people.

"We have increased taxes. So did the last Republican administration. They increased them on consumers. We have adjusted our new taxes according to the ability of the taxpayer to pay.

"We have increased values and profits, out of which taxes are paid; but the increase in taxes has not kept pace with the increase in income land values which the policies of the Roosevelt administration have produced.

Pledges Budget Balance.

"We shall balance the budget. We shall balance the books in the treasury. We shall soon ordain that no discrepancy between income and outgo shall exist. But we shall not do it at the expense of human life nor to the degradation of the spirit and morale of our people.

"But we are told by the smug and cynical apostles of the status quo that the Supreme court has nullified some of the acts of this administration. And while anxious farmers ponder their fate, and laboring men scan the heavens for a rainbow of hope, and women and children look in vain for the preservation of their lives and health, a voice from the grave at Palo Alto shouts, 'Thank God for the Supreme court.'

Respects Supreme Court.

"I make no attack on the Supreme court. As an institution I respect it, and I would be both unfair and unjust if I were unwilling to accord to judges on the bench the right to their views of law and constitutions which I claim for myself.

"But there is nothing new in controversies over the constitution. They began in the convention which framed it, and ten amendments were adopted to it by the first congress that assembled under it.

"If in the future further amendment should become necessary to enable the people to work out their destiny and protect their fundamental rights, or to overcome some archaic interpretation never intended by its framers, I doubt not that the people will face that duty with the same calm intelligence which has guided them in the past.

SOUGHT TO SERVE U. S.

"We have sought to serve the American people under the constitution. We have thought that under its broad and generous outlines we might rescue the people from national disaster. We have sought to treat it as a life-giving charter rather than an object of curiosity on the shelf of a museum.

"We shall abide by its decisions and seek to shape our program in accordance with them.

"But when nine eminent men on the highest court cannot agree on what the constitution means, is it any wonder that five hundred and thirty-one members of the United States congress find difficulty in agreeing about it?

"And when five of those eminent men say a law violates the constitution, and four of them equally eminent, learned and sincere, and equally alive to the compulsions of modern life, say it does not violate the constitution, then we are at least relieved of any obligation to underwrite the infallibility of the five whose views prevail.

Is Court Beyond Criticism?

"Is the court beyond criticism? May it be regarded as too sacred to be disagreed with?

"Thomas Jefferson did not think so. He did not hesitate to denounce the decisions of John Marshall and the majority he led.

"Andrew Jackson did not think so. In 1832, speaking of a decision of that court, he said: 'John Marshall has made his decision. Now let him enforce it.'

"Abraham Lincoln did not think so. In his first inaugural address he said: 'If the policy of the government on vital questions affecting the whole people is to be irrevocably fixed by the decisions of the Supreme court the instant they are made in ordinary litigation between parties in personal actions, the people will have ceased to be their own rulers, having to that extent practically resigned their government into the hands of that eminent tribunal.'

"Over against the hosannas of Hoover for the tortured interpretation of the constitution I place the tortured souls and bodies of men who work and pray, of women whose God given right is not fulfilled in a sweatshop, and of children whom we have sought to restore to the schoolroom and the playground. One day all these will thank God for Franklin Roosevelt.

Freedom Fight Same.

"The fight for freedom in the last three years has been the same fight that Thomas Jefferson made in 1776 for the freedom of the common man; that Lincoln made for the freedom of a race.

"Back of Hoover's cry for freedom at Cleveland stood the immemorial pawnbrokers of the Republican party who shout with glee that they have experienced a counterfeit conversion.

"Back of him stood the Republican party's holding company, the American Liberty league, which, if it had existed in 1776 as now officered and manned, would have been against the Declaration of Independence, the revolutionary war, and the constitution of the United States.

"Back of him stood every interest which seeks to coin the flesh and blood of human beings into profits; every stock jobber, every monopolist of privilege and power; every propagandist for the discredited and defunct alliance between politics and pelf. Back of him stood the figure of William Randolph Hearst, whose twin discoveries constitute the Republican ticket nominated at Cleveland.

"Yes, we have destroyed a certain type of liberty in this country.

'LIBERTIES' DESTROYED

"We have destroyed the liberty of small groups to pick the pockets of the American people; the liberty of organized greed to pervert the agencies of government to their own enrichment; the liberty of great financial wizards to engulf this nation in the floodwaters of frenzied speculation; the liberty of smug groups of self-satisfied parasites to pull the strings of puppet satellites in official positions in Washington under the guise of popular government; the liberty of long pampered interests to use the forms of law to fasten their teeth in the vitals of American economic life; the liberty of power and utility combinations to strangle while they rob alike investors and consumers; the liberty of organized crime to flaunt its black flags in the face of state and federal statutes.

"And we have destroyed the liberty of any powerful or selfish group anywhere in this nation to claim that the capital of the United States is located anywhere on this continent except in the city of Washington in the District of Columbia.

"The Republican platform denounces the constructive step which we have taken in behalf of the unemployed, the aged, and the infirm.

"During the twelve long years of night in which the Republican party controled the nation no attempt was made even to deal with this problem.

"All they hold out now is a vague and impossible promise designed to deceive and thwart the hopes of eleven million aged people throughout the nation and countless millions who will become aged in the years of the future.

"Same Said of Washington."

"'America is in peril,' say the platform fabricators of the Republican old guard. It would indeed be true if they should ever again obtain control.

"'The powers of congress have been usurped by the President,' say Hearst and Mills and Moses and Bingham and Hoover. The same was said of Washington and Jackson and Lincoln. The American people expect their President to be a leader, not a craven dummy in the lap of some ventriloquist.

"If we had continued the Republican policy of doing nothing about relief, nothing about the farm crisis, nothing for labor or business, nothing for homes and farms burdened with debt, nothing for one-fourth of the distressed population of this nation, it would have been possible not to create new offices. But you cannot double the tasks of government and not increase the number of employés.

"If this is Republican condemnation of doing something as opposed to doing nothing, let them say so and take the consequences. If it is a Republican approval of doing something and a condemnation of using the means to accomplish it, it is rank hypocracy and unworthy of notice.

"Figures are important to register results, but the astonishing figures of American recovery are not the most important thing.

"There has been no such volume of recovery in so short a time in the whole history of the world as occurred here in the first six months of 1933. It paused momentarily in 1934, but it has gone steadily upward with no sustained recession. It has included every form of human activity.

TABLE OF RECOVERY

"I do not wish to burden this address with statistics, but for the sake of those who measure life by figures on a table, I give you the essential indexes of improvement:

"Farm prices, 50 per cent.

"Farm income, 53 per cent.

"Farm purchasing power, 40 per cent.

"Factory pay roll, 59 per cent.

"Purchasing power of same, 50 per cent.

"Factory employment, 33 per cent.

"Industrial earnings, 35 per cent.

"Stock market prices, 40 per cent.

"Bank deposits, 33 per cent.

"Railroad trafic, 16 per cent.

"Automobile production, 30 per cent.

"Construction permits, 50 per cent.

"Industrial production, 50 per cent.

"National bank earnings, 100 per cent.

"Decline in commercial failures, 66 per cent.

"Increase in national income, 50 per cent.

"New securities issued, 50 per cent.

Tells "Other Gains."

"But there are other gains which have been recorded in the last three years of which I am thing and of which the American people are thinking.

"We talk of the gold standard, the gold content of the dollar, and men who do not know the history or the significance of money talk about the gold dollar and the so-called return to gold, denying the obvious truth that the American dollar, with a larger reserve of gold behind it today than ever before, is the soundest medium of exchange among all the nations of the world today.

"But I am thinking of those immortal reserves of character which partake of the essence of the heart and soul of a nation which have been strengthened and perpetuated by what we have been trying to do.

"I am thinking that while we have preserved homes and acres and railroads and banks and insurance companies and factories and all the tangible and corporal symbols of the people's wealth, we have also preserved the intangible and immeasurable values that take form in the realms of pride and service and honor.

"We have preserved and stimulated respect for law and the rights of the average man.

"We have increased the loyalty of the people to the government which should be their servant.

"We meet here within the shadow of Liberty hall, in this City of Brotherly Love, in this state of William Penn, where eightscore years ago Thomas Jefferson gave to the world an unfamiliar creed of human freedom. It was here that he became the spokesman of the drawers of water and hewers of wood. It was here that the foundation of our faith was laid.

"It is here again, in the midst of these historic scenes, that we invoke the spirits of departed patriots, rekindle our belief in the nobility of their cause, and rededicate ourselves to its complete fulfilment.

Accepts Challenge.

"It is here, with such a leadership, in such a cause, with such a record, that we accept the challenge and hasten our feet to the field of battle.

"May I conclude with this quotation:

"'No greater thing could come to our land today than a revival of the spirit of religion — a revival that would sweep through the homes of the nation and stir the hearts of men and women of all faiths to a reaffirmation of their belief in God and their dedication to his will for themselves and for their world. I doubt if there is any problem—social, political, or economic—that would not melt before the fire of such a spiritual awakening.'

"The American people are not afraid to follow, they will follow, the man who spoke those words. He is the present and the next President of the United States, Franklin Delano Roosevelt."

DEMOCRATS ASK ADDED POWERS TO CONTROL U. S.

Keynoter Outlines New Deal's Ambitions.

[Continued from first page.]

There were 814 delegates on public or party pay rolls, about 64 per cent of the number canvassed. These comprised 558 Democrats holding federal, state, and local government jobs and 256 who are Democratic officials or paid party workers.

Would Control Convention.

"These two groups, who may be termed professional," the Post-Dispatch reported in its copyright article, "contain more than 1,000 persons, and together would have absolute control of the convention, even without abrogation of the traditional two-thirds which Farley has decreed and President Roosevelt approved.

"There will remain the plain citizens, neither government job holders nor important people in the party, who constitute the one-third minority. They will exceed 500 slightly.

"It is believed that this year, when federal job-holders have increased 33⅓ per cent to approximately 800,000, as compared with 600,000 under the preceding administration, the Democratic national convention has likewise hit a new high mark in the number of job holders and party officers in its makeup."

Record Number of Senators.

Another record breaking feature of the makeup of the convention is the number of United States senators on the roll. There are 43, almost a quorum of the senate. In fact only 26 of the Democratic members of the senate were left out.

Conspicuous by their absence are the members of the Roosevelt brain trust. No. 1 brain truster, Rex Tugwell, and the other professors prominently identified with the architecture of the new social and economic order aimed at by the New Deal, have been left in Washington. The job here is one for practical politicians. Besides, as an election draws near it is the plan of the New Deal to muffle the professors whose outgivings from time to time have alarmed the conservatively minded. Thus at the approach of the 1934 election Mr. Roosevelt sent Prof. Tugwell to Europe. He didn't return until after the election.

Prof. Raymond Moley, the former No. 1 brain truster, has been on the scene a couple of days, but has been on the side lines as a magazine editor who has attracted a good deal of attention lately by his bold criticisms of the administration.

For more than an hour and a quarter, including occasional interruptions of applause, Temporary Chairman Barkley roared into the ears of 15,000 auditors on the scene and millions more on the radio a glorification of the New Deal, a denunciation of the "twelve long years" of Republican rule before the dawn of the Roosevelt regimé, and ridicule of the Republican ticket and platform.

Sidesteps Gold Question.

The keynote carefully skirted the vexed question of the restoration of the gold standard with this observation:

"We talk of the gold standard, the gold content of the dollar, and men who do not know the history or the significance of money talk about the gold dollar and the so-called return to gold, denying the obvious truth that the American dollar, with a larger reserve of gold behind it today than ever before, is the soundest medium of exchange among all the nations of the world today."

Overshadowing all other features of the Barkley speech was the program for getting around the Supreme court decision that wrecked the principal institutions of the New Deal. Senator Barkley approached the subject with the observation that the Democratic party as a national party is willing to deal with problems of national scope in a national way.

While recognizing the "complexity of modern life," the party, he said, would not deprive the states of the "right to deal locally with local responsibilities."

But Development Adds Problems.

But because of the tremendous development of the country and the integration of all parts by the far flung transportation and communication systems, vital economic and social problems have arisen the solution of which cannot be long delayed by any administration sensible of its responsibilities.

The remedy, Senator Barkley proclaimed, is an enlargement of the "field of activity and supervision" by "all responsible government" in order "that the weak may be protected from the strong and rapacious and the approximation of justice among all classes may be secured."

This was palpably a plea for more government not only by the central but by state and local authorities, in contrast with Thomas Jefferson's dictum that "that government is best which governs least," which Mr. Barkley thought had been misinterpreted.

"May Change Constitution."

Then, with a gingerly approach to the means of effecting the remedy, Senator Barkley said that if it should become necessary to amend the constitution "to enable the people to work out their destiny and protect their fundamental rights or to overcome some archaic interpretation never intended by its framers" the people "will face that duty with the same calm intelligence that has guided them in the past."

But it might not be necessary to amend the constitution in order to enlarge government powers, the senator indicated. He implied that the end might be achieved by the change of a vote or two in the Supreme court, for he dwelt on the close division of the justices in several New Deal decisions. When five justices say a law is invalid and four say it is valid "we are at least relieved," said Senator Barkley, "of any obligation to underwrite the infallibility of the five whose views prevail."

Indirectly the keynoter defended Mr. Roosevelt's "horse and buggy" fling at the Supreme court by citing instances of criticism of the court by Jefferson, Jackson, Lincoln, and Theodore Roosevelt, and currently by Associate Justice Stone. He took comfort in the remark of Charles Evans Hughes in the interval between his terms of service on the bench that "the constitution is what the judges say it is."

The judges have decided that regulation of wages and working hours is beyond federal power because it is within the exclusive jurisdiction of the states, and beyond state power because it invades property rights, which moved Mr. Barkley to suggest the logical conclusion that it is beyond property rights because it "violates the law of gravitation."

Would Save "Tortured Souls."

The great objective, as Senator Barkley presented it, is to rescue the "tortured souls and bodies" of working men and women and children from the "tortured interpretation of the constitution." He was sure that objective would be attained in some way and that "one day all these will thank God for Franklin Roosevelt."

The emphasis placed by the keynote on the close division of the court and the fallibility of judges directed attention anew to the possibility that during the next presidential term the Supreme court will be reconstituted by virtue of natural cause, a majority of the justices being over 70 years old. If it should fall to Mr. Roosevelt as President in the next four years to appoint two or more justices, by the selection of New Dealers he could bring about a reversal of the New Deal decisions.

What position the platform will take on the future New Deal program is now eagerly awaited.

A significant illumination of the state of mind of those Democrats who are anti-New Dealers at heart but are "going along" with the President was the refusal of Senator Glass of Virginia and several others to serve on the resolutions committee and affix their names to the New Deal platform.

CAMPAIGN OF REASON SEEN BY MAGAZINE IN LANDON NOMINATION

New York, June 23.—[Special.]—Commonweal, a Catholic magazine, today hailed the Republican nomination of Gov. Alfred M. Landon of Kansas for President as providing "a real strong and definit prospect that the campaign will be conducted in a fairly temperate spirit, in which reasoned arguments instead of emotional billingsgate will be paid before the voters."

"The nation will have great reason to be grateful to Kansas and the governor of Kansas, whether Mr. Landon wins the election or not," it added.

The magazine said that most thoughtful Americans who will participate in the campaign want "assurance that the Kansas spirit of moderate social reform, of a determination to improve the general conditions of life and to use the governmental power, is really in control of the Republican party.

"If so, and at present it would seem to be so, the majority of Americans are not likely to be frightened badly by the result of the November elections, no matter which side wins."

Iowa Man, 112, Claims He's Oldest Republican

Clarinda, Ia., June 23.—[Special.]—William [Uncle Billy] Kramer, 112, of Clarinda, claims he is the oldest Republican in the party. Kramer, who came to America in 1850 when Millard Fillmore was President, has been true to the G. O. P.

MANDEL BROTHERS

a store of youth · a store of fashion · a store of moderate prices®

Startling Glove Event!

Summer's Favorites

85c to $1 Values

59c

WHITES and PASTELS

Ribbed and pique bembergs, in icy, washable white. Exciting high colors and delicate pastels in nationally advertised makes. At these savings you'll want to buy many pairs.

Mandel's Gloves—First Floor—State.

Mid-Week Special! 6*-Appeal Shoes for Summer! Regularly $6—Now

*Copyrighted

An amazing opportunity for you to buy new summer shoes. Clever, dashing Six-Appeals of nearly every type—priced to afford you several pairs in time for your vacation. White, white with London Tan and pastels. **$4.95**

SUPERBA Modes for Summer—$8.75 to $10.75 Values

A thrilling group of our exclusive Superba shoes, priced irresistibly low during this event. **$6.95**

Mandel's Shoes—Fifth Floor—State.

Why every gin drink needs the *Liqueur* quality★ of Gordon's Gin

AVAILABLE IN VARIOUS SIZES

When you order a gin drink at the bar—or mix one yourself at home—consider this fact: For 167 years—Gordon's has been the base around which many of the world's famous gin drinks have been created! The reason is—Gordon's has that important *liqueur* quality and higher proof—94.4, which means greater strength, sustained flavor. That is why drinks never taste thin with Gordon's Gin—and why Gordon's is the largest selling gin in the world.

WHY DRINKS NEVER TASTE THIN WITH GORDON'S GIN

LIQUEUR QUALITY★

Gordon's Gin is not, of course, a liqueur—it is not sweet—it is very dry. Gordon's attains *liqueur* quality through an exclusive formula—167 years old. Gordon's juniper berries are imported. Then aged over a period of years until ready to release their full, ripe, luscious flavor. Gordon's Gin is the heart of the distillate. It is crystal clear. Made with 100% grain neutral spirits. Its quality is tested every fifteen minutes. Thus with Gordon's Gin you get RICHER FLAVOR—VELVETY SMOOTHNESS—LIQUEUR QUALITY.

GOOD NEWS! GORDON'S GIN IS NOW MUCH LOWER IN PRICE!

HIGHER PROOF—94.4

GREATER STRENGTH. Gordon's has found the higher proof, 94.4, to be the precise strength for perfect gin drinks. Gordon's pays a higher tax for this greater strength, but it means cocktails, rickeys, Tom Collins and other gin drinks that are always full-flavored! DRINKS NEVER TASTE THIN WITH GORDON'S GIN.

100% NEUTRAL SPIRITS DISTILLED FROM GRAIN

DISTRIBUTORS: SOMERSET IMPORTERS, LTD NEW YORK

COPYRIGHT 1936, GORDON'S DRY GIN COMPANY, LTD., LINDEN, NEW JERSEY

TODAY

THE HUB'S *Semi-Annual Suit Sale*

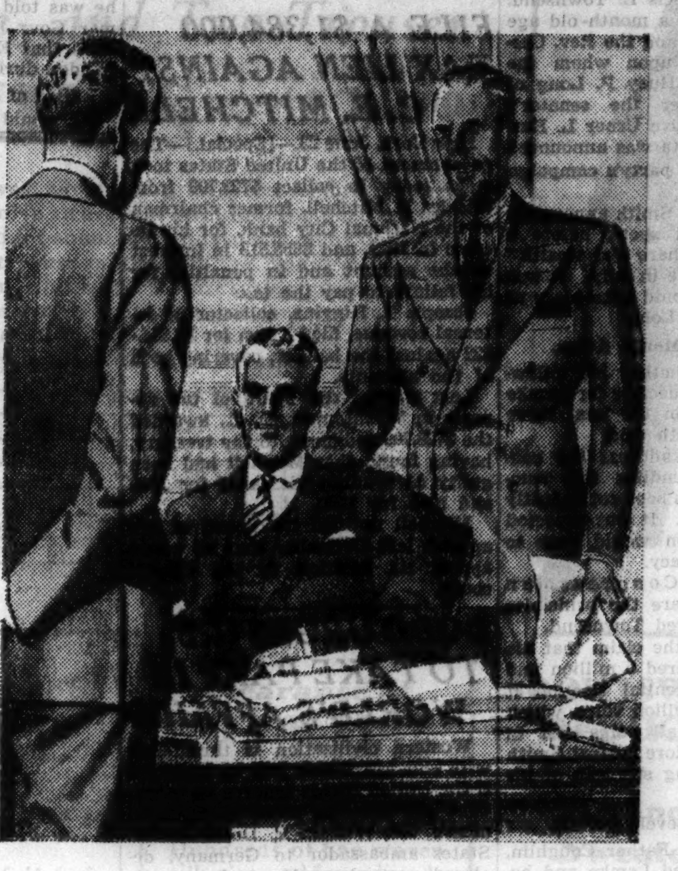

Drastic Price Reductions On Our Regular Stock of Fine Clothes for Men and Young Men

IN 3 PRICE GROUPS

$23	$29	$38
Our Famous Lytton Suits for Men and Young Men.	De Luxe Quality Lytton Suits for Men and Young Men.	Stein Bloch and Society Brand Suits for Men and Young Men.

SMALL CHARGE FOR ALTERATIONS

Thousands of you men and young men have been waiting for this sale—now it's here with bigger values than you had hoped for. We've cut the price of thousands of our choicest suits—every one of them from our regular stock. Our most popular sport and business models are included—our finest fabrics—worsteds, twists, flannels, cheviots, and others—in all colors and all shades: light, medium, and dark. So here's your chance—get the kind of clothes you've always wanted at a price that's within your budget. The big sale is on—today!

SIZES UP TO 56 FOR MEN AND YOUNG MEN

THE HUB

HENRY C. LYTTON & SONS

State and Jackson CHICAGO · Orrington and Church EVANSTON · Marion and Lake OAK PARK · Broadway and Fifth GARY

Stomach Victims! Accept FREE Offer of St. Paul Man

Mr. W. H. Fraser of St. Paul is now carrying on the good work begun by a great stomach specialist. He wants you to try Udga, based on a formula of this great stomach specialist. Over 54,000 people have praised Udga, the great remedy for relief of stomach pains, gas and other distress due to excessive acidity. Now Mr. Fraser has allowed us to give you a generous trial package of Udga FREE. Come in before stock is exhausted. Call TODAY at

9 GOLDBLATT BROS

Subscribe for the Tribune

PACIFY PILES!

Suffer no longer from Piles. Allay the terrible pain and soreness. Pazo is your relief for the distress due to Piles.

Pazo is the most wonderful preparation ever known for Piles. It is effective because it is three-fold in effect. It is soothing, which tends to allay soreness and inflammation. It is lubricating, which tends to soften hard parts and make passage easy. It is astringent, which tends to reduce swelling and check bleeding. This threefold effect assures you of quick and positive results.

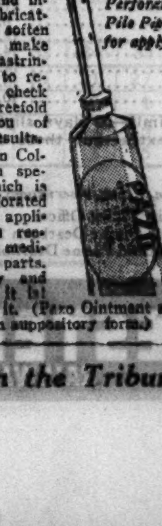

Perforated Pile Pipe for applying

Pazo is put up in Collapsible Tube with special Pile Pipe, which is perforated. The perforated Pile Pipe permits application high up in rectum and thorough medication of affected parts. Get Pazo today and see the real relief it is! All drug stores sell it. (Pazo Ointment also comes in tins and in suppository form.)

Advertise in the Tribune

Candy Spinners—

post drill — team of beauty operators — gypsum tile—gas water heaters — office transoms — theater seat upholsterers —tennis racquets—these were subjects of want ads in yesterday's Tribune want ad section.

Check Tribune want ads today and every day for hundreds of opportunities to save money on things you want to buy!

TOWNSEND, LONG BACKING NEARER FOR THIRD PARTY

Lemke Meets with Smith and Pension Chief.

[Chicago Tribune Press Service.]

Washington, D. C., June 23.—[Special.]—Support of Townsend followers and "share the wealthers" for the presidential candidacy of Representative William Lemke, radical representative from North Dakota, moved nearer today with a conference here between principals of the movements.

Lemke, head of the new Union party, conferred for more than an hour with Dr. Francis E. Townsend, founder of the $200 a month old age pension movement, and the Rev. Gerald L. K. Smith, upon whom the mantle of Senator Huey P. Long of Louisiana fell after the senator's death. Representative Usher L. Burdick of North Dakota was announced today as the Union party's campaign manager.

After the meeting Smith announced that Lemke would speak before a massmeeting of "share the wealth" adherents some time in July. It was said the address would take place at the grave of Huey Long.

"Decision" a Month Away.

A decision on whether his followers formally would declare for Lemke will be made within the next three or four weeks, Smith said.

Lemke also will address the convention of Townsendites this summer, but no date has been set definitly for this appearance. It was expected that the convention would vote to support his candidacy.

"The principles Congressman Lemke stands for are the principles I stand for," declared Townsend.

Townsend made the claim that his organization numbered 5 million and that in the presidential election it would control 20 million votes, which is nearly half of all votes cast in the 1932 election. More modest, Smith estimated the voting strength of his group at 5 million.

Welcome Roosevelt Defeat.

The radio priest, Father Coughlin, has already indorsed Lemke and he, with Smith and Townsend, are said to be so bitterly opposed to Roosevelt that they would welcome his defeat if the third party could not win.

The Lemke platform includes the Coughlin demand for congressional control of the currency, the $200 a month pension for persons 60 years of age or older, and the Long demands for increased wages, building of small homes, and free college education.

Those New Dealers in Washington who are not in Philadelphia for the convention are worried over the effect of the Lemke drive. It is feared that the radical vote which went to Roosevelt in 1932 will be taken from him in 1936, leaving the ground clear for the victory of Gov. Landon.

Begin Civil Service Test for Police Captaincies

The first civil service examination for police captaincies since 1925 began yesterday with physical tests for 135 lieutenants. There are 24 vacancies in the captain's rank in the department, created by the compulsory retirement last Dec. 31 of veterans who were 63 years old.

WOMEN FORM A GLEE CLUB JUST TO SING 'THREE LONG YEARS'

New York, June 23.—[Special.]—The Women's National Republican club has announced formation of the Landon Glee club. The club will make its first appearance next Tuesday night when Ogden L. Mills is to address an open meeting of the Republican club on "The Campaign of 1936."

The Glee club expects to have a busy time during the next few months singing various versions of "Three Long Years" and other ditties at Republican campaign rallies.

All songs, according to Miss Alice Hill Chittenden, chairman of the Women's Republican organization, will carry some neat musical criticism of the Roosevelt administration. The Landon Glee club will be trained by Mrs. William Woodward Phelps and will be under the direction of Mrs. Donald L. Bigelow.

FILE A $1,384,000 TAX LIEN AGAINST C. E. MITCHELL

New York, June 23.—[Special.]—The government of the United States took steps today to collect $728,709 from Charles E. Mitchell, former chairman of the National City bank, for his income in 1929, and $655,513 in interest on the amount and in penalties for his failure to pay the tax.

Joseph T. Higgins, collector of internal revenue, filed a lien for $1,384,222 against the banker, covering both of the amounts.

Last August the board of tax appeals in Washington, D. C., awarded the $728,709 judgment to the treasury, having found that Mitchell had been guilty of evading his taxes for 1929 and also for 1930.

Mitchell notified the board of tax appeals last December that he would appeal its decision to the Circuit court.

DODD URGES U. S. TO TAKE PART IN WORLD'S AFFAIRS

Western civilization is threatened with collapse, which will be hastened if the United States ignores its moral debt and remains aloof from world affairs, Dr. William E. Dodd, United States ambassador to Germany, declared yesterday. He spoke at the opening banquet of the ten day 14th annual institute of the Norman Wait Harris Foundation for the study of international relationships, held in Judson court at the University of Chicago.

"The United States, the flower of western civilization," said Dr. Dodd, "owes its existence to international aid."

Sir Alfred Zimmer, professor of international relations at Oxford university, declared that the fate of our civilization rests on the outcome of a race between catastrophe and education.

Charges of Disorders Threaten Tavern Closing

The corporation counsel's office yesterday advised Police Commissioner James P. Allman that he would be within his rights in revoking the liquor license issued to Sam Marcus for the Silver Slipper tavern, 1042 Leland avenue. Commissioner Allman had asked for legal advice upon receipts of a report by Capt. Pat B. O'Connell of the 38th district, that there had been numerous complaints of disorderly conduct in the place.

LANDON CLEARS DESK TO START COLO. VACATION

Denver Aids Ready for Reception.

[Chicago Tribune Press Service.]

Topeka, Kas., June 23.—[Special.]—Gov. Alf M. Landon spent the day in cleaning up his desk in preparation for his departure tomorrow night for a vacation in Colorado.

The Republican nominee showed the strain of the last ten days and expressed himself as being delighted with the prospect of his first vacation since he became governor of Kansas four years ago.

At the morning press conference he was told of the statement by former Gov. Joseph Ely of Massachusetts that Ely intended to speak for Landon during the coming campaign.

Glad of Every One's Support.

"I would be glad to have everybody's support," was the only comment Landon would make.

The governor and his party will leave here tomorrow night on the Union Pacific for Denver. Landon will be met there by prominent Republicans of Colorado and will make the remainder of the trip to Estes Park by motor.

Mrs. Landon and the three children, Peggy Ann, 19 years old; Nancy Jo, 3, and John, 2, will remain in Colorado when the governor returns to Topeka for the opening of the special session of the legislature on July 7. Mrs. Landon will return for the notification ceremonies on the statehouse steps the evening of July 23.

Father to Go Later.

John Landon, the governor's father, will not make the trip to Colorado until later in the summer, but Mrs. Samuel Cobb, Mrs. Landon's mother, will accompany the party to the McGraw ranch six miles from Estes Park.

The governor said he plans to rest most of the time while at the ranch, but that he will do some fishing and horseback riding. Si, the governor's favorite horse, will not be taken to Colorado.

Dr. John Lee Coulter of Fargo, N. D., a former member of the federal tarif commission and an expert on agricultural affairs, visited the governor at the state house this morning. Landon said that Coulter will not be added to the staf of personal advisers.

ANN COOPER HEWITT GETS $150,000 IN ONE SUIT AGAINST MOTHER

San Francisco, Cal., June 23.—[Special.]—Ann Cooper Hewitt, 21 years old, who charged her mother with having her sterilized, has received in the neighborhood of $150,000, it was said today, in an out of court settlement from the company that bonded her mother, Mrs. Maryon Hewitt McCarter, as guardian of the girl's intests in the late Peter Cooper Hewitt's huge estate.

The sum was said to represent a compromise of the heiress' demands, based on charges that Mrs. McCarter dissipated the girl's income.

Ann's attorney said the payment is only a small part of the litigation in which the girl is involved and does not affect her 500,000 suit against her mother for sterilization damages, or her suit in New Jersey against guardians of the Hewitt trust fund.

PREMATURE FOURTH ACCIDENT.

Rock Island, Ill., June 23.—[Special.]—Duane Hess, 16, today lies in St. Anthony's hospital fighting for his life with his right eye destroyed and a bullet in his brain as the result of the city's first Fourth of July accident. The youth was shot yesterday by Harold Yeater, 10 year old playmate.

CHICAGO RABBI HITS RADICALISM AS IRRELIGIOUS

Cape May, N. J., June 23.—(AP)—Rabbi Felix A. Levy of Chicago today termed fascism and communism "totalitarianism that seeks to govern the whole of man for the sake of certain indispensable ends which are absolutely inimical to all that we religionists prize."

Opening the 47th convention of the Central Conference of American Rabbis, of which he is president, Rabbi Levy urged the 200 reform rabbis attending to "lead the way to a return to God."

VISITORS TAKE ANY CAB AND SAY
IRELAND'S
632-4-6-8 N. CLARK
DEL. 2020
DELICIOUS
SEA FOOD
Midnight Lobster Suppers
CHOICE COCKTAILS

Two Days VACATION OVER "the 4th"

LOW FARES EVERYWHERE

The 4th falls on Saturday this year. Two delightful days for an outing far or near, or the beginning of a longer vacation. Fast, modern "North Western" trains to carry you safely and smoothly—with the supreme comfort of air-conditioning to add to the pleasure of the trip—and fares everywhere on "North Western" amazingly low.

AIR-CONDITIONED COMFORT on all PRINCIPAL TRAINS

FOR EXAMPLE ROUND TRIP FROM CHICAGO

	Coaches	*Pullman or Parlor car
Adams	$ 7.56	$ 8.40
Appleton	6.65	7.40
Ames	12.05	13.40
Beloit	3.30	3.65
Cedar Rapids	8.19	9.10
Clinton	5.26	5.85
Des Moines	12.91	14.35
Duluth	16.42	18.25
Fond du Lac	5.33	5.95
Green Bay	7.11	7.90
Ironwood	14.08	15.65
Ishpeming	13.02	14.45
Janesville	3.30	3.70
La Crosse	9.49	10.55
Manitowoc	5.87	6.55
Marshalltown	10.70	11.90
Madison	4.68	5.20
Menominee, Mich.	8.97	9.95
Milwaukee	3.06	3.40
Minneapolis	14.67	16.30
Neenah-Menasha	6.41	7.15
Omaha	17.95	19.95
Oshkosh	5.94	6.60
Rochester	12.48	13.90
St. Paul	14.28	15.90
Sioux City	18.35	20.40
So. Beaver Dam	5.35	5.95
Winona	10.68	11.90

10 days return limit—30 days slightly higher.
*Berth or seat extra—but these charges are also very low.

For information, tickets, reservations apply to City Ticket Office
148 S. Clark St., Phone Dearborn 2121, or Madison St. Station, Phone Dearborn 2060

CHICAGO AND NORTH WESTERN LINE

CHICAGO & NORTH WESTERN RAILWAY

HAMILTON SEES ORDER TO NATION IN FARLEY 'PLEA'

Citizens Told to 'Stand By' for Roosevelt Speech.

[Chicago Tribune Press Service.]

New York, June 23.—[Special.]—Postmaster General James A. Farley's latest "canned speech" release, now being distributed for radio broadcast, was interpreted by John D. M. Hamilton, Republican national chairman, here today as a blunt order to 100 million, more or less, sovereign American citizens to "stand by" for whatever their President may have to say to them in accepting nomination for another term as their chief executive.

The President's address is to be delivered at Franklin field, Philadelphia, next Saturday. It will be broadcast over a nation-wide hookup and the Farley "appeal," so-called, now going out in the form of phonograph record transcriptions for radio station use, directs Democratic county chairmen to arrange for the "assemblage" of voters of their respective bailiwics to "listen in" on the speech—at so much a listen.

"Like Army Order"—Hamilton.

As Chairman Hamilton pointed out today, the order effects little effort at mitigation in phraseology.

"It sounds like an army field day order," Mr. Hamilton commented. "It says that the county chairman 'will' do thus and so—'will' is the word used. It smacks of something other than Americanism."

And in view of the present setup of the Democratic party organization, some 64 per cent of the delegates to the current convention in Philadelphia being office holders, according to the latest estimate, Chairman Hamilton said he had little doubt that Boss Farley's orders to his underlings would be carried out implicitly.

Amused by "Reception" Orders.

"I see Hague [meaning Mayor Frank Hague of Jersey City] has promised to deliver 50,000 'listeners' for the occasion," he added. "I believe he will."

Mr. Hamilton professed no little amusement over the Democratic boss's detailed directions for the "reception" of the Roosevelt speech at the Philadelphia stadium itself.

"As I recall the text of the transcript shown me, it provides for everything but the applause and since some 64 per cent of the convention delegates are jobholders I have no doubt that will be spontaneous," he said. "It is to be a great salute, but I don't remember it saying which palm is to be extended."

"Did it remind you of Hitler, by any chance?" some one asked.

"Well, make your own deductions," was the laughing reply.

Indirect Bid to Smith Seen.

In the course of the interview, given in his suite in the Waldorf-Astoria hotel just before taking a train for Washington, Mr. Hamilton made what was construed as an indirect invitation to former Gov. Alfred E. Smith to take the stump in behalf of Gov. Alfred M. Landon, the Republican nominee for President.

"Gov. Smith is a splendid American and the people of the country are entitled to hear what he has to say," the chairman said. "He is one of the finest Americans I know of."

Asked whether Mr. Smith had indicated any desire to join the Republican forces following his recent statement urging a Democratic revolt against the New Deal, Mr. Hamilton said:

"No overtures of any kind have been made to Mr. Smith and Mr. Smith has made no overtures to the Landon forces. I have no appointment to see Mr. Smith. There is no relationship whatever."

Decision Not Up to Him.

Mr. Hamilton was asked if he thought Mr. Smith might get a cabinet post in the event Gov. Landon is elected. He replied that the decision wasn't up to him.

Concerning the third party ticket, headed by Representative William Lemke of North Dakota, Mr. Hamilton predicted that it would take from six to nine votes from President Roosevelt as against one vote from Gov. Landon. He believes, he said, that Mr. Lemke's candidacy materially will aid the Republicans in the Mississippi valley. Sound farmers, sound merchants, and sound labor will vote the Republican ticket rather than Lemke's or the New Deal's, he said.

Denies Lemke Backing.

To the blunt question of whether the Republicans were financing the Lemke movement, as strategy against the New Deal, Mr. Hamilton's reply was that they were not. The Republican party hasn't enough money and needs more, he said. He hopes that will be forthcoming. He expects contributions according to ability to pay, he indicated.

Mr. Hamilton was asked if he thought Gov. Landon is liberal enough to suit Senators Borah and Johnson, insurgent Republicans.

"Well, I'm damned if I know what liberal means," he replied with disarming frankness. "That involves reading another man's mind."

Hamilton Honored at N. Y. Dinner

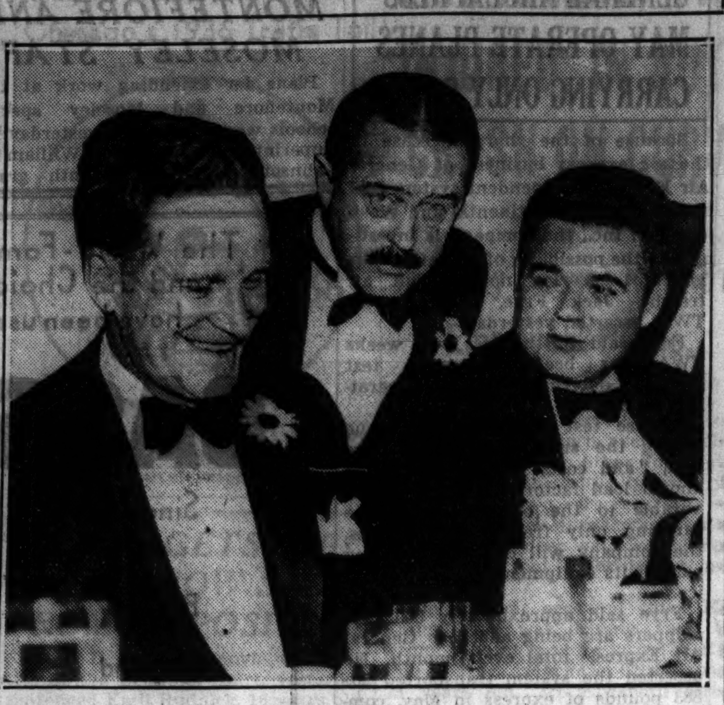

John Hamilton (left), new Republican national chairman, with Kenneth F. Simpson (center), Republican leader of New York county, and Wayland Brooks, candidate for governor of Illinois, at banquet in New York Monday night. [Acme Photo.]

'TED' ROOSEVELT BACKERS START GOVERNOR RACE

New York, June 23.—(AP)—The campaign for the Republican nomination for governor was enlivened today by the opening of headquarters in behalf of Theodore Roosevelt Jr.

The group operating for Roosevelt is the "Merchants and Salesmen for Ted Roosevelt league," with Fred M. Lewis as president.

Headquarters were opened with the cognizance of Roosevelt, but when reached at his office in Garden City he would make no comment except to say:

"I am not making any campaign for any office."

It is known, however, that he will watch the trend of developments in the next few months closely and that whether or no he decides actively to seek the nomination will depend upon the results of the campaigning done by such independent groups as the Lewis league.

Annual Commercial School Contest Will Begin Today

Commercial school students, stenographers, and office employés will compete for prizes in the fourth annual international commercial school contest to be held today and tomorrow in the Hotel Sherman. More than 400 entrants are registered from all parts of the nation.

CASH for OLD GOLD
DIAMONDS, JEWELRY, WATCHES, GOLD TEETH, SILVER, PAWN TICKETS
This Institution Is Operated by Public-Spirited Citizens to Help You Obtain Cash.
Bring or Mail Your Articles to Us
Member Chicago Assn. of Commerce
LOANS Diamonds, Jewelry, Furs, Oriental Rugs, Bonds, etc.
CHICAGO GOLD SMELTING CO.
37 South Wabash Ave.
Cor. Monroe St., 3rd Floor
ESTABLISHED 1900

SMARTEST DISTANCE BETWEEN TWO POINTS

THE sparkling smartness of the new Buick simply means that you're never so well-dressed carwise as when you travel in this lithe and lovely car.

But it's no less smart these days to go *safely* when you travel. And it's smart to be *comfortable*, too, and to conserve the energies that once went into driving.

Finally, it's smart to get your money's worth, not in the bleak penny-pinching way of the miser, but in the sensible choice of things good enough to last and return full measure on your investment.

In all these ways, you'll find the smartest distance between two points is the distance you travel in a Buick.

Quiet, great-powered and eager, its valve-in-head straight-eight engine shortens every journey by its buoyant, easy stride. Broad cushioned seats cradle you lullaby-deep in comfort, and Buick tiptoe hydraulic brakes are as steel under velvet.

Driving this car is one long refreshment. Parking it is child's play. Owning it is like owning a fine sturdy tweed—it's always in style, always does justice to your taste, yet it wears and wears and wears, in the solid, lasting, true-blue quality way.

If you're smart as we think you are, you've already cast an appreciative eye at the beauty of Buick, and have noted on the open road how brilliantly it performs. Don't let it go at that, but go look it over closely—dig down into the engineering, the bolts and nuts—look particularly into the modest terms on which it can be bought.

With prices beginning as low as $765* list at the factory, there's no smarter place you can put your automobile dollar than in a Buick.

NO OTHER CAR IN THE WORLD HAS ALL THESE FEATURES

VALVE-IN-HEAD STRAIGHT-EIGHT ENGINE *gives more power per unit of fuel than any other type of engine of equal displacement and compression*

ANOLITE PISTONS, *durable, long-lasting, 50% lighter, increase bearing life 150%*

SEALED CHASSIS *keeps dirt and water from all moving parts, protects from wear and erosion*

LUXURIOUS "TURRET TOP" BODY BY FISHER, *with No Draft Ventilation—the smartest, safest, strongest body built*

TIPTOE HYDRAULIC BRAKES, *giving safe, straight-line stops under lightest pressures*

KNEE-ACTION COMFORT AND SAFETY, *the true gliding ride*

TORQUE-TUBE DRIVE, *for steadier, more stable roadability*

AUTOMATIC STARTING, SPARK AND HEAT CONTROL, *for convenience, efficiency, economy*

BUILT-IN LUGGAGE COMPARTMENTS, *with ample capacity for necessary luggage*

FRONT-END RIDE STABILIZER, *for elimination of side-sway at speed or on curves*

SAFETY GLASS, *standard equipment throughout at no extra cost*

*$765 *to $1945 are the list prices of the new Buicks at Flint, Michigan, subject to change without notice. Standard and special accessories groups on all models at extra cost. Ask about the General Motors installment plan.*

★ ★ ★ ★

Join the Buick Safety Legion. More than 300,000 safe drivers already enrolled. See your Buick dealer for details.

WHEN BETTER AUTOMOBILES ARE BUILT BUICK WILL BUILD THEM

"Buick's the Buy"

A GENERAL MOTORS PRODUCT

SEE YOUR NEAREST BUICK DEALER

The Store for Men

MARSHALL FIELD & CO.

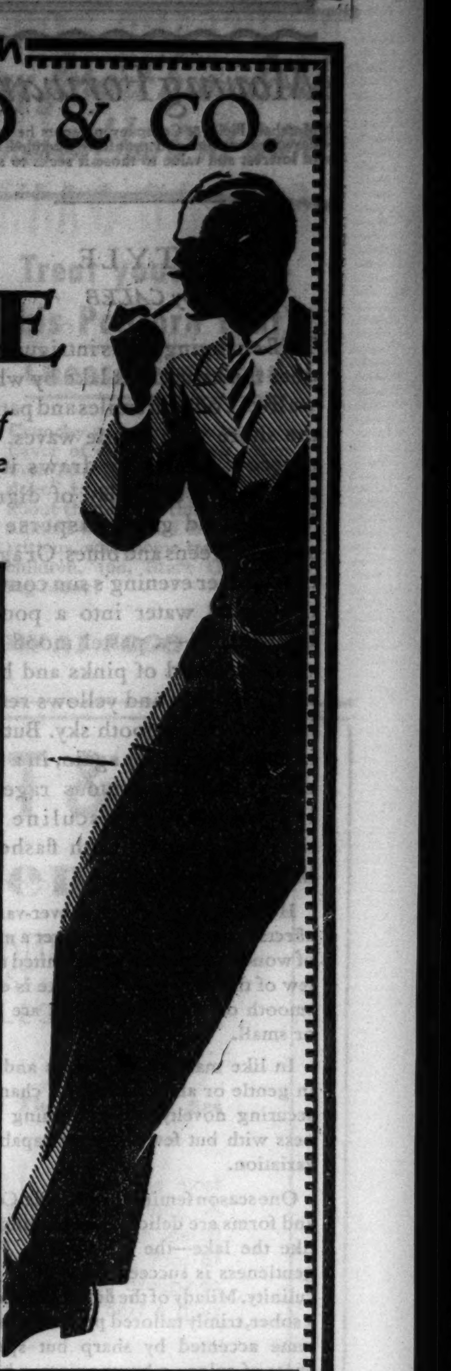

Big, Store-Wide

CLEARANCE

(quantities listed refer to amounts on hand at start of clearance. Not complete sizes in every pattern, but the collections are representative.)

Clearance of 356 Men's and Young Men's One- and Two-Trouser

SUITS *reduced to* $29.50

The lowest advertised price we've featured for several years in an event of this kind. Included are suits that sold for about twice this much; many of the fine garments were tailored by the Stanford Williams Company. Check over the size scale appearing below—if your size is there you can save yourself many dollars on a suit of good quality. The quantity is definitely limited to 356 in the sizes shown.

SIZES	35	36	37	38	39	40	42	44	46	48
Regular	33	26	30	21	12	13	3	10	5	1
Short	9	13	18	31	30	15	2			
Long				20	8	11	6			
Stout				3	6	3	1	2	3	
Short Stout				4	2	1	5	2		
Long Stout						4		2	1	

Third Floor

Clearance of HOSE *reduced to* 3 pairs for $1.25

Included are full-fashioned hose that sold for almost again as much. Sizes and patterns are broken—and so we've marked them down for quick clearance. And note this—you smaller men—included are a great many in sizes 10 and 10½.

First Floor

Clearance of SHIRTS

1,200 *reduced to* $1.65

Madras and broadcloth, collar-attached only, in fancy patterns. A few plain whites.

600 *reduced to* $1.85

Mesh weaves, and plain or checked twills, in regular collar-attached or button-down collar.

600 *reduced to* $2.15

Collar-attached shirts, with regular collar or wide-spread slotted collar, in fancy checks and stripes. Also some plain whites with regular collar-attached.

First Floor

Clearance of PAJAMAS

240 *pairs reduced to* $3.85

Fine, imported broadcloths, striped patterns, in notch-collar style.

600 *pairs reduced to* $2.15

Sateens, broadcloths and plaid ginghams; figured, stripes, and plaid patterns; in notch collar and middy style.

900 *pairs reduced to* $1.85

Broadcloths and mercerized cotton, striped and figured patterns, some with contrasting trim.

First Floor

Clearance of UNDERWEAR

Reduced to 55c

250 Shirts, two-thread lisle, Swiss rib.

215 pairs soft-finish twill Shorts.

8 Union Suits.

Reduced to $1.55

39 Fine Imported Lisle Shirts, large sizes only.

34 pairs Imported Lisle Drawers, large sizes only.

First Floor

Clearance of NECKTIES *reduced to* 95c

Hundreds of fine woven silk ties—odds and ends remaining at the close of the season—and most of them sold for at least twice this amount. Included in a great collection representing odds and ends of our collection of fine, imported Macclesfields from England. Many other imports are also included.

First Floor

Clearance Bucko OXFORDS

177 *pairs reduced to* $6.85

Brown and gray bucko (service calf) in models that have been style sensations. Reduced only because of broken sizes and limited quantities left. Leather sole styles, and crepe rubber soles. Those with rubber soles are braided and unlined, making them excellent out-of-door shoes for Summer wear.

Second Floor

Clearance of Handkerchiefs *reduced to* 25c

Some whites—and a great many colored handkerchiefs are included. They represent broken lots remaining from the Spring and early Summer selling and have been marked down to insure immediate clearance.

First Floor

SPORTSWEAR REDUCED

Clearance of Sweaters

33 *reduced to* . $1.95
96 *reduced to* . $2.95
24 *reduced to* . $4.95
17 *reduced to* . . $10
6 *reduced to* . $12.50
7 *reduced to* . . $20

Clearance of Odd Jackets

68 *reduced to* . $9.50
34 *reduced to* . $16.50

Wool jackets—and most of them are in sizes 35, 36, 37 and 38.

Clearance of Wash Robes

12 *reduced to* . $7.50
12 *reduced to* . $12.50
7 *reduced to* . . $15
8 *reduced to* . . $20

Clearance of Polo Shirts

103 *reduced to* . $1.50
45 *reduced to* . $1.95
29 *reduced to* . $2.95
19 *reduced to* . $3.95
29 *reduced to* . $4.95
8 *reduced to* . $7.50
7 *reduced to* . . $10

Sportsman's Floor, The Fifth

Clearance of 177 High School and Youths'

Two-Trouser SUITS *reduced* $19.50 • $24.50

Included are suits in the sizes shown in the size scale. And once again—we cannot emphasize the values too strongly. Bring your son in—let him try them on—feel the fabric and see the tailoring—it's a chance to save on good, sturdy, year-round suits for that young man of yours.

SIZES	33	34	35	36	37	38	39	40
Regular	14	21	27	21	8	3	3	5
Short		3	1	2	5	3	3	1
Long		2	14	10	6		1	2
Stout		3	5	7	5	2		

Third Floor

Many other clearance items in every department not listed here

Moving Forward

Marshall Field & Company presents here each day observations and opinions intended to be of interest and value to those it seeks to serve.

STYLE

by CALEB

THE changing styles intrigue us as does the capricious lake by which we live. Today, it smiles and patrols the shore with gentle waves. Tomorrow it soberly draws itself together in a display of dignity. Whites and grays disperse the shining greens and blues. Or again, the summer evening's sun converts the placid water into a pool of liquid pearl—a pastel mood prevails—a mood of pinks and blues and lavenders and yellows reflecting the shell-smooth sky. But that is not enough. For again, in a towering and tempestuous rage the lake becomes masculine and somber, accented with flashes of brilliant lightning.

How nature plays these ever-varying effects with so few notes is ever a matter of wonder. Her colors are limited to the few of the spectrum. The lake is either smooth or rough and waves are large or small.

In like manner, style rises and falls in gentle or abrupt waves of change—securing novelty and refreshing newness with but few elements capable of variation.

One season femininity prevails. Colors and forms are delicate and smiling. But like the lake—the style reacts. Pastel gentleness is succeeded by sober masculinity. Milady of the fluffy era becomes a sober, trimly tailored person with costume accented by sharp but sparing spots of color—a boutonniere, a bright handkerchief, or a startling bag. But nothing is final. A new season is born and colors and styling throw restraint to the winds. There is contrast—deliberate, shocking, provoking contrast—a skillful crossing and disputation of color, with harmony induced by reckless force. No gentle, traditional propinquity here—but daring experimentation and an ultimatum to colors—"You must live together and not quarrel."

Still—dresses have but three lengths—short, medium, or long. And lines must be either severe or daring or soft or frivolous. Fashion itself is limited to the simple category of spectrum colors. Yet women's apparel changes so constantly that no woman need ever feel style jaded. That so great a service is rendered women through the ingenious handling of so few devices is one of the wonders of the modern world.

Marshall Field & Company
Copyright, 1936
4

RID HOUSE OF— ANTS

Sprinkle Peterman's Ant Food along window sills, doors, any place where ants come and go. Peterman's *kills* them — red ants, black ants, others. Quick. Safe. Guaranteed effective 24 hours a day. Get Peterman's Ant Food now. 25c, 35c and 60c at your druggist's.

PETERMAN'S ANT FOOD

Subscribe for the Tribune

FIREWORKS BAN REPORTED FROM NEARBY SUBURBS

Others Permit Legion to Sell Exclusively.

Chicago's efforts to have a safe and sane Fourth of July by banning the sale of fireworks are receiving the coöperation of several communities outside the city, inquiries revealed yesterday. Other communities, however, expect to license the sale of explosives between June 27 and July 5, as they are permitted to do under a new state law.

Under this law the sale of fireworks could be banned throughout Cook county if the cities and villages would refuse to issue licenses.

The movement to curb the use of explosives in celebrating Independence day originated in Chicago as a result of a campaign launched by THE TRIBUNE in 1901. Prior to that there were around 200 deaths annually and thousands of injuries from July 4 accidents.

Suburbs Join Movement.

Chicago now has a city ordinance forbidding the sale of fireworks, and similar laws are in force in Oak Park, River Forest, Cicero, and Willow Springs. The county board will issue no permits this year for roadside stands in unincorporated areas, it has been announced.

In a number of towns one hitch was found in the movement for a safe and sane program due to the custom of giving American Legion posts the exclusive right to sell explosives.

A canvass yesterday revealed that Melrose Park and Forest Park in Cook county and Lake Bluff, a Lake county suburb, have given exclusive licenses to their Legion posts to deal in fireworks. Maywood does not issue permits, but the Legion has been allowed to establish stands from which to retail explosives.

Objections May Be Raised.

George Stedronsky, new president of the village of Cicero, said Cicero has an ordinance prohibiting the sale of fireworks, and that this year it will be enforced. He expects objections, however, if sales are permitted in neighboring communities.

Another group of suburbs permits sales of fireworks by retail stores. Blue Island charges a license fee of $75 for the ten day period. Chicago Heights charges $25 during a four day sale period. Calumet City permits the sale of any kind of firewords for a $10 fee. Harvey has a special ordinance permitting the sale of sparklers and colored lights only.

Blame Politicians.

Officials in towns to the south of Chicago said it makes no difference whether or not they permit the sales—that hundreds of stands are allowed every year near 95th street and Western avenue in Evergreen Park, where politicians have control of most of the stands.

The Illinois Society for the Prevention of Blindness has invited prominent civic leaders and public officials to a conference Friday—the day before the fireworks sales begin legally—to see what can be done to end this dangerous method of celebrating. Miss Audrey M. Hayden, executive secretary of the society, said that July 4, 1935, brought blindness to seventeen persons in Illinois.

ON RELIEF; WINS ALIMONY.

Rene Regnier, 11313 South Homan avenue, was ordered by Judge Joseph Sabath in the Superior court yesterday to pay $10 a week temporary alimony to his wife, Pearl, 33 years old, 6352 Kenwood avenue. Mrs. Regnier's attorney said she had to go on relief after filing suit for separate maintenance.

SEIZE CAR THEFT GANG HEADED BY PAROLED FELONS

Two Leaders and Eight Others Arrested.

The Maxwell street police yesterday broke up an automobile theft ring operated by two paroled convicts. Ten men were arrested in raids.

Held as leaders of the ring are Sam Greco, 22 years old, 724 Miller street, and Sam Amatto, 22 years old, 721 Miller street, both paroled last November from Pontiac prison, where they were serving terms of one to ten years for stealing automobiles.

The other men arrested are Louis Rago, 21 years old, 621 Miller street; his brothers, Generio, 20, and Bernard, 17; Benjamin Fiorentino, 21 years old, 1135 Vernon Park place; Michael de Franco, 46, of 817 South Springfield avenue; Joseph Semato, 22, of 1020 Polk street; George Vatch, 25, of 6948 Touhy avenue, Niles Center, and James P. Crowe Jr., 25, of 6117 South Richmond street.

Three Accused as Fences.

Louis Rago was charged with stealing cars, and Fiorentino, De Franco, and Semato were accused of receiving stolen property. The others are suspected of being members of the gang.

Greco, Amatto, and Louis Rago were captured by Sergt. Al Woodrick and Patrolman Steve Glon as they were backing a car stolen from John Spizzuri, 1316 South Michigan avenue, into a garage behind 721 Miller street.

The three prisoners told Capt. John Egan of the Maxwell street station that they had stolen and stripped 15 cars since March 1. A series of raids brought in the seven other men.

The police also visited an automobile parts lot at 6917 Milwaukee avenue, where they reported finding some stolen parts. They were searching for a mechanic who was said to have bought the parts.

Sent to Pontiac in 1932.

Greco and Amatto were sent to Pontiac in July, 1932, after a stolen automobile in which they were riding ran down and killed a man. The manslaughter charge against them was nol prossed and they were sentenced on the charge of auto theft. Previously Greco had been sentenced to 30 days in the Bridewell for car stealing.

Greco was paroled last November to Joseph Perrelli, a barber, who lives at 741 South Racine avenue. Amatto was paroled to Thomas E. Heffernan, who operates a wholesale fruit and grocery house at 1103 Randolph street.

AUTOS USE 16 BILLION GALLONS, PAY STATES 619 MILLION IN 1935

Washington, D. C., June 23.—[Special.]—Owners of motor cars bought more than 16 billion gallons of gasoline in 1935 and in doing so paid in taxes to the states more than $619,000,000. The figures apply only to state taxes and do not include the amount paid in gasoline taxes to the federal government.

The figures also apply only to gasoline used on the highways and show an average of 6.4 per cent over the total used during 1934. The tax total is based on an average of 3.8 cents per gallon for the nation. The statistics were compiled by the bureau of public roads.

New York state used 1,495,863,000 gallons and the revenue, based on a four cents per gallon tax, amounted to $56,311,245. California consumed 1,340,137,000 gallons on which a 3 cents per gallon tax yielded $39,983,955. Pennsylvania, where the tax is 4 cents, consumed 1,171,439,000 gallons and the tax totaled $40,708,840.

In Illinois, where consumption totaled 1,015,019,000 gallons, the tax of 3 cents per gallon yielded the state a revenue of $30,385,382. Ohio used 965,240,000 gallons and the four cents per gallon tax yield was $39,169,151; Texas, 835,942,000 gallons, and the four cents a gallon tax yielded $33,605,085, and Michigan, 767,987,000 gallons, while the tax, which was three cents, totaled $22,790,561.

MATTERN TELLS WHY HE GOES IN FOR BANQUETS

Jimmie Mattern, round the world flyer, likes to attend banquets, he said yesterday in an address at a luncheon meeting of the Chicago Engineers' club, because he has appreciated good food ever since he was "downed" for three weeks in Siberia in 1933 with only three chocolate bars to fend off starvation.

"And I probably would have been there yet if the Eskimos hadn't liked the zippers on my flying suit," he said. "They didn't care where I had come from, how I got there or what happened to me, but those zippers were too much for them.

"They giggled every time they looked at them and saw how slick they worked. The night they found me, I slept in a tent with five Eskimos. When I awoke in the morning they were all zippering me up and down the front of my clothes."

REP. ZIONCHECK FLEES HOSPITAL, LUNACY HEARING

Enters a Sanitarium in Maryland.

[Chicago Tribune Press Service.]

Washington, D. C., June 23.—[Special.]—Representative Marion A. Zioncheck late this afternoon fled Gallinger hospital, where he was confined for observation for three weeks pending his appearance before a lunacy jury, to go to a private sanitarium in Baltimore.

The flight sent attorneys in the district scurrying to legal texts to determine whether Zioncheck had escaped jurisdiction of the local court before which he was to face a jury Friday. According to reports the flight was engineered by Zioncheck's family. Other reports said an agreement had been reached with district authorities to have him go voluntarily to a sanitarium.

20 Called as Witnesses.

Zioncheck left Gallinger hospital as 20 witnesses, including his bride of two months, were subpoenaed to appear against him at Friday's hearing. He had announced he wuold appear in his own behalf when served with a rule to show cause why he should not be declared insane.

Zioncheck indicated he would ask for a continuance on the ground that several representatives he wished to summon in his defense had gone to Philadelphia for the Democratic convention. Assistant Corporation Counsel T. Gillespie Walsh said he would agree to the continuance just as he was notified of Zioncheck's taking French leave from Gallinger.

Says He'll Defend Self.

The Washington representative announced his intention of defending himself when he was served in the hospital. The process server was greeted by Zioncheck with, "Give it to me, I've been waiting for that thing a long time."

Zioncheck then questioned the server on the method of subpoenaing defense witnesses and said he intened to defend himself.

The hearing, which may be postponed by Zioncheck's retreat to Baltimore, had been scheduled for 11:30 a. m. Friday morning in Judge Daniel W. O'Donogue's court.

GENERAL AIR EXPRESS MAY OPERATE PLANES CARRYING ONLY CARGO

Because of the sharp increase in the air express business of General Air Express, independent system controled by Transcontinental and Western Air, Inc., the company is investigating the possibility of operating cargo ships carrying nothing but air freight, Jack Frye, president of TWA, asserted yesterday.

Frye said in the last two weeks TWA has been conducting test flights to determine costs and operating conditions.

"These test flights will continue during the summer months," Frye said, "and costs will be applied to known load factors. If costs are favorable to the operation of ships carrying only freight and express, the company will consider devoting part of its equipment to such a service."

Frye said approximately 500 new shippers are being added to General Air Express' total every month. He asserted the system transported 20,883 pounds of express in May, compared with 17,969 in the like 1935 month, while for the first five months of this year the total was 135,098 pounds, compared with 90,521 in the like 1935 period.

GRAVE DIGGER'S MURDER CASE IS CONTINUED

CRIMINAL COURT.

Walter Dembrowski, robbery, sentenced to 1 to 20 years in the penitentiary; Joseph Tworek, robbery, 1 year to life in the penitentiary by Judge John C. Lewe.

Louis Clak and Henry Currie, robbery, sentenced to 1 to 20 years each in the penitentiary; Emil Rudick, larceny, 1 to 10 years in the penitentiary by Judge Denis J. Normoyle.

Charges of rape and murder against Otto Pech, 33 years old, Hillside grave digger, who told police that in 1927 he assaulted and killed Edna Mueller, 15 years old, of Hillside, were continued yesterday by Judge John C. Lewe of the Criminal court to June 29 because of the illness of Assistant State's Attorney Charles McNamara.

Assistant State's Attorney Richard Reagan admitted to the court that if Pech's purported confession is not admitted the state will have difficulty in proving its case. Pech has repudiated the confession, charging that the county highway police obtained it by brutality. Medical examination showed bruises on Pech's body.

PLAN TO ENLARGE MONTEFIORE AND MOSELEY STAFS

Plans for extending work at the Montefiore and Moseley special schools were announced yesterday by Superintendent of Schools William H. Johnson. Ninth and tenth grade courses, added last fall, will be expanded, necessitating increases in the teaching stafs. Club activities will be increased and student governments organized.

"A garbled interpretation of plans to broaden work in the special schools has resulted in erroneous reports that Montefiore and Moseley are to be abandoned," Dr. Johnson said. "There has been no such idea."

The World-Famous "Burton Water" and the Choicest Malt and Hops have been used in brewing

BASS ALE

Since 1777

Bottled in England

THE WORLD'S MOST FAMOUS ALE

Clear – Sparkling – Star-Bright

Brewed at Burton-on-Trent, England

CHARLES H. TAYLOR, 1123 BROADWAY, NEW YORK

ST. LOUIS

8 DAILY TRIPS

This excursion on sale daily from June 21st to July 5th. Return any time within fifteen days. Enjoy the fresh, clean air of scenic highways—and save money, going by dependable Greyhound Lines. Lowest fares everywhere, call:

WABash 7700

Union Bus Terminal: 1157 S. Wabash
Loop: 170 N. State; Sherman Hotel

$5.00 ROUND TRIP

GREYHOUND Lines

ADVANCE Zephyrs OVERNIGHT to DENVER

Since they inaugurated the first 16-hour service between Chicago and Denver on May 31, they have run *more than fifty thousand miles* and have reached their destination—eastbound and westbound—exactly "ON TIME" every day.

Streamlined
Diesel-Powered
Built of Stainless Steel

Air-conditioned
Good Meals at Economy Prices
Supper 35c
Breakfast 25c
Hostess
Radio

No extra fare
No Pullman fare

West	No. 1	Daily
Lv. Chicago		5:30 p.m.
Ar. Omaha		1:15 a.m.
Ar. Lincoln		2:15 a.m.
Ar. Denver		8:30 a.m.
East	**No. 10**	**Daily**
Lv. Denver		4:00 p.m.
Ar. Lincoln		11:48 p.m.
Ar. Omaha		12:55 a.m.
Ar. Chicago		9:00 a.m.

Coach Accommodations Only

$34.20 round trip to COLORADO That's All

Burlington Route

S. J. OWENS, General Agent
179 W. Jackson
Phone Wabash 2345

YOU CAN'T BURN UP OIL-PLATING

You'll burn up distance this summer, but Oil-Plating will stay up in your engine. For it's really, truly a firmly fixed Plating ... not a mere name. It is just as tangible as your engine, because Oil-Plating becomes an actual part of your engine, and Oil-Plates it durably where all the worst wear used to happen. This scientifically sure Oil-Plating—a slippy, non-vanishing shield of oil that does not squeeze out but Plates on—required the invention of the Conoco Germ Process ... fully patented ... long the basis of Conoco national success. Get your own patent on economy and endurance ... Oil-Plate your engine with

CONOCO GERM PROCESSED OIL

CONOCO
CONTINENTAL OIL COMPANY

PICK JURY TO TRY AUTOIST CAUGHT IN 2 MILE CHASE

Realty Operator Fights Trafic Charges.

A jury was selected late yesterday before Judge Charles S. Dougherty for the trial today of Harry W. Gahagan, 36 years old, realty operator, 5555 Sheridan road, on charges of reckless driving and of driving while intoxicated. It was indicated that this will be the first rigorous contest in a trafic case since Judge Gibson E. Gorman of the Safety court seven weeks ago began jailing reckless and drunken motorists.

Gahagan asked for a jury trial when arraigned before Judge Gorman on June 11. He was arrested on June 9 after a two mile chase in Rogers Park in which police said they fired several shots in the air after their siren was ignored.

High School Grad Jailed.

In the Boys' court, Neil Dill, 18 years old, 421 Blackhawk street, a recent graduate of Waller High school, was sentenced to ten days in the Bridewell by Judge J. M. Braude on a reckless driving charge. Two companions, Jerry Hartsworn, 20 years old, 1921 Pratt boulevard, also a recent Waller graduate, and Raymond McDonald, 18 years old, 3245 Broadway, vice president of the school's senior class, were fined $50 each on disorderly conduct complaints.

It was charged that the three lads with two other students obtained a bottle of whisky after school on June 10. Thereafter, with Dill driving, their car crashed into a wagon and injured David B. Glass, 70 years old, 1356 North Maplewood avenue.

Gorman Sentences Six.

Six trafic cases ended in jail sentences in Judge Gorman's court yesterday. Henry Maas, 63 years old, 142 West 107th street, was sentenced to thirty days in the county jail for leaving the scene of an accident. According to testimony he failed to stop his truck after it struck and bruised Carol Koesema, 3 years old, 263 West 106th street, in front of her home.

Others sentenced to jail by Judge Gorman were:

MICHAEL J. KLIZAK, 41 years old, 2300 West 21st place; three days for reckless driving.

HUGH STEELE, 24 years old, 4054 West Monroe street; five days for reckless driving.

CHARLES PETERSON, 66 years old, Diamond Lake, Ill.; fifteen days for driving while intoxicated.

GEORGE KARASOFF, 21 years old, 1125 Van Buren street, Gary, Ind.; three days for reckless driving.

JULIUS JONES, 36 years old, colored, 5020 Michigan avenue; five days for reckless driving.

Judge Dougherty in the Automobile court gave a third day county jail sentence to Edward Le Fentul, 31 years old, colored, 3236 Graves court, a garage employé, on a reckless driving charge. In a customer's car with a girl companion he was charged with causing a collision due, at least in part, to his having had a few drinks.

Gilkey Case Continued.

In the Trafic court Judge Frank M. Padden continued until Sept. 3 a charge against Langdon B. Gilkey, 17 year old son of the Rev. Charles W. Gilkey, dean of the University of Chicago chapel. The youth, who has enrolled in Harvard university, is accused of speeding 52 miles an hour in the outer drive.

Judge Padden assessed a $5 fine against Ookie Miller, 26 years old, 520 Stratford place, center on the Chicago Bears professional football team. He was charged with driving a bakery truck 37 miles an hour in the 2700 block of Elston avenue.

GETS YEAR AS FENCE.

Joseph Polonczyk, 21 years old, 1500 West 14th street, was sentenced to a year in the Bridewell and a $100 fine by Judge J. M. Braude in the Boys' court yesterday on charges of receiving stolen property.

THE MASSACRE

Chicago's 1936 Trafic Toll

Over 98 per cent of the city's automobile fatalities are of a nature physically impossible on an elevated highway.

BOY, 16, GETS 1-10; POLICE NOW SAFE FROM IMPOSITION

Judge Denis J. Normoyle, chief justice of the Criminal court, yesterday sentenced Emil Rudnick, 16 years old, 2104 North Damen avenue, to one to ten years in the penitentiary for stealing the automobile of Ernest S. Gradolph, 3348 North Troy avenue, on May 28.

"I'll have to put you where the police will be safe from you," Judge Normoyle said in passing sentence.

Rudnick, after his arraignment three weeks ago, caused the police much trouble when he unexpectedly announced that he had murdered his father, William Rudnick, of the same address. The police discovered that William Rudnick had disappeared on the day of the supposed murder and they made a wide hunt for the body. After a week of such activity Lieut. Thomas Kelly found that William Rudnick was a prisoner in the Bridewell.

PRESBYTERIANS OUST DR. MACHEN IN FORMAL ORDER

Philadelphia, Pa., June 23.—[Special.]—The Rev. J. Gresham Machen, militant fundamentalist leader, was suspended today as a minister of the Presbyterian church in the United States of America.

While the New Brunswick [N. J.] presbytery was taking this anticipated action in a meeting at Lawrenceville, the Philadelphia presbytery was putting up the bars against ordination of graduates of the Westminster Theological seminary, of which Dr. Machen is professor of New Testament.

The New Brunswick presbytery, in suspending Dr. Machen, caried out the direction of the last general assembly, which ordered this formal action against all of those clergymen who had appealed to it against conviction of charges of disobedience to high church authority.

Judge FitzHenry's Picture Given to Appeals Court

A portrait of the late Judge Louis FitzHenry of the United States Circuit court of Appeals was presented to the court yesterday by the Illinois Bar association. Judge FitzHenry, whose home was in Bloomington, served on the Appellate bench for the two years preceding his death last November. He was a judge of the United States District court for more than 20 years. Attorneys Frank T. Miller of Peoria, Ralph F. Potter of Chicago, and Hal Stone of Bloomington presented the picture and Presiding Judge Evan A. Evans accepted it. The widow, Mrs. Lottie FitzHenry, and a daughter, Mildred, attended the ceremony.

RUBY
THE GEM OF
60 Proof

SLOE GIN
NATIONAL DISTILLING CO. MILWAUKEE

GIRL KILLED, TWO INJURED, IN AUTO CRASH ON CURVE

Tragedy Occurs at End of Employes' Picnic.

Miss Mildred Finley, 25 years old, of 504 South Eastern avenue, Joliet, was killed and two other Joliet girls were injured, one critically, early yesterday when two cars returning employés of a Joliet store from an outing on the Illinois deep waterway plunged down a 20 foot embankment near Wilmington.

The accident occurred when Miss Finley, who was driving, took the wrong turn at a curve near the Kankakee river. Marjorie Christiansen, 23 years old, 221 Elizabeth street, Joliet, a passenger, was taken to St. Joseph's hospital in Joliet with serious injuries. Florence Vertin, 23 years old, 1314 Broadway, Joliet, sustained a fractured arm and ankle.

A second car, carrying men employés of the store, followed the first machine into the ditch, but none of the occupants was hurt. Miss Finley, an orphan, was to have been married next month to Leo Brown, 25 years old, of Joliet.

Shakespeare avenue police were searching yesterday for the hit and run driver who on Monday night killed Charles Ruppel, 66 years old, in front of his home, at 2606 North California avenue. Ruppel's son, Nicholas, and his grandson, Edward, witnessed the accident and pursued the car, but failed to obtain the license number.

Up to 4 p. m. yesterday 463 persons had been killed in automobile accidents in Cook county since Jan. 1. In the same period 361 were killed and 8,021 injured in Chicago.

ASSERTS AUTOISTS WHO SPLASH MUD COMMIT ASSAULT

New York, June 23.—[Special.]—Motorists who drive so that their cars splash mud and water on pedestrians are guilty of assault in the third degree, Judge Franklin Taylor in the County court, Brooklyn, declared today.

Judge Taylor's comment was made after he placed on probation a man accused of slashing with a penknife a driver who had splashed him.

BRAUN TO HEAD FIGHT ON BUSES IN OUTER DRIVE

Joseph H. Braun, general counsel for the Chicago Motor club, was appointed at a luncheon in the Hotel Sherman yesterday to represent a group of forty-eight neighborhood civic organizations protesting against bus operation on the south side outer drive. A hearing is scheduled before the Illinois commerce commission today to permit the Chicago Motor Coach company to operate a line on the outer drive between Jackson park and the loop. Arnold Faulkner, trafic engineer for the motor club, told the luncheon that bus operation would endanger the heavy flow of passenger cars on the lake front boulevard. Ald. William J. Rowan [Tenth] and Ald. A. G. Lindell [Ninth] also voiced objections.

First Age Pension Check May Arrive This Week

The first of the long-awaited old age pension checks may be received in Cook county the end of this week, Miss Anne Bigus, pension supervisor for the Cook county bureau of public welfare, said yesterday. Of 52,000 applicants here, 637 have received certificates from Springfield indicating that pensions will be paid them.

CITY TESTS AUTO IN 3½ MINUTES AT SAFETY LANE

Hundreds Put Through; Compulsory July 1.

BY HAL FOUST.

THE TRIBUNE roadster was one of hundreds of automobiles that received a free city safety inspection yesterday. Fourteen stations are giving these tests, which will be compulsory after July 1. A steady parade of cars passed over the apparatus in the Court of Honor of Burnham park throughout the day and there was similar activity, according to reports, at the other locations throughout the park district.

Three minutes and twenty-eight seconds were required to learn that THE TRIBUNE roadster's brakes, wheel alignment, lights, windshield wiper, steering mechanism, and horn are in a condition to receive an official O. K. sticker for the windshield after July 1. Other drivers received news less pleasant, but more valuable; they learned of defects that must be corrected to remove their handicap in avoiding accidents.

The Procedure of the Examination.

The testing system is a service jointly of the city and the Chicago park district. At the head of the line of cars heading through an aile of apparatus yesterday in Burnham park an attendant looked at stop light, tail lights, and head lamps for any dead bulbs. He tapped the horn, noted the rear view mirror, and gave the windshield wipers a couple of swings.

Another attendant adjusted a camera-like contraption to each headlamp and on peering inside found whether the beam was properly focused. C. J. Finley, foreman of the crew of mechanics, said 42 per cent of the automobiles were flunking the light tests, either having a dead bulb or being out of focus.

The roadster was driven forward about 10 feet over a par of plates. A clock-like dial recorded the alignment of the wheels. A mechanic wiggled the control wheel to detect excessive play, then shook each front wheel to find any loose connections.

Careful Study of Brakes.

A mechanic took the car and drove it onto a brake tester, four separate metal platforms at pavement level. Each of these measured the pull from the brake on one wheel and all four measurements were registered for comparison by a red liquid rising like a thermometer in four tubes within one glass container resembling a gasoline dispenser at a filling station.

THE TRIBUNE roadster's brakes raised the red liquid fairly equally, denoting equalized brakes. A coupé ahead, bearing the name "City of Chicago—bridge department," raised the liquid in one tube only, indicating that the left wheel was doing all the braking.

Professor Jones may forget his cloak
But never—oh never!—his O-KE-DOKE

Created by KRAFT

Treat yourself to this Popcorn that's Cheese-Flavored

Crunchy popcorn, rich with the flavor of cheese! A new invention. To get it, simply say "O-ke-doke" to your grocer. It's just about the tastiest thing you ever nibbled with a cold drink. A nutritious, wholesome treat for the children, too. Start O-ke-doking today!

NOW AT FOOD STORES

ASK THE MAN WHO OWNS ONE

A Great Store in a Great City

THE FAIR

STATE, ADAMS and DEARBORN STREETS

Oak Park—Lake at Marion St. • Milwaukee Ave at Wood St

He'll Tell You He's the Coolest Man in Town

Men's Palm Beach Suits

In White or Light, Medium and Dark Shades

$16.75

Tailored to Perfection

You'll select one of the crisp, dark suits for business wear and work more comfortably through the Summer than ever before. For sports or dress wear the snow white, the light and medium shades permit wide selection.

Remarkable for their tailoring, the trimness of their appearance, their coolness, these suits are finding a place in every practical warm-weather wardrobe.

THE FAIR—Second Floor—Also Oak Park Store.

$3.00 Down

Balance in 10 Weekly Payments

TAILORED BY GOODALL
Palm Beach
FROM THE GENUINE CLOTH

A WORLD OF TASTE

In the Tyrol
Where hikers stroll
They thirst for
Munchenbrau.
Tourists round here
Say Prager Beer
Is Tops for
Taste—AND HOW!

Prager BEER

IT'S TOPS FOR TASTE

ATLAS BREWING COMPANY, CHICAGO
PHONE CANAL 4200

CARSON PIRIE SCOTT & CO

New! Fiesta Ensemble

76 PIECES OF VIVIDLY COLORFUL PLAIN AND PATTERNED WARE THAT MAY BE COMBINED TO SET BREAKFAST, LUNCHEON, SUPPER, BRIDGE, SNACK AND BUFFET TABLES FOR EIGHT.

For Four Days Only $17.50 **For The Complete Set**

Go where you will these days, it's Fiesta you're most apt to find on the most colorful of informal tables. Now we bring you Fiesta with an added attraction! A matching, harmonizing flower pattern to use in combination with it. But come see it! We can't begin to tell you what its vivid beauty does for a table. Think, too, of the many and varied combinations possible with 76 pieces as shown in the groupings listed below. And this low price is a very special, very low one, for the next 4 days only. All pieces in the sets are open stock.

Luncheon service for 8 may be made up of plates, dessert bowls, center bowl and candlesticks, sugar and creamer, salt and pepper shakers in Fiesta . . . the cups, saucers, bread and butter plates, vegetable bowls and platter in Floral.

Breakfast service for 8 may be made up of plates, bread and butter plates, cups, saucers and platter in the floral pattern . . . the cereals, salt and pepper shakers, cream and sugar, center bowl and candlesticks of Fiesta.

A supper table combining all 76 pieces may also be arranged . . . as well as many combinations for snack and buffet affairs.

Bridge table service for 8 2 tables, may be made up of a combination of plates in Fiesta, cups and saucers in Floral; or all Floral pieces.

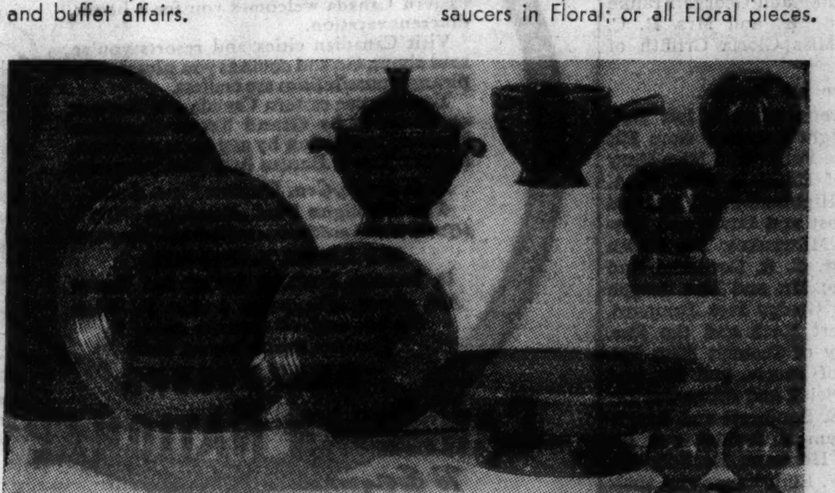

There Are 33 Pieces of Fiesta, Including

8 8-in. plates
8 6-in. plates
8 dessert bowls
1 large chop plate
1 center bowl
2 candlesticks
1 sugar bowl (covered)
1 creamer
1 salt and pepper set

There Are 43 Pieces of Floral, Including

8 cups
8 saucers
8 7-in. plates
8 4-in. plates
8 fruit saucers
1 platter
1 round vegetable dish
1 oval vegetable dish

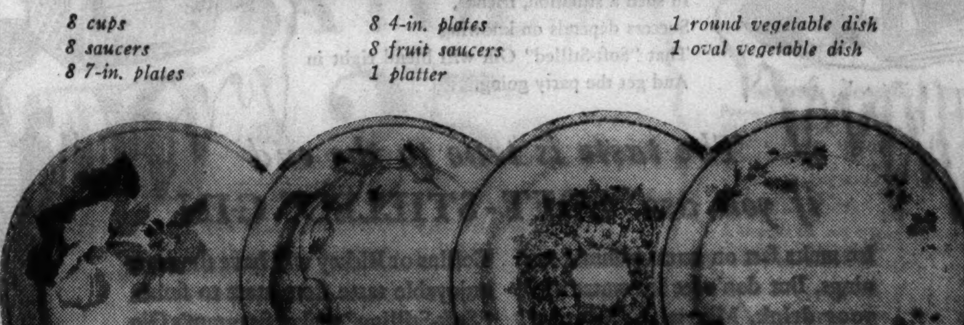

Yellow predominates in this pattern to assemble with plain yellow.

Green predominates in this pattern to assemble with plain green.

Blue predominates in this pattern to assemble with plain blue.

Red predominates in this pattern to assemble with plain red.

China and Glassware, Seventh Floor.

CLEVELAND FAIR OPENS SATURDAY FOR 100 DAYS

Bids Against 2 Others for Tourist Trade.

When the Great Lakes exposition opens in Cleveland on Saturday to continue until Oct. 4, it will enter into a hundred days' competition with those at San Diego and Dallas in its appeal to the tourist trade.

While its basic theme is to be the romance of iron and steel, every phase of industrial, civic, and social life is to be presented at Cleveland. Of particular interest to travelers will be the Streets of the World, made up of forty villages and covering twelve acres of lake front, and the Parade of Years, a spectacle resembling the Wings of a Century at Chicago's World's Fair. The exposition will celebrate the centennial of Cleveland's incorporation as a city.

Arranged on Two Levels.

A distinctive feature of the show is to be found in its two levels, with the main entrance two blocks from the heart of the downtown area. The Mall, a $40,000,00 municipal plan embracing the auditorium where the Republican national convention was held early this month, will constitute the upper level. The lower section will stretch for almost a mile along the shore of Lake Erie.

Fifteen miles of streets, winding through the 135 acres of lake front devoted to the exposition, will connect the various buildings and exhibits. The auditorium is being converted into what backers of the fair call the world's largest broadcasting studio. Here numerous radio stars will appear, beginning July 6. Adjoining the auditorium is an outdoor plaza, where the Great Lakes Symphony orchestra will play nightly.

Commercial exhibits, a showing of masterpieces of art, and a horticultural display are among the main attractions.

Sail on Queen Mary.

On the long list of Chicagoland travelers leaving this week for Europe are several hundred who will board the Queen Mary today for her fourth capacity sailing.

Mr. and Mrs. E. M. Antrim and their son, Thomas, will take a motor trip through England, Wales, and Scotland.

Others on the British liner will include Mrs. F. P. Seymour and her children, Dorothy, Nancy, and Frederick; Mr. and Mrs. Leo E. Elliott and their daughter, Susan; A. I. Apellton, A. I. Apellton Jr., Miss Helen E. Duff, Mr. and Mrs. T. H. Foster, Mrs. P. B. Hoyt, Mrs. Dexter Cummings, Mr. and Mrs. John U. Nef and the latter's mother, Mrs. Irene Wing; Mr. and Mrs. J. W. Carnahan, B. C. Allen, the Rev. and Mrs. Alfred Swan, T. H. Grady Jr., and J. M. Clair, all of Chicago; Mr and Mrs. H. A. Melum and their sons, Gerald and William, of River Forest; Mrs. Jeannette Horlick Simmons and her daughters, Jeannette and Patsy, and A. J. Horlick, all of Racine; Mr. and Mrs. J. H. Franke and George Franke of Peoria, and Mr. and Mrs. R. C. Shinkle and Miss Gloria Griffith of Muncie, Ind.

Leave on Europa.

On the Europa when it left New York at midnight Saturday were Mr. and Mrs. Wade Fetzer and Miss Mary Jane Fetzer of Hinsdale, Mrs. W. A. Alexander of Highland Park, Mr. and Mrs. Fred Pabst and David and Harold Pabst of Milwaukee, Dr. Ulrich Middledorf, Dr. C. R. Goedsche, and Mrs. Goedsche; Mr. and Mrs. Joseph Kripner, Miss Gladys Ives Brainard, the Rev. Albert Koch and the Rev. Hub Finkeldey of Techny; Miss Valentine Jobst of Peoria, and Mr. and Mrs. W. H. Friebel and daughter; Dr. and Mrs. P. E. Sundwall and daughter, Dr. William E. Redlich and his mother, Mrs. Hermann Redlich; Dr. and Mrs. H. W. Elghammer and their sons, Robert and Richard; the Rev. and Mrs. H. E. Campbell, Mrs. George Lilly, Mr. and Mrs. P. A. Starck, Vincenz Mueller, Mr. and Mrs. William Berriman, A. J. Mayer, and R. Mautz, all of Chicago.

Leave for Mediterranean.

Bound for Mediterranean ports on the Exeter when it sailed yesterday were Frank L. Clauson, Mrs. Ethel Clauson, Mr. and Mrs. John Gutknecht, and Mrs. Arnold Schultz, all of Chicago; Mr. and Mrs. Otto Kress of Appleton, Wis., and the Rev. John S. Piette of Portage, Wis.

Mr. and Mrs. Louis Livingston, Mrs. Curtis W. Reese and her daughter, Marie; Glenn Leet, and Miss Jessie E. Steele will leave today on the President Harding for London. Also on the President Harding will be Mrs. Henry Toll and her children, Carol, Hendrick, and Giles; Mrs. E. H. Haynes, and Mrs. George H. Wilson, all of Chicago, and Mr. and Mrs. John W. Spargo of Evanston.

Starting for Europe last Saturday on the Champlain were Mrs. Frederick B. Cozzens, Miss Eleanor Beaton, Frederick P. Adams, Miss Marjorie Ronalds, Miss Betty Page, Dr. Karle Landau, Miss Ann Seraphon, Mr. and Mrs. Burdette P. Mast, Mrs. J. L. Collins, Mrs. Helen Miller, Richard Pitman, Miss Priscilla Blackett, Mrs. H. K. Baldwin, Miss Henrietta Baldwin, and Miss Leonie Williams.

Will Sail on Rex.

Sailing on the Rex next Saturday will be Mr. and Mrs. Milton H. Wood, Mr. and Mrs. Victor L. Klinger, Mrs. P. P. O'Connell, Mrs. Henry Snider, and the Misses Berdella Ewy, Bernice Shellenberger, and Bernice Fiebel.

After having spent the spring in Europe, Mr. and Mrs. E. H. Bennett, Mrs. S. M. Bloss, Johnston A. Bowman, J. S. Thorpe, Mr. and Mrs. Frank H. Landon, A. M. Rose, and Mr. and Mrs. Harvey A. Craig and their daughter, Daphne, returned Monday on the Queen Mary. Mr. and Mrs. Moorehouse Schuyler came back last Friday on the Champlain.

TRAVEL QUERIES ANSWERED

What's your travel problem? Address queries regarding where to go, how to get there, costs, and accommodations to the Travelers' Guide, Chicago Tribune, enclosing stamped, self-addressed envelope.

Kindly tell us something about the Huntly castle, in the highlands of Scotland.—E. J.

It was once the headquarters of the Roman Catholic faith in Scotland. Much of the castle has been in ruins, but its great halls have been preserved through the efforts of the ancient monument board and the Aberdeen Antiquarian society. It epitomizes the development of the Scottish castle from the earliest Norman fortresses of earthen timber to the stately buildings of the 17th century. It is open to visitors this summer.

Has the Tioga Pass road, in Yosemite National park, been opened to travel yet this season?—W. D.

The road, crossing the backbone of the Sierra, was cleared and made ready for travel last Saturday.

We plan to go south from Chicago to New Orleans by rail this summer, and to take an ocean cruise from that port instead of New York. Just where can we go?—A. K.

Most of the cruises out of New Orleans are to the West Indies and to Central and South America, but there also are ships leaving for Europe, the South Sea Islands, and around the world.

I have been told that hereafter there is to be some sort of a restriction on visitors boarding the Italian liners just before sailing time in New York. Please give me details.—M. F. B.

Beginning next Saturday and lasting through the peak of the eastbound tourist season, no visitors or friends of passengers will be permitted to board the ships of the Italian line after 11 a. m., and will be asked to leave at 11:30 a. m. The sailing time is noon. The rule has been adopted to facilitate the handling of the "bon voyage" parties.

What is the significance of confederation day, held in Canada on July 1?—C. P.

It marks the union of upper and lower Canada on July 1, 1867, when the dominion became a nation.

DOUBLE TAXATION FACES RESIDENTS OF SEVEN AREAS

The Hickman-Lantz bill, which turns relief responsibility over to local governments July 1, requires them to levy a special tax of 30 cents per $100 of assessed property valuation to qualify for a share of state relief funds. In seven country townships which overlap the city limits of Chicago, 60,000 residents are threatened with having to pay the 30 cent tax both to the township and to the city.

Inquiry yesterday by Ald. Arthur G. Lindell [9th] brought an opinion from Acting Corporation Counsel Joseph F. Grossman that the affected taxpayers have only one recourse—to have township boundaries changed to conform with the city limits. The county board has the power to do this under certain conditions, Mr. Grossman said.

The overlapping townships are Calumet, Leydon, Maine, Niles, Norwood Park, Stickney, and Worth.

Boat Train Carries 150 to Sail on Queen Mary

A special boat train carrying 150 persons who will sail on the Queen Mary left Chicago yesterday for New York over the Pennsylvania railroad. The nine car "Queen Mary Special" operated as a section of the Pennsylvania's Manhattan limited. The train arrives in New York at 7:55 a.m. today.

WPA HOURLY PAY TO RISE, BUT NOT MONTHLY TOTAL

Miner Says Time Worked Will Be Reduced.

Hourly wages will be increased generally in the new Works Progress administration program starting July 1, although the amounts received monthly by WPA workers in Illinois will continue to be from $40 to $94, according to Charles E. Miner, deputy state administrator. Miner gave out yesterday the official interpretation of the "prevailing wage" clause in the $1,430,000,000 appropriation act.

The eight WPA district directors in the state will be charged with determining what are "prevailing wages" for various classes of work in each community in their territories. They will depend for such information mainly upon the private wage rates paid by local governmental sponsors of WPA projects. This means that throughout the state WPA will be paying hundreds of different rates.

Less Work to Be Done.

In practically all instances, hourly "prevailing wage" rates will be higher than the present "security wage" rates, which have a minimum of 29 cents an hour, Miner said. The net result of the change, he conceded, will be to lessen the number of hours worked and therefore to slow up the progress of projects.

"We will adjust the number of hours worked by each person," Miner said, "to make total monthly pay the same as is now in effect."

The maximum hours of work per month will continue to be 140, but the present average of about 30 hours per week will be reduced, to as little as 10 or 15 hours per week.

On the other hand, WPA workers will no longer be paid for time lost because of weather conditions or other work interruptions. Millions of hours were credited for time not worked last winter.

Under the new act, Washington officials have lifted the restriction that only persons who were on relief rolls between May 1, 1935, and Nov. 1 are eligible for WPA jobs. It is expected that they will fix a new "deadline"— perhaps June 1, but the date is not known.

Despite inactivity on this point, the Illinois Emergency Relief commission ordered its staf yesterday to certify for WPA employment all able persons added to its rolls between last Nov. 1 and May 31.

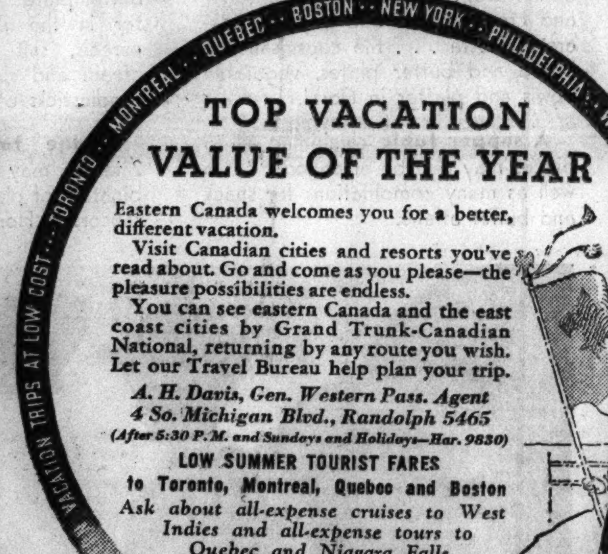

TOP VACATION VALUE OF THE YEAR

Eastern Canada welcomes you for a better, different vacation.

Visit Canadian cities and resorts you've read about. Go and come as you please—the pleasure possibilities are endless.

You can see eastern Canada and the east coast cities by Grand Trunk-Canadian National, returning by any route you wish. Let our Travel Bureau help plan your trip.

A. H. Davis, Gen. Western Pass. Agent 4 So. Michigan Blvd., Randolph 5465 (After 5:30 P.M. and Sundays and Holidays—Har. 9830)

LOW SUMMER TOURIST FARES to Toronto, Montreal, Quebec and Boston. *Ask about all-expense cruises to West Indies and all-expense tours to Quebec and Niagara Falls*

GRAND TRUNK CANADIAN NATIONAL *To Everywhere in Canada*

KING ARTHUR Distilled London Dry Gin 4/5 QTS...$1.19 QUART...$1.48 FULL 90 PROOF

SUPERIOR Distilled London Dry Gin FULL 94 PROOF

These Prices Apply Chicago Only

GIN BOY GIN-GLES

Nothing kills a party like
A guest that won't unbend,
And nothing kills a Collins like
A gin that will not blend.
In such a situation, friends,
Success depends on knowing
That "Soft-Stilled" Gin will blend right in
And get the party going.

The taste is true to the end if you use "SOFT-STILLED" GIN

Ice melts fast on warm summer evenings. But don't let ice water spoil your drink. Mix with Seagram's "Soft-Stilled" Gin . . . then your Collins or Rickey will have the same enjoyable taste from start to finish. "Soft-Stilling" makes Seagram's Gin "ice-proof". Try it and see!

100% Distilled from American Grain

SAY Seagram's FOR GIN *its Soft-Stilled*

Seagram Distillers Corp. Distillery: Lawrenceburg, Ind. Executive Office: New York

LOOK AT THESE

ILLINOIS CENTRAL

LOW COST TOURS ALL-EXPENSE from CHICAGO

New Orleans-Mississippi Gulf Coast *Independent*
New Orleans - - 7 days, $78.05 up; 14 days, $101.15 up
Mississippi Gulf Coast, 7 days, $79.50 up; 14 days, $108.05 up
New Orleans and the Mississippi Gulf Coast, 7 days, $80.80 up; 14 days, $103.85 up
Escorted — New Orleans - Mississippi Gulf Coast, in coaches. July 15, 19, Aug. 2, 16, 30, Sept. 13 to Gulfport, 6 days - $37.00 up; Biloxi, 6 days - - $45.00 up; New Orleans, 6 days, $45.00 up

Hot Springs, Ark. *Independent* 9 days, $61.30 up 16 days, $82.80 up 23 days, $103.80 up

California *Independent*—via New Orleans, returning via Denver or No. Pacific Coast - - - - - 14 days, $173.00 up; via Grand Canyon, 14 days, $185.80 up; via Denver-Estes Park, 14 days, $185.80 up; via Canadian Rockies, 21 days, $237.80 up; via Mt. Rainier-Yellowstone, 21 days, $240.80 up
Escorted — Via New Orleans, return North Coast-Glacier Park in tourist cars July 5, 19, Aug. 2, 16, 30. 15 days, $150.00 up. Via Twin Cities-North Coast, return New Orleans in tourist cars, July 4, 18, Aug. 1, 15. 14 days, $139.00 up; in coaches, 14 days, $99.95 up

Mexico City *Independent*—via New Orleans—San Antonio—St. Louis 13 days, $184.50 up. Rail to New Orleans, Steamer to Vera Cruz (both ways) - - 16 days, $194.80 up
Escorted — Centennial Exposition at Dallas, San Antonio, Mexico City, July 4, 11, Aug. 1, 15. 16 days $194.00 up; July 4, Aug. 1, 15, 15 days, $198.00 up. Returning via Green Diamond from St. Louis

Guatemala *Independent* — via New Orleans 12 days, $153.80 up; 19 days, $220.80 up

Cuba - Panama *Independent*— via New Orleans 16 days, $171.30 up; 20 days, $222.55 up

Florida *Independent*— 10 days motor through Florida, $124.00 up; 12 days Jacksonville - $101.00 up; 12 days Daytona Beach, $100.00 up; 12 days W. Palm Beach, $123.50 up; 12 days Miami Beach $114.00 up; 12 days Tampa - - - $112.50 up; 12 days St. Petersburg - $116.00 up

Havana, Cuba extension tour from Miami 2 days, 1 night, $34.65 up

New York City *Independent*— 9 days. Ocean Trip visiting Savannah, Ga. Go or return via Niagara Falls, $103.00 up; Go via Washington - - - $111.25 up; Return via Washington - $106.50 up
Escorted—13 days. Ocean trip to New Orleans. July 5, July 26, Aug. 16, Sept. 6 $129.00 up

Texas Centennial *Independent*—In coaches. Dallas, Ft. Worth, New Orleans - - - 7 days, $68.49 up; Dallas, 5 days - - - - - $54.05 up
Escorted—Dallas, Ft. Worth, New Orleans in Pullmans July 5, 15, Aug. 2, 16, Sept. 6, Nov. 26 - 7 days, $89.85 up

Vagabond Cruises from New Orleans Many attractive off-the-beaten-path cruises to all parts of the world in selected cargo boats.

Consult Your Travel Agent or any ILLINOIS CENTRAL OFFICE Phone ANDover 1600 or HARrison 7620 or clip this ad, check the tour you are interested in, and mail to J. V. Lanigan, Passenger Traffic Mgr. Illinois Central System 501 Central Station - Chicago, Ill. 40

RESORTS AND TRAVEL.

Ocean Travel.

JAPAN AND CHINA BY N. Y. K. Large and fast motor liners to Orient from San Francisco, Los Angeles, Seattle, Vancouver. 40 North Dearborn St., Chicago, Ill., or leading tourist agents.

Low Cost Tour of EUROPE All expense plan $397 personally conducted 39 days, visiting 7 countries by motor. The Travel Guild, Inc., 180 N. Mich. Fra. 4080, Chgo.

EUROPE. New "Plan-as-you-go" combines independent and conducted tours. Sailings fortnightly. QUEEN MARY, etc., to Northern Europe; REX, etc., via Mediterranean. From 36 days, $385 up. JAMES BORING CO., 333 N. Mich. Av., Chicago. State 7213.

RESORTS AND TRAVEL.

COLORADO.

DENVER *Invites You*

ENJOY the many delights of this Ideal Vacationland in Cool, Colorful Colorado . . . Fish, camp, play golf or tennis, hike, ride horseback, or . . . motor to innumerable nearby places of inspiring scenic grandeur and historic interest . . . Denver will please you.

BE SURE TO ATTEND THESE SPECIAL JULY EVENTS Denver's Mile High Balloon Races and Air Meet, July 3, 4, and 5. 5th Annual Play Festival, Central City Opera House, July 18-Aug. 8, Inclusive

DENVER CONVENTION & TOURIST BUREAU 432 17th St., Denver
Please send Free information and illustrated booklet about vacation attractions of the Denver region.
(Name)
(Address)

DENVER *now only 16 hours from Chicago*

Low Cost COLORADO *Tours?*

HERE THEY ARE

NORTHWESTERN UNION PACIFIC

$51.50 Can't be beat for the price! 7 wonderful days. The pep-renewing Rockies — Denver — Colorado Springs—the Pikes Peak region. Ideal for rest or recreation.

$66.71 Still better! Enjoy all of the above plus 3 marvelous days in Rocky Mountain National (Estes) Park, one of America's choice vacationlands. Escorted—all-expense. 7 full days.

$71.71 Best of all! 8 thrilling days, 4 of them on "top o' the world" in Rocky Mountain National Park. Sunlit days, cool nights, every outdoor pastime. Escorted—all-expense.

These tours include transportation in air-conditioned coaches—cool, clean, comfortable. Pullman service costs slightly more.

DEPARTMENT OF TOURS
UNION PACIFIC 6 S. La Salle St. Phone RAN. 0141
C. & N. W. RY. 148 S. Clark St. Phone DEA. 2121
Chicago
Please send me "Colorado Tours" folder.
Name
Address
City State PP-1

ALASKA.

ALL-EXPENSE *Cruise to* ALASKA $90.*

Nine carefree days — dancing — deck sports — excellent food — all outside staterooms. A 2000 mile cruise — up the "Inside Passage" past famed gold rush towns—Indian villages—towering glaciers—awe-inspiring fjords. Ask our travel bureau for details.

*From Vancouver-Seattle to Skagway and return, including meals and berth except at Skagway. 9 days — *$90 and up* — S.S. Prince Rupert, Prince George sailing every Monday. 11 days—*$110 and up*—via Sitka on luxurious S.S. Prince Robert —4 summer sailing dates.

Visit Vancouver's Golden Jubilee July 1-October 7

A. H. Davis, Gen. West. Pass. Agt. 4 So. Michigan Ave. Randolph 5465 After 5:30 P. M. and Sundays and Holidays, Harrison 9830.

CANADIAN NATIONAL

MICHIGAN.

Saltzman Mineral Springs and Hotel
We successfully treat all ailments — Rheumatism, Arthritis and Nervous Diseases. 31 years experience. Homelike surroundings. Low rates. Send for booklet. DR. W. E. SALTZMAN, Benton Harbor, Michigan.

BELVEDERE BEACH Directly on lake. Same management 39 yrs. Cement Tennis Court. Shuffle Board. Golf. Booklet. Gentiles. MRS. R. T. HISTED, South Haven, Mich.

NEW YORK.

CATARACT HOUSE NIAGARA FALLS, N. Y. "On the Rapids" Phone 5700 300 OUTSIDE ROOMS. Rates from $1.50.

INDIANA.

COME TO FRENCH LICK NOW! Enjoy a real "Health Holiday" at glorious French Lick. Ten days here will fit you for the strenuous months at home. Rates are low. Wire your reservation. French Lick Springs Hotel, French Lick, Ind.

RESORTS AND TRAVEL. TOURS. | RESORTS AND TRAVEL. TOURS. | RESORTS AND TRAVEL. TOURS.

DAILY LAKE TRIPS

Beginning June 28 to MILWAUKEE via S. S. CITY OF GRAND RAPIDS Chicago's Largest Excursion Ship! Delightful, restful 170-mile shoreline cruise—in sight of land all the way! $1.50 Round trip week days $1.75 Sundays and Holidays DAILY 10 A. M. Home 10.00 P. M. Chicago Daylight Saving Time. Write for "The Log of a 1-Day Vacation" CHICAGO-MILWAUKEE STEAMSHIP LINE NAVY PIER Phone: Delaware 4949 Park Free Inside Pier—Door 29

S.S. CITY OF GRAND RAPIDS Beginning June 27 MOONLIGHT SKYLINE CRUISE 50c 10:30 P.M. to 12:30 A.M. MUSIC—DANCING SIGHTSEEING! (except June 29)

to ST. JOSEPH SOUTH HAVEN via S. S. ROOSEVELT *Specially Constructed Pleasure Ship* New Lido Deck. Bill Neptune Casino. Deck Sports. Largest Marine Ball Room. ST. JOSEPH— Round Trip $1.50 Week Days *$1.75 Sundays & Holidays* SOUTH HAVEN Round Trip $2.00 Week Days *$2.50 Sundays & Holidays* DAILY 9:00 A. M. Home 9:00 P. M. Chicago Daylight Saving Time. MICHIGAN AVENUE BRIDGE Phone: FRAnklin 5850 Free Parking.

S.S. ROOSEVELT EVENING DANCE CRUISE 60c 9:30 to 11:30 P.M. Largest Marine Ballroom on Lake

dancing free!

THE BIGGEST TWO WEEKS OF YOUR LIFE Glacier Park · Pacific Northwest

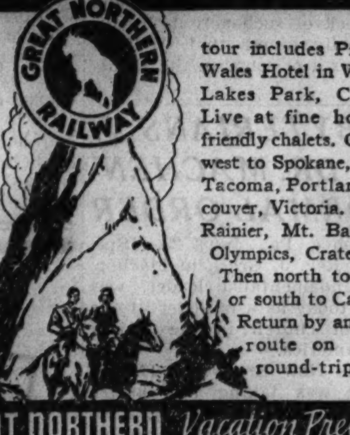

● This summer, get the *most* for your money! Go Great Northern, on the air-conditioned Empire Builder, and stop off at Glacier National Park, famous for its glaciers, lakes, waterfalls and multi-colored mountains. Very low train fares to Pacific Northwest allow taking new low-cost Stop-Off Tours of 1, 2 or 3 days through the Park. (3 day tour includes Prince of Wales Hotel in Waterton Lakes Park, Canada.) Live at fine hotels or friendly chalets. Continue west to Spokane, Seattle, Tacoma, Portland, Vancouver, Victoria. See Mt. Rainier, Mt. Baker, the Olympics, Crater Lake! Then north to Alaska, or south to California. Return by any direct route on bargain round-trip tickets.

Get copy of GREAT NORTHERN *Vacation Preview*

★ ASK MR. MOOT—Get all the information you need to plan a wonderful western trip this summer from Mr. E. H. Moot, General Agent, Great Northern Railway, 212 So. Clark St., Chicago, Ill. His telephone number, Randolph 6700. Mr. Moot will gladly supply you with literature and itineraries. Ask him about bargains in all-expense trips.

Spend Your VACATION *Seeing* AMERICA

HERE IS A NEW BOOKLET THAT TELLS YOU HOW TO DO IT—

Take a Raymond-Whitcomb Independent Trip this Summer . . . See America the easy, "individual" way. We have prepared a new, 58-page booklet especially designed to help you in planning your trip. Fully illustrated, printed in color, complete with maps, Specimen Trips and detailed travel information—this booklet tells you all about American travel. Send for it now. Clip the coupon and drop it in the mail today.

RAYMOND-WHITCOMB 320 North Michigan Ave., Chicago. Telephone State 8615
Please send me your free booklet, "Travel in America."
Name
Address

CRUISE THROUGH CANADA

ALL-EXPENSE TRIPS FROM CHICAGO

To the SAGUENAY—Including Niagara Falls, Toronto, Lake Ontario, Thousand Islands, St. Lawrence Rapids, Montreal, Quebec, Ste. Anne de Beaupre, Murray Bay, Tadoussac. Personally escorted. Includes Pullman lower berths, outside rooms on steamers, sightseeing, room with bath at finest hotels in Montreal and Quebec—and all meals. 8 DAYS $140

INDEPENDENT TRIPS FROM TORONTO Including meals and berth. Opportunity to stop off at all shore points. *Go to Toronto by rail (low summer fares) or by motor highway.* $63.25 Round Trip

SPECIAL GARAGE SERVICE in Toronto for those taking Saguenay Cruise

GREAT LAKES CRUISES 7 Days, $71.40 from CHICAGO

Apply A. P. Williams, Gen'l Agent, Canada Steamship Lines, 8 So. Michigan Blvd., Suite 2212-13, Chicago, Ill. Tel. RANdolph 6337. Or apply travel agents or railroad ticket offices. Ask for brochure "Normandy of the New World" or "Tideless Seas"

CANADA STEAMSHIP LINES

Ocean Travel.

3 Wonderful Tours "Off the Beaten Track"

San Francisco to TAHITI (Society Islands) and return, 23 days for the round voyage, permitting 3 days at Tahiti. Special Excursion Rates First Class, $230. Intermediate First Class, $200. Cabin Class, $165

San Francisco to NEW ZEALAND and AUSTRALIA via SOUTH SEA ISLANDS. Circular tour of the Pacific, 8 ports of call. First Class, $574. Intermediate First Class, $523. Cabin Class, $393. Special Vacation Fares July-August Sailings First Class, $450. Cabin Class, $312

San Francisco to SOUTH SEAS, NEW ZEALAND, AUSTRALIA, JAVA, CHINA, JAPAN. 17 Ports of Call *Send for Booklets*

UNION STEAM SHIP CO. of NEW ZEALAND, Ltd. 230 California Street, San Francisco or any travel agent's office

STEAMSHIP TICKETS OVER ALL LINES Travel Department *AMERICAN EXPRESS COMPANY*

BERMUDA VIA FURNESS—$59 up round trip with private bath. Frequent sailings direct to dock at Hamilton on MONARCH OF BERMUDA and QUEEN OF BERMUDA. Furness-Bermuda Line, 180 N. Michigan Ave.

ROUND AMERICA to CALIFORNIA—One way by President Liner the other by train—from $215.00. Hometown to Hometown DOLLAR STEAMSHIP LINES 110 So. Dearborn St. State 9667

EUROPE AT LOW COST—Frequent Sailing Plymouth, Boulogne-Sur-Mer, Rotterdam, Courteous Service. Excellent Cuisine. See your local Travel Agent or Holland-America Line, 40 N. Dearborn, Chgo.

WEST INDIES & CARIBBEAN CRUISES from New York 17 & 18 days $175 and up; from New Orleans 8 to 16 days $80 and up. UNITED FRUIT CO. 111 W. Washington St. Tel. State 7741

'SEA-BREEZE' CRUISES Book thru your local agent or Cunard White Star Ltd. 346 North Michigan Ave., Chicago, Ill.

VIKING VOYAGES AND CRUISES North Cape—Russia, June 30 Viking Lands—Russia, July 25 SWEDISH AMERICAN LINE 181 North Michigan Ave. Chicago

NEW YORK TO MARSEILLES AND NAPLES First Class Only. No Second or Third $150 up AMERICAN EXPORT LINES 333 N. Michigan Randolph 5796 Chicago

EUROPE — HAMBURG - AMERICAN LINE NORTH GERMAN LLOYD 130 W. Randolph St., Chicago. Fra. 4130

DE LUXE CRUISES *on the Great Lakes*

S. S. NORTH AMERICAN S. S. SOUTH AMERICAN

Get away from the dust and noise of the city — take a seven-day, 2200-mile cruise on four lakes and lovely Georgian Bay. Entertainment, deck sports, dancing, cocktail lounge. $59.50 INCL. Meals, and Berth in OUTSIDE Stateroom

See Your Local Travel Agent, or GEORGIAN BAY LINE CHICAGO 128 W. Monroe St. RAN. 2960

WISCONSIN.

The ALPINE

IN BEAUTIFUL CHERRYLAND ON GREEN BAY SHORES . . . Scenic concrete lake-shore drive. Woods and cliffs, 30 secluded furnished cottages or mingle with congenial guests in modern 100-room hotel. All sports, sandy beach, our own golf course, 8-piece orchestra. See islands from our cruiser. 2 State Parks nearby. Moderate rates.

EGG HARBOR Wisconsin —in lovely DOOR COUNTY —the scenic Switzerland of America

7-Day All-Expense Tours Includes round trip transportation from Chicago, meals, room, day's golf, cruise on Green Bay, etc. Write for folder. $36 The Alpine, Egg Harbor, Wis.

BEAVER VIEW LODGE In "The Fairyland o' Lakes." Famous, unique resort. Gentiles. Get Booklet 'D'. Hartland, Wis.

RELAX IN WISCONSIN *Where Friends and Nature Meet*

"THE DELLS" For Information write Chamber of Commerce WISCONSIN DELLS, WIS.

CANADA.

Motor to... Cooler CANADA

The ROYAL YORK TORONTO, CANADA

On your way to the beautiful lake regions of Canada! The largest hotel in the British Empire. The luxurious Royal York! Rates are inexpensive. $4 and up per day for room with bath and radio. Delicious, moderate priced meals in the hotel Coffee Shop and Main Dining Room. Lively dance orchestra. Motor on to quaint Quebec . . . and the famous Chateau Frontenac.

For Information, Maps and Literature ask your Automobile Club or nearest Canadian Pacific Office. "Motoring to Canada" folder on request.

THOS. J. WALL, *General Agent* 71 E. Jackson Blvd. at Michigan Ave. Chicago, Ill. Telephone: Wabash 1904

VISIT CANADA—YOUR FRIENDLY NEIGHBOR

Canadian Pacific Hotels

BANFF *All-Expense Tours* IN THE *Canadian Rockies*

4 COLORFUL DAYS . . . $55 2 days each at Banff and Lake Louise with visit to Emerald Lake. 126 miles of motoring. All expenses from Banff or Field.

6 WONDERFUL DAYS . . . $70 2 days each at Banff and Lake Louise, plus 1 day optional at Banff or Lake Louise and 1 day at Emerald Lake. All expenses from Banff or Field. 126 miles of motoring.

Tours begin Banff June 18; Field June 20; until Sept. 13

Vancouver Golden Jubilee, July 1st—September 7th. 10 Weeks of Festival, Sport and Fun

Consult Your Travel Agent or THOS. J. WALL, *General Agent*, 71 E. Jackson Blvd. at Michigan Ave., Chicago, Ill. Telephone: Wabash 1904

Canadian Pacific Hotels

WISCONSIN.

NIPPERSINK HOTEL AND COUNTRY CLUB GENOA CITY, WISCONSIN
★ Most modern, complete resort in lakes region. 67 miles from Chicago. Excellent golf. Gaited horses.
★ Cabana beach, floating swimming pool. American plan. Daily $4. Weekly including transportation, greens fee. $27.50, Double. Selec-
★ ted patronage. Illustrated folder.
Chicago Office (never closes) 333 N. Michigan FRAnklin 7100

GONRING'S RESORT On Beautiful Big Cedar Lake
The ideal spot for your vacation! Large, airy rooms. Famous for home cooking; fine sandy bathing beach; golf course; good fishing. Write for booklet.
J. J. GONRING Route 5, West Bend, Wisconsin

MINNESOTA.

The Curtis Hotel Minneapolis
Easily accessible to Minnesota's 10,000 lakes region. One day's drive from Chicago.

FRANCE DEMANDS LEAGUE REFORM TO PREVENT WARS

Would Speed Up Action Against Aggressor.

PARIS, June 23.—(AP)—Leon Blum's new government opened its fight tonight for an impregnable France and a more powerful league of nations.

In its premier declaration of foreign policy, the Leftist cabinet proposed:

1. That war be made on an aggressor by a group of league powers, "whether the grouping results from a given geographical situation or from a community of interests."

2. That league members be given the right to take "preventive measures" in the event aggression was threatened, eliminating the necessity for a unanimous league decision in dealing with threats of war.

Under the first proposal, France could keep her close alliances with soviet Russia and the little entente, instead of perhaps facing "isolation" under the British plan for regional groups alone. The second proposal, involving a change in the league covenant, would allow France to mobilize if a German attack was believed imminent.

Vote Confidence, 382 to 198.

After ten hours' debate the chamber gave Blum a 382 to 198 vote of confidence approving his policy.

Today's declaration, made by Premier Blum and Foreign Minister Yvon Delbos in the senate and chamber of deputies, explained France's willingness to remove sanctions from Italy and announced the government would move to hasten the negotiation of three mutual assistance pacts under the league.

One would apply to western Europe, the second to the Danubian basin, the third to the Mediterranean. The proposed pact of all Mediterranean nations was declared necessary "so no dominance might be instituted" in the region.

Officials said this would not only end the Italo-British struggle for Mediterranean supremacy, but would enable both nations to coöperate with France and assure her equality.

The Leftist premier, expressing a "sincere desire" to find a basis of accord on security with Germany, declared he did not doubt Adolf Hitler's word on peace "as the word of a war veteran who, for four years, knew the misery of the trenches."

Troops on Move.

Publication of armament figures, for which France was said to be preparing through nationalization of war industries, also was proposed. Delbos said France would ask that a commission study the European union envisaged by the late Aristide Briand.

Coincident with the declaration France sent 30,000 more soldiers to her northern and eastern frontiers. These are in addition to 110,000 already there.

On the domestic front the cabinet moved to stamp out disorders arising from suppression of Nationalist leagues. The interior ministry issued three additional orders to close gaps in decrees disbanding the Croix de Feu. On the labor sector, a shipping strike which tied up Marseilles' harbor spread to Rouen, but the rash of provincial walkouts elsewhere seemed to be subsiding. The interior ministry announced the number of strikers now was cut to 194,000 a small decrease from yesterday.

Police charged into a crowd of 4,000 fighting nationalists and leftists at Lyons. The two groups had fought intermittently for two and a half hours before the police and mobile guards waded into the fray and restored order.

Commuters Riot.

Police arrested thirteen persons after Rightist and Leftist commuters had scuffled at the St. Lazare railroad station for the second successive night. At Toulouse a Leftist crowd ran through the streets in a demonstration against "disparaging reports in foreign newspapers and attacks on the Spanish republic."

By a vote of 184 to 90 the senate this evening passed a government bill under which 24 billion francs [about $1,584,000,000] will flow into the depleted treasury to meet current expenditures, with the coöperation of the Bank of France. The measure ratified an agreement by which the bank undertook to advance to the state 14 billion francs in discounted treasury bonds at a major interest saving. The bank also would extend an additional credit of 10 billion francs to the treasury. [The franc is currently worth 6.6 cents.]

GERMAN STUDENTS WHO BURNED FRENCH WAR FLAGS ARE HONORED

[Chicago Tribune Press Service.]

BERLIN, June 23.—Dr. Paul Joseph Goebbels, minister of propaganda, paid tribute today to the students who, on June 23, 1919, carried off French flags from the arms museum of Berlin and burned them before the statue of Frederick the Great in Unter den Linden.

The flags had been captured by the Germans in the war of 1870-'71 and under the Versailles treaty Germany promised to return them.

At a reception of those who participated in the 1919 exploit Goebbels compared the burning of the flags to the sinking of the German fleet at Scapa Flow.

Nazis Sentence 2 Priests for Smuggling Currency

VACHA, Germany, June 23.—(AP)—Two Catholic priests were sentenced to prison and fined today on charges of smuggling currency from the country. Father Josef Beier received a term of 21 months and a fine of 40,000 marks [about $16,000]. Father Hilarius Frank, who fled abroad, was sentenced in Absentia to 33 months, a fine of 61,000 marks and loss of citizenship for five years.

SPAIN, HARASSED BY STRIKES, FACES CHANGE IN RULE

Tribunals Begin Efforts to Settle Labor Difficulties.

[Copyright: 1936: By the New York Times.]

MADRID, June 23. — The Madrid labor unions under pressure have at last agreed upon who will represent them in the mixed tribunals charged with arbitrating the various strikes now in progress. The tribunal got to work today. It settled no strikes, but it is working.

The pressure that caused the agreement came from the construction workers and garment operatives who insisted that their demands be granted soon.

Disorders continued in various sections of Spain. A church containing costly artistic collections was burned at Manilla. A group of alleged Fascists killed a Socialist at Alicante.

Printers Join Strike Movement.

Printers struck for higher wages. Slaughter house workers also went on strike. In other cities the strikes already in progress continued. It is estimated that in Madrid alone upward of 120,000 workers are idle.

So it goes from day to day. As one strike is settled another begins in a different quarter. New labor problems are constantly arising, yet there is persistent dissonance among the voices of Spain's many parties. All desire to bring back their harassed country to the comparative peace and prosperity it enjoyed before this political Pandora's box was opened, and each has it own special nostrum for working that miracle.

The impression is growing that such a miracle cannot be wrought by this government and some other must be tried. A curious story is going around that Diego Martinez Barrio predicted this very outcome. Martinez Barrio is speaker of the cortes, or parliament, who in the interregnum between Niceto Alcala Zamora's being ousted from the presidency and Manuel Azana's inauguration was Spain's temporary president.

Hits Popular Front.

The story is that Azana on becoming president asked Martinez Barrio to take the premiership and Martinez Barrio declined.

"It is impossible to govern," he said, according to the story, "while the Popular Front exists. When it is ruptured then the government will again be possible."

He hoped, it is said, that the conservatives or the Catholic Republicans might be induced to join with the left Republicans to form the nucleus of a government that would restore order.

Socialists in Two Camps.

This brings out an anomaly that in large part underlies these political troubles. The election was won by the so-called Popular Front, a union of the Socialist, the Communists, the Syndicalists—in fact, all the radical elements in Spain—with the left Republicans. But after the election the Socialists split, Francisco Largo Caballero's followers demanding a radical union that would forthwith end the capitalist system and Indalecio Prieto's faction standing for a gradual approach to something better.

The Azanistas got the cabinet and the Caballerists are outside it. So the government represents not the victors in the election, but only one faction among them. Actually the cabinet represents neither the right, the center, nor labor, but only the left Republicans and the liberal Republicans. It hopes to attract labor's support and therefore must shut its eyes to the disorder.

Reds Ready to Coöperate.

But the syndicalists decided not to coöperate, as they do not believe in any government. The communists are ready to coöperate, but only with the Largo Caballero Socialists, whose aims are similar to their own. So the government exists, a lone island of shifting sand around which the waves of political turbulence rage continuously. It is becoming evident that this cannot endure.

Spain, it is evident, is in no danger of going communist. Nor will it turn Fascist in either the Italian or the German sense.

Some form of dictatorship similar to the last one is likely. Longing eyes are cast sometimes across the border to where Antonio de Oliveira Salazar, the quiet but highly efficient dictator, has restored Portugal to order and brought it new prosperity.

Spain might endure a nonvocal, but effective dictatorship, like Premier Salazar's, and from some quarter she may get it.

SPANISH TOWN PUTS TOLLS ON THE TOLLING OF ITS CHURCH BELLS

MADRID, June 23.—(AP)—Tolls on the tolling of church bells and levies on cassocks were decided upon by one Spanish town today as a means of "swelling revenues." The village council of Casas Viejas, province of Valencia, notified the parish priest the scale on bells would be:

Those announcing daily low mass, $3; Sunday high mass, $6; pontifical high mass, $30. Fees for bells announcing requiem masses ranging from $3 to $15, depending on whether the mass is low, solemn, or high.

Levies of $3 were imposed on each appearance in public in a priest's cassock. Priests also must visit the town hall the day before delivering a sermon to outline it fully. Sermons considered to reflect on authorities are subject to fine.

At 80 He Fractures Right Arm 5th Time in 4 Years

Moline, Ill., June 23.—[Special.]—Henry Rode, 80, resident of Rock Island, Ill., is in the Moline Public hospital again today because of a fracture to his right arm. This arm has been broken five times in the last four years and in addition he incurred one fracture to the left leg.

JAPANESE TRIES TO BAYONET U. S. CAPTAIN IN CHINA

Officer Parries Thrust with His Bare Hands.

BULLETIN.

SHANGHAI, June 24 (Wednesday.)—(Special.)—A Chinese customs cruiser today fired on the Japanese cargoer smuggler Moeki Karu off Tsingtao, allegedly wounding four members of the crew. The Japanese consul alleged the Chinese ship used machine guns, the fire striking the Japanese boat two hundred times and shredding the Japanese flag.

BY JOHN POWELL.

[Chicago Tribune Press Service.]

SHANGHAI, June 23.—Capt. Henry S. Jernigan, an officer of the United States army attached to the American embassy as a language student, was a near victim of a Japanese bayonet in Peiping while watching a Japanese parade today.

The officer was wearing civilian clothes in the street when a Japanese soldier ordered him to move back. Capt. Jernigan stood his ground and the Japanese lunged his bayonet toward Jernigan's stomach. The officer parried the thrust with his bare hands and pushed the bayonet aside. The soldier withdrew.

Capt. Jernigan was born in Hopkinsville, Ky., and went to West Point from Oklahoma.

French Woman Escapes.

A French woman, the wife of an officer of the French embassy guard, had a similar experience when a Japanese soldier lunged toward her and came within an inch of stabbing her with a bayonet.

Many Chinese were roughly handled and other incidents marked the parade, which was the second recent Japanese military demonstration in Peiping. The occasion was the presentation of a regimental flag from Emperor Hirohito. The flag arrived last night from Tokio.

The Japanese threw a cordon around a section of the embassy quarter and took possession of a portion of the city. Only Japanese nationals were allowed on the sidewalks. Occidentals and Chinese were warned to stay off the walks, while some 2,500 Japanese officers and men paraded past Gen. Kawabe, who took the salute.

The rough handling of occidentals was attributed to the recent killing of a Japanese soldier named Kisaku Sasaki, who was attached to a Japanese garrison in Manchukuo. The Japanese alleged he was murdered by British soldiers.

Two days ago the Japanese military occupied the embassy quarter and blocked the entrances to adjoining streets in connection with an early morning demonstration. The Japanese are steadily increasing their garrison in Peiping and adjoining strategic points.

Leads "Salvation" Army.

HONKONG, June 23.—(AP)—The southern military leader, Chan Chai-Tong, taking a three-point, anti-Japanese oath, today became commander in chief of the first "salvation" army.

Foreign observers believed the appointment, which followed a Canton meeting of the southwestern political council, might force a showdown in these relations between the Canton [southern] government of Kwangsi and Kwangtung provinces and the Nanking [central] administration.

Gen. Chan's action in assuming command of the anti-Japanese "salvation forces" was taken to indicate that negotiations with Nanking had taken an unfavorable turn.

However, he announced in careful language the southern movement was not directed against Nanking and reiterated his contention that Generalissimo Chiang Kai-Shek, the Nanking dictator, should take the initiative in leading Chinese forces against Japan.

AMERICA'S FINEST
deKuYPER SLOE GIN
60 proof—by the makers of the world-famous de Kuyper cordials.
Alex. D. Shaw & Co., Inc., New York

I·MILLER presents a stunning, squared, spectator pump

12.75 "Antoinette" — white suede with black patent or with sunburn calf

Your pet, the opera . . . in a striking, vivacious model for smart daytime wear wherever you go. Unmistakably chic . . . what with its square toe and heel . . . and brisk contrast of color.

Charge Accounts Welcomed

137 South State Street

I·MILLER Beautiful Shoes

SUBSCRIBE FOR THE CHICAGO TRIBUNE

...from Alaska's Icy Waters comes delicious Cold Stream PINK SALMON

Marvelously good are the new sea dishes made with Pink Salmon. And just as important, they cut down the cost of the kind of meals food experts urge us to eat. All this week your A&P Food Store features Cold Stream Pink Salmon at this decidedly low price . . . Stock up!

FULL POUND CAN 10¢

A&P ESTABLISHED 1859 WHERE ECONOMY RULES

DEL MONTE Red Salmon 1-LB. CAN 23c

FREE — get your free copy of the famous A & P Menu Sheet this week—it contains many fine recipes using salmon. It will help you vary your menu. Get a copy today.

Check ALL of These

Strictly Fresh COUNTRYSIDE EGGS Doz. 24c
Wildmere Eggs ...... Doz. 27c
Sunnybrook Eggs .... Doz. 29c

Del Monte Tips of Asparagus 2 10½-oz. cans 27c
Del Monte Sliced or Crushed Pineapple 3 No. 1 Flat Cans 25c
Del Monte Fruits for Salad 15-oz. Can 15c
The New Wheat Cereal Huskies 10-oz. Pkg. 12c
Armour's Star Roast Beef 12-oz. Can 19c
Chocolate Malt Drink Cocomalt 8-oz. Can 24c
Pure Shortening Snowdrift 1-lb. Can 22c
Iona Tomato Juice 2 24-oz. Cans 19c
Chocolate or Cocoanut Taffy Cookies 2 Lbs. 25c
Fresh Candy Gumdrops Lb. 10c

HOUSEHOLD AIDS
Palmolive Toilet Soap 5 Cakes 22c
Ajax Soap 10 Giant Bars 35c
Super Suds 2 10-oz. Pkgs. 15c
Staley's Cube Starch 1-lb. Pkg. 9c
Cleansweep Brooms Ea. 25c
55c Size No. 5 Brooms Each 45c
75c Size No. 7 Brooms Each 65c

More Values for Summer Menus

"Come out of the kitchen" as much as you possibly can and really enjoy the summertime. Stock up on the items below and you'll be able to serve delightful, economical, quick, easy to serve meals.

IONA BRAND HAWAIIAN
PINEAPPLE SLICED . 3 NO. 2½ CANS 50¢
Thick, juicy slices of Hawaiian pineapple that are perfect for summer desserts or for that party salad. Especially nice grilled with chops, too.

IONA STRINGLESS CUT
GREEN BEANS . . . 3 NO. 2 CANS 20¢
One of the finest canned vegetables for summer is green beans because they can be served so many different ways. They're packed garden fresh.

CREAM STYLE
DEL MAIZ CORN . . 3 17-OZ. CANS 29¢
The heart of the corn in appetizing form, free from silks, shreds and shuck particles. Del Maiz is most popular.

ARMOUR'S STAR BRAND
POTTED MEAT . . . 4 5-OZ. CANS 25¢
An ideal spread to make dainty, tasty sandwiches or tempting canapes. We also offer Armour's Potted Meat in the 3¼ oz. can at 3 for 10c.

DEL MONTE CALIFORNIA
BARTLETT PEARS . 2 NO. 2 CANS 29¢
Luscious Bartlett Pears that have the fresh-fruit appearance and flavor. This is another favorite for salads and cooling desserts.

DEL MONTE
SARDINES IN TOMATO SAUCE . . 2 NO. 1 OVAL CANS 17¢
You'll serve more light foods for summer entertaining so we suggest you take advantage of this value in Del Monte sardines.

CALIFORNIA WASHED WHITE
NEW POTATOES 6 LBS. 25c
Fine, solid new potatoes at an exceptionally low price. Serve them buttered and garnished with a sprig of parsley. They're better for potato salad!

SIX FLAVORS
KOOL AID 3 PKGS. 10¢
Here's the answer to how you can enjoy cooling, refreshing beverages all summer—economically. You can make your own quickly and easily with Kool Aid.

Serve Iced Tea
Serve iced tea because it's cooling and refreshing, because of its delightful flavor, and because it's very economical.

MAYFAIR ORANGE PEKOE
Black Tea ¼ LB. PKG. 19c
A blended tea and a most economical one, too! An outstanding value at this remarkably low price.

ORANGE PEKOE AND PEKOE
Nectar Tea ½-LB. PKG. 15c
BLACK TEA
Our Own ½-LB. PKG. 23c
BROWN LABEL
Salada Tea ¼-LB. PKG. 18c
ORANGE PEKOE—YELLOW LABEL
Lipton's Tea ¼-LB. PKG. 23c

GREAT June SALES!

A & P Food Stores

We're fighting your enemies!

Friends! Millions of them! Budweiser has made them and kept them by fighting its enemies . . . your enemies, too, if you like good beer. Night and day, our laboratory does an army-and-navy job of being on guard, protecting Budweiser against a hundred and one things that could spoil the brew . . . broken barley that won't sprout . . . "wild yeast" in the air . . . dryness in hops . . . mineral changes in water . . . uneven temperature. Success! Your Budweiser is always the same old Budweiser—always pure, uniform and gratifying.

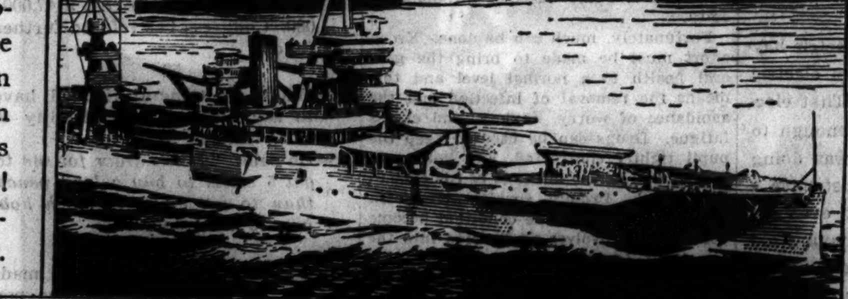

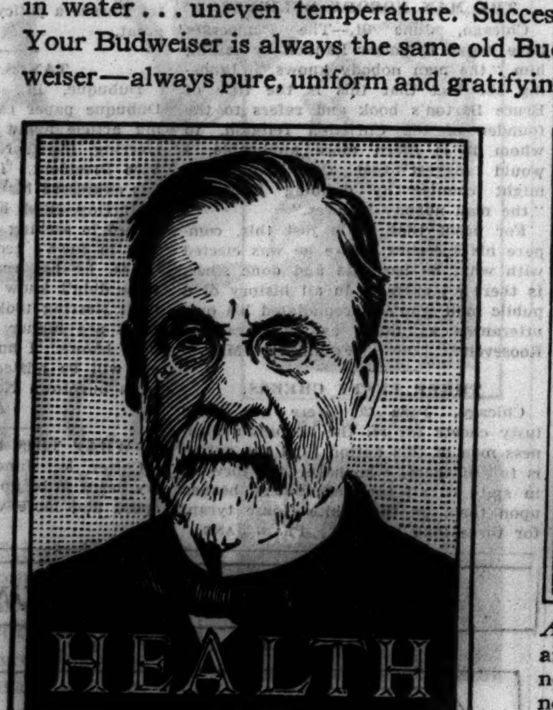

Revolutionized Medicine and Surgery! Pasteur learned from studying brewing methods how doctors could keep people healthier. The Home of Budweiser pioneered another important discovery by the great French scientist—pasteurization.

ANHEUSER-BUSCH ST. LOUIS

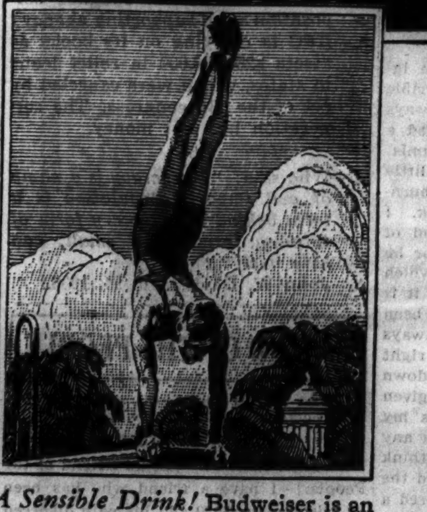

A Sensible Drink! Budweiser is an aid to digestion . . . a body-builder . . . not fattening . . . soothing to the nerves. No other drink, soft or hard, can take the place of Budweiser for those who want to feel fit and clear-headed . . . morning, noon and night . . . every day of the year.

Order a carton for your home—NO DEPOSIT REQUIRED—Be prepared to entertain your guests.

AMERICA PREFERS Budweiser KING OF BOTTLED BEER

Chicago Daily Tribune
THE WORLD'S GREATEST NEWSPAPER

FOUNDED JUNE 10, 1847

ENTERED AS SECOND CLASS MATTER MAY 14, 1903, AT THE POSTOFFICE AT CHICAGO, ILL., UNDER ACT OF MARCH 3, 1879.

All unsolicited articles, manuscripts, letters and pictures sent to The Tribune are sent at the owner's risk, and The Tribune company expressly repudiates any liability or responsibility for their safe custody or return.

WEDNESDAY, JUNE 24, 1936.

THE TRIBUNE OFFICES.
CHICAGO—TRIBUNE SQUARE.
MILWAUKEE—EMPIRE BUILDING.
NEW YORK—220 EAST 42D STREET.
DETROIT—5-167 GENERAL MOTORS BUILDING.
WASHINGTON—815 ALBEE BUILDING.
BOSTON—718 CHAMBER OF COMMERCE BUILDING.
ATLANTA—1825 RHODES-HAVERTY BUILDING.
LOS ANGELES—SPRING AND FIRST STREET.
LONDON—135 FLEET STREET.
PARIS—21 RUE DE BERRI.
BERLIN—HOTEL ADLON, 1 UNTER DEN LINDEN.
RIGA—STETINES IELA 2.
SHANGHAI—160 AVENUE EDWARD VII.
TOKIO—IMPERIAL HOTEL.
MEXICO CITY—HOTEL REGIS.
PANAMA CITY—HOTEL CENTRAL.
SPECIAL REPRESENTATION.
SAN FRANCISCO—820 KOHL BUILDING.

THE TRIBUNE'S PLATFORM FOR 1936

Turn the Rascals Out.

THE TRIBUNE'S PLATFORM FOR ILLINOIS AND CHICAGO

1. *End the Parole Business.*
2. *Cut Taxes in Half.*
3. *Overcome Crime.*
4. *Stop the Massacre on the Streets.*
5. *Build the Lake Front Airport.*
6. *Install Modern Street Cars.*
7. *Speed Up the Suburban Service.*

Only 133 days remain in which to save your country.
What are you doing to save it?

FAT MEN CAN'T TAKE IT.

All the reports from Topeka tell the same story. Gov. Landon is fit and so are the men around him. Physically he and they are hard, and mentally keen. They are in condition to dish it out and to take it. They can go through a wearing campaign in the heat of summer without calling for time out. They will remain alert. Nerves will hold steady. These men, and Gov. Landon in particular, will not be feinted out of position. They are forming a plan of campaign now which will be adhered to, with only such changes as cool judgment will dictate, until November.

The contrast is presented in Philadelphia. Fat men are running that show. When they chuckle—and they are doing a great deal of chuckling this week—their bellies quiver. It makes their jeweled watch charms jingle. Boss Farley is the first fat man among many fat men.

This campaign is not going to be fought on somebody's yacht. Men who are soft, men who are out of condition because of the kind of lives they lead, are going to feel the strain. Some of them will break under it. That is the great advantage with which the Republicans enter the fight. They are fit and ready for it. The amazing political acumen which Gov. Landon and his lieutenants displayed in the pre-convention campaign and at Cleveland will remain with them. If Mr. Roosevelt and his fat boys do as well it will be a medical miracle.

Boss Farley's career has been among fat men and soft men. As prize fight commissioner of New York he dealt with other fat men, promoters, managers, hangers-on. As a New York politician he did business with the same types.

He and his candidate are up against a different kind of competition this time. Gov. Landon is hickory hard. He hasn't led the kind of life which makes a soft belly or a fat head. He is seasoned and ready and so are Hamilton and the rest of the headquarters staf. They are vigorous men, trained in Kansas heat and Kansas blizzards. They start with a physical and moral advantage whose value will increase as the campaign progresses.

AN INDEPENDENT JUDICIARY.

The questions of propriety and procedure raised by the action of the board of managers of the Chicago Bar association in expelling from membership four judges and censuring seven others are of concern not only to the bar but to the public. But they are of a good deal less moment to the community than the situation from which the controversy sprang. There may be differences of opinion as to the procedure adopted; there can be none on the fundamental issue—the activities of judges in politics.

The facts presented by the board of managers as the ground of its proceeding, and not denied by the judges involved, reveal activities in partisan politics grossly improper in the judicial office. What security can a litigant feel in tribunals of law and equity administered by judges actively engaging in partisan politics? The judges who withdrew from the bar association in protest against its action declared it is incompatible with their judicial duty to be "subservient to any group of lawyers practicing in their courts," and this is beyond argument, but what of subserviency to political bosses? Is it compatible with judicial integrity and impartiality for judges to engage in the struggle of faction and parties for office and for political control?

It is certainly ominous that, in spite of the disclosures of political activities by the judges expelled or censured by the bar association, there is no admission or apparent recognition of the impropriety and grave evil of these undenied activities, only a counterattack upon the association. But judicial politics is the gist of the whole controversy so far as the community is concerned. Even if the countercharge of the judges were conceded and granting that the judiciary should not be disciplined or dominated by any practitioner or group of lawyers for their own private benefit, the issue raised by the bar association remains and is the paramount issue. The indignant judges' response is no response. It is confession without avoidance. The conditions exposed are bad, bad for the judiciary and worse for the people.

It is true that our system of judicial selection invites, perhaps even compels, a certain amount of political entanglement for aspirants to judicial office. But conscientious men will restrict it as far as possible. The activities disclosed by the bar association go beyond the bounds the profession or the public has a right to demand and the disclosure is an important public service. It ought to bring about a correction at once by the judges themselves and also stimulate the effort to solve the hard problem of judicial selection in a democracy.

POLITICS AND HUMAN NEEDS.

Gov. Horner's position in the controversy over continuing relief in the state does not appear sound. He has vetoed an act of the legislature increasing the distribution from the sales tax revenue, a third to a half. With half of the proceeds from the tax the Illinois Emergency Relief commission might have had enough money to give each community what it will need. Everybody admits that with resources limited as they are there will not be enough money.

A new general property tax of 30 cents on the 100 dollars is imposed but it will not yield enough to make up the deficit. The Works Progress Administration, to which the federal aid is now confined, has not done enough to help out. The persons responsible for the continuance of relief to people who cannot provide their own food, pay their rent, and get medical care will not have the money for these necessities.

Apparently nothing can be done with the willful federal government. The Washington autocrats have decided that they want voters on pay rolls and they have turned their backs on the needs of the unemployed poor. In Illinois the legislature and the governor must come to an agreement providing sufficient money, or there will be new suffering and troublesome times.

The Illinois sales or occupational tax was adopted as a relief measure. The optimistic New Dealers thought they would lick the depression in short order and in the new Illinois tax law it was provided that after a specified time, at the expiration of which it was certain Mr. Roosevelt would have everything well in hand, the proceeds of the tax should go into the general revenue, extinguishing the general property tax.

The depression wasn't licked, and to get money for the original purposes of the tax it had to be increased from 2 to 3 cents. The additional penny was allotted to relief and, with the federal government contributing, the aggregate was sufficient. With the federal government out of the picture, this penny out of three is not enough in spite of the fact that a new property tax of 30 cents has been required.

The sales tax is collectible and no general property tax is completely so. Mr. Horner has left the various communities facing a deficit which in Chicago is estimated at a million and a half dollars a month for which no provision has been made.

The responsibility is Mr. Horner's. The only agency which can straighten this out and prevent great distress is the state administration, working with the legislature. Partisan opponents will continue to play politics with human needs at their own risk.

MR. EDEN IS YES AND NO.

Groggy British diplomacy still seems to be riding furiously in several directions. Mr. Eden, the British foreign minister, may be the best dressed man wherever he is, but it would not appear that his mind is clothed in any well cut or well stitched policies.

For the sake of peace the British government wants to drop the sanctions so uselessly imposed to stop the conquest of Ethiopia. At the same time Mr. Eden says that at Geneva he will oppose the annexation of Ethiopia and that if there should appear in the conquered but not yet fully occupied country a government recognized by the exiled Haile Selassie near the Sudan boundary, the question of supplying this remnant with munitions will have to be considered. At present there is no use of running guns in because no one knows the purposes of the native chieftains who would receive them.

A lack of coherence is the principal feature of such a program. The command to Mussolini to stay out of Ethiopia was a called bluff. He has occupied the principal cities, the native government has disappeared, and he has proclaimed the annexation of the country to the new Italian empire. It's not likely that he will pay much serious attention to further commands that he give up what he has won.

One explanation of Mr. Eden's conflicting pronouncements may be that Great Britain will jocky around with pretenses of continued opposition to Italy until it gets some sort of a satisfactory assurance that the new Italian empire will keep out of the region of Lake Tsana and the headwaters of the Nile and come to an agreement which will protect the Sudan and Egypt and other British interests.

Editorial of the Day!

RUSSIA'S NEW CONSTITUTION.

[St. Louis Post-Dispatch.]

Throughout its history the government of soviet Russia has been criticized by observers in democratic countries for its dictatorial rule and its restrictions on individual liberties. The reply of soviet spokesmen has been that these tactics have been necessary for the continued existence of the state and that, in Marxian theory, Russia has been passing through a transition period, at the end of which the restrictions would be dropped.

The new Russian constitution, providing for civil liberties, free elections, wider suffrage, and the forms of parliamentary rule, accordingly is hailed by soviet leaders as marking the end of the transition period and the beginning of the democratic rule toward whose eventual adoption, it is asserted, all previous steps have been directed. The document has been approved by the presidium, but final acceptance, with possible changes, awaits the action of the All-Union Congress of Soviets next Nov. 25.

The constitutional change, of course, must be judged by its actual workings rather than by its declarations. Statements either that Russia has become democratic or that she is seeking to disguise her dictatorship are accordingly premature. Nevertheless, even at this early stage there is one factor of considerable significance. In a time when democratic forms and parliamentary government are under constant attack, when several major nations have turned their backs on these principles to adopt those of Fascism, it is noteworthy that this powerful nation of 160,000,000 inhabitants is considering revising its government along the lines of democracy.

Tendencies toward a lightening of restrictions have been visible in Russia for several years. It is likely that the new constitution will bring some additions to the citizens' privileges. Since only one political party, the communist, will be legal, there will still be a wide gulf between the usual practices of democracy and those of Russia. Nevertheless, every step toward liberal forms in the world today is to be welcomed.

THE THINKER.

Minister—Now, children, when some one smites you on the cheek you must turn the other one to the striker.

Albert—What must we do if he hits us on the nose? You know we haven't got but one.—Pathfinder.

A LINE O' TYPE OR TWO

Hew to the Line, let the quips fall where they may. Reg. U.S. Pat. Office

AFTER AL SMITH issued his new famous "Drop Roosevelt" manifesto the Democrats in Philadelphia started to mob an orchestra that began playing "Sidewalks of New York" and made them play "Sweet Adeline" instead and everybody joined lustily singing that dear old barber shop ballad. Well, it's a good thing; the "Sidewalks of New York" has been sung so much that it's becoming rather tiresome. "Sweet Adeline" is an old song, too, but it's never been sung so much as the other and, besides, it's got lovely chords such as "For thee I pine *(Hold it, fellers!)* and "You're the flow-er of my har-art" *(Hold it! Hold it!)*, "Sweet Ad-e-line." All together, then, "Sweet Ad-e-line" *(Hold it!)* "for you I pine" *(Hold it! Hold it!)* And if anybodys tries to horn in with the "Sidewalks of New York" give 'em the bum's rush.

THE DEMOCRATS are having a most exciting time in Philadelphia. They've discovered the "busybodies" and are terribly excited over them. A "busybody" (also called telltale) is a box poked out from a window in a Philadelphia house over the front door. When the doorbell rings the family can peek through the telescope, which is fitted with reflecting mirrors, and see who the visitor is and decide whether or not they are at home. Maybe they'll put one of those over the front door of the convention hall and then, when and if Mr. Al E. Smith of New York knocks for admission—well, maybe the Democrats won't be home to Mr. Smith. A "busybody" is really a fine thing and much better than our crude western way of telling a visitor to "git theil outten here." The Democrats have also discovered that the Liberty bell is cracked and it's very probable that if they win the election they may do something about it.

BROKEN DROUGHT.

Let us go forth to greet this sudden shower,
Our faces lifted to the pelting rain.
Young we shall be, and gay! In one brief hour
The foolish bud of Hope shall bloom again.

Too long, too long, our faces, veiled and shielded,
Have looked to earth in fear of wind and snow;
Only concerned with roofs and walls that yielded
The dank consuming mildew that we know.

What if our somber garb should tear and splatter?
What if the lamp of Dignity should snuff?
One thousand years from now . . . it shall not matter.
The Salt of Earth has shaken long enough.

ROSA ZAGNONI MARINONI.

A CROIX DE GUERRE, the Victoria Cross, the Congressional medal, the Nobel prize, and a few more trumpery things like them are considered the proudest honors a man can receive. Ha, ha! tell that to the golfer who makes a birdie or a hole in one.

MAKING THE FARM ATTRACTIVE.

They've gone still further in making country life attractive enough to draw the city dweller out to the great open spaces. It is announced that at last science has invented an electric wood chopping machine. That's going to have its effect. One of the chores I hated more than anything else down on the farm was chopping wood; a stick would always fly up and whack me on the nose or else I would take a small slice off my left foot. I'd love to stand off and watch the new electrical machine have a fight with the wood pile. And then, if there's some sort of electrical robot that will fill its arms with the cut wood and go clanking into the kitchen and drop the sticks into the wood box I couldn't ask much more to add to the attractiveness of farm life.

Especially as they've already got an electric hay pitcher, an electric milking machine, an electric churn, and an electric sausagemaker. That electric milking machine would be almost enough to make me whistle like a lark when I was doing my chores around the farm. But it must have a swearing gadget. I don't think that even an electric milking machine could stand having old Bossy switch her tail in its face and then put her left hind foot in the milk bucket without saying a few well chosen words.

All these things are going to help lure us city dwellers back to the farm, if and provided there is a movie theater not more than a quarter of a mile down the road, a good bathing beach handy, plenty of radios, and the newspapers brought promptly by airplanes. Also a gas station at the corner and an auto repair shop right close to the front gate. With these little improvements assured almost any city man will yearn for the peace and quiet of the farm far off among the bees and birds and right next to nature's heart.

DIRGE.

This man is dead,
For he no longer lifts his head
In praise of God for life and light;
For him no more the dawn strikes fire
In heart and soul. The spangled night,
The silver noon, cannot inspire
This man with hopes and dreams;
For he is dead.

This man is dead;
From friends he turned to gain, instead;
Would sell a brother-man for gold.
His house is as a counting-house—
Dark prison walls, secure—and cold.
The winds of spring will never rouse
This man from winter's dearth;
For he is dead.

THOMAS CURTIS CLARK.

THE COLLEGES have still a lot more graduates to turn out. Only seventeen salesmen importuned me yesterday to buy oil or bond stocks, promising they would make my fortune inside ci six months. Or six minutes; I forget which.

R. H. L.

How to Keep Well By Dr. Irving S. Cutter

To the limit of space questions pertaining to hygiene and prevention of disease will be answered in this column. Personal replies will be made to inquiries, under proper limitations, when return stamped envelope is inclosed. Dr. Cutter will not make diagnoses or prescribe for individual disease.

[Copyright: 1936: By The Chicago Tribune-N. Y. News Syndicate, Inc.]

WHEN THE EYEBALLS HARDEN.

LOSS of eyesight is a calamity that requires great fortitude and courage if it is to be borne with equanimity. Important results have followed the move to conserve the eyesight of newborn babies through the instillation of a silver solution shortly after birth. If the organisms causing gonorrhea are present in the infant's eyes, the antiseptic thus provided will destroy them. This is but one of the many sight saving measures.

Accidents are sometimes responsible for loss of vision, but the chief cause of blindness after middle life is due to glaucoma. The disease is characterized by an increase of pressure within the eyeball and the reason we have so much of it is that the victims are unacquainted with its early symptoms. Sometimes these are extremely slight and are regarded by the patient as of little moment. Moreover, there is difficulty in interpreting some of them because they are so frequently associated with other conditions.

First, is the common symptom of headache. This is usually not constant, but may be quite severe and is likely to be noticed in the morning shortly after rising. Occasionally it comes on at night. The pain may be on one side of the head only and is often accompanied by nausea and vomiting. As a rule it will disappear after a few hours, but when it occurs regularly the signal should be respected sufficiently to warant an investigation.

Most of these patients will note that the vision is hazy or smoky and some will mention seeing colored halos when they look at bright lights. There may be periods in which the vision will fail quite sharply and artificial light may seem dim or unusually poor. In elderly persons, if frequent changes of glasses appear to be needed, this fact alone should give rise to suspicion that glaucoma may be present.

When the disease is acute there is intense pain and the eye will show considerable congestion with a "steamy" appearance of the cornea [the front part of the eye]. If pressure continues even for a few hours vision is endangered and may be lost entirely. In such a situation the disease may be likened to an alarm of fire, but the trouble is that it is not recognized because we cannot see the flames.

Of course, the diagnosis is relatively easy for the ophthalmologist who will detect readily an increase in the tension or tightness of the eyeball as well as observe certain changes in the retina.

The name glaucoma was applied to the disease because of the greenish hue observed in the dilated pupil of elderly persons. This is in sharp contrast with the grayish looking pupil observed in cataracts. An old English surgeon, Richard Bannister, recognized the condition and stated that the eyeball was much harder than normal. Even today it can be truthfully stated that "glaucoma is pressure and pressure is glaucoma."

We do not know the exact cause, but it has some relationship to senile changes—the wear and tear of life. It has been estimated that 6 per cent of all patients over 40 years of age who present themselves for eye examinations are suffering from some form of glaucoma and there is a woeful wastage of eyesight because the disease is undetected in ample time for treatment. The mere fitting of glasses, if the individual is 50 or more years of age, is unwise unless the tension of the eyeball is accurately determined at the time. There are too many reports in which glasses have been used for a considerable period with some improvement in sight, only to find that glaucoma was the basis of all the difficulty.

Fortunately, much can be done. Every effort must be made to bring the general health to a normal level and this means the removal of infection and the avoidance of worry, anxiety, and excess fatigue. Drugs can be used to keep the pupil tightly contracted, and hot applications and gentle massage of the eyeball are useful. Prompt surgical treatment is necessary should the condition become acute. This involves an incision into the eye itself for the relief of tension. If this operation is performed in time the sight in most instances will be preserved.

TREATMENT CORRECT.

Mrs. E. writes: I am one of the ignorant who never heard of the terrible disease called syphilis. I have always lived a clean life. My husband died a few years ago from lobar pneumonia. About one year ago I passed a little blood in my urine with a terrible burning sensation, leaving me very weak. I also discovered a pimple at the end of the urethra. On going to my doctor he immediately made a blood test which came back 4 plus. The doctor says it is syphilis in the third stage, having been contracted years ago. I have always felt well, except for a pain in my right side for years and a nervous breakdown about 15 years ago. I am being given bismuth injections in the back, as my doctor claims my heart is too bad for any other form of treatment. Do you think it possible that I had just contracted the disease when those symptoms appeared a year ago?

REPLY.

Probably not. Syphilis in the third stage means that it is anywhere from 6 months to 50 years since the infection entered the blood. The treatment you are receiving is correct.

ADHESIONS.

Mrs. M. M. writes: Is there any way to prevent adhesions from forming after an operation, or do they occur infrequently?

REPLY.

The formation of adhesions after an operation is a common occurrence and there is nothing you can do to prevent them. The possibility of their causing trouble, however, is remote. They always occur in such cases as ruptured appendix, ruptured peptic ulcer, and whenever pus finds its way into the abdominal cavity.

ALPHABETICAL HEART.

M. E. writes: What do the following abbreviations pertaining to the heart mean: N. H., P. P., R. H.? Are they serious conditions?

REPLY.

You have me guessing. All physicians do not use abbreviations to mean the same things. Ordinarily N. H. means "normal heart," P. P. "pulse pressure," and R. H. "right heart."

None of these signifies disease.

DAY BY DAY IN THE MAKING OF THE CONSTITUTION

Philadelphia, Pa., June 24, 1787.—[Sunday, no session and no report by Madison.] In the debates of the week ending Saturday, June 23, Col. Hamilton of New York for the first time broke his silence.

Progress in the Convention

He had not spoken, he said, out of deference to the greater experience of others and because of the situation in which he found himself in his own state delegation. He is not in agreement with Mr. Yates and Mr. Lansing, whose votes have caused New York to join the small states against Massachusetts, Virginia, and Pennsylvania, and to support the plan of Mr. Patterson of New Jersey, who would work upon the articles of confederation and not undertake the formation of a national government of a different and novel character.

Col. Hamilton has startled the convention by his views against the sovereignty of the states and in favor of the life tenure in the chief magistracy and the United States senate. The convention senses the dangers inherent in its problems and the deputies have been patient with opposing views. Mr. Wilson of Pennsylvania, supported by Mr. Mason of Virginia, contends for a national government to be a high pyramid with a broad base. He would have the national executive and the national legislature elected by the people of the country and within this scheme reconcile the sovereignties of the states as needed agents for local administration. The national government must be of the whole people and for the whole people.

Mr. Wilson is now regarded as less chimerical in his views than when he first proposed an election of the executive by the people through an electoral college, but it is urged upon the convention that the commissions of the delegates do not authorize them to propose more than a strengthening of the articles of confederation. The contrary view is that the country's distress authorizes the delegates to use their judgment in the widest sense to find the remedy.

The convention proceeds by searching for ground upon which all can stand in agreement and by postponing questions upon which there is the greatest diversity. It is thought that an agreement upon a small question promotes an agreement upon a larger one. An immediate disagreement, breaching the convention, on a great question might make all the labors futile. The small states must be persuaded that they can enumerate and describe certain superior powers to a national government which deals with citizens of the United States without cost to their own people as citizens within their own jurisdictions.

Older confederacies from the days of the Grecian have been discussed, but none affords a rule. The British constitution is regarded as the best known to man, but inapplicable in the United States, there being no fixed division of the people into classes with the nobles standing as a defense of the people against the sovereign and of the sovereign against the people. Security must come from the temperament and condition of the people expressed in laws suited to them.

ROOSEVELT RIDDLES

BY RUSSELL MOORE

Copyright: 1936: By Doubleday, Doran & Co., Inc.]

BUSINESS

51

Q.—Will the trans-Florida canal be completed?

A.—President Roosevelt ordered the trans-Florida canal WPA project started. He set aside $5,000,000. Canal estimated to cost $147,000,000. Congress has refused further funds.

52

Q.—What did General Hagood have to say about the availability of WPA funds?

A.—He said: *"It is harder for me to get 5 cents to buy a lead pencil than to get $1,000 to teach hobbies to CCC boys."*

53

Q.—Has President Roosevelt made the Reconstruction Finance corporation a self-supporting agency?

A.—RFC is carrying on its books as assets $280,000,000 in relief loans to states, which were canceled by act of the 73d congress. The corporation has lost money.

54

Q.—Who said: *"Burocracy is a name of evil import. Regulation is a term behind which every form of tyranny, great and small, can hide itself"?*

A.—John W. Davis, Jan. 24, 1936.

FRIEND OF THE PEOPLE

Letters to this department must be signed with names and addresses of writers.

BONUS AND ALIMONY.

Chicago, June 20.—[Legal Friend of the People.]—I have a friend who has been in prison since 1930 and his wife divorced him. She was allowed $20 a month alimony for herself and two children. Of course, he has had no way of paying it. 1. Can she claim his "bonus" for nonpayment of alimony? 2. Which comes first, a board bill or alimony? M. H.

1. The bonus cannot be directly seized, but the fact that the bonus places the man in a position to pay alimony may be considered with other facts in an application to the court to have him punished for contempt.

2. Depends on facts that are not before us.

TRIBUNE LAW DEPARTMENT.

SPECIAL ASSESSMENTS.

Chicago, June 20.—[Legal Friend of the People.]—I have signed with a taxpayers' economy league for a reduction in a real estate special assessment. Will you please tell me if it is possible to secure such a reduction when the individual cannot? M. R.

Ordinarily the contesting of a special assessment in actual court proceedings is too complicated and expensive to be worth while for the individual property owner, but it may be worth while for an attorney representing a group of property owners.

TRIBUNE LAW DEPARTMENT.

AT SEA IN PORT

[Daily Herald, London (Copyright).]

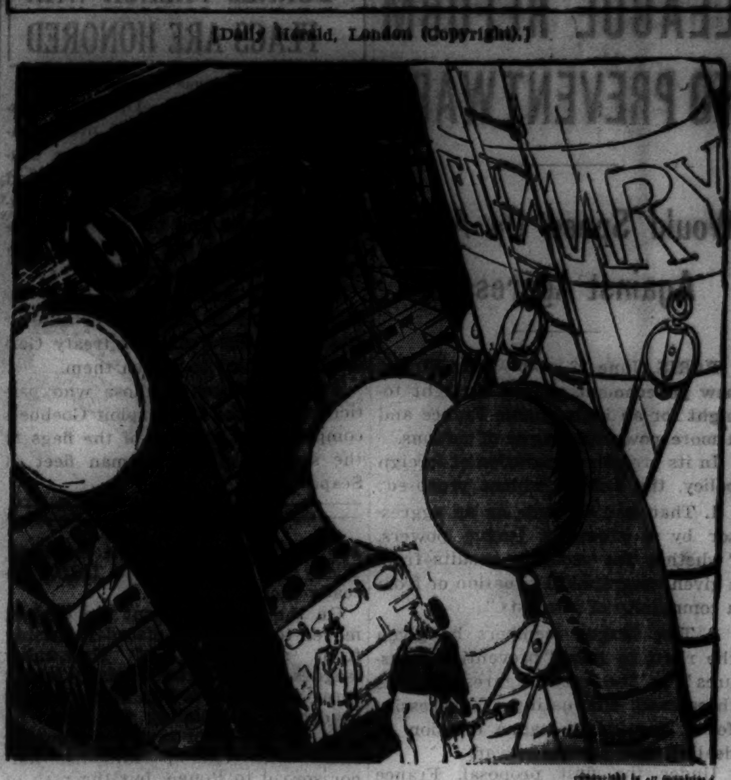

"I say, old man, which way do I go to get to the U. S. A.?"
[A certain very large ship arrives in New York harbor.]

VOICE OF THE PEOPLE

Writers should confine themselves to 200 or 300 words. Give full names and addresses. No manuscripts can be returned. Address Voice of the People, The Tribune.

POISON IVY.

Chicago, June 18.—At a recent largely attended luncheon I found myself seated next to a young woman who announced to all within hearing that she had just passed her examinations and held a degree of a prominent university in the "league of nations"—whatever that may mean.

She was so full of what seemed to be misinformation and exaggerations that it was hard to tell what she was driving at. The gist of it was, however, that the government owed us a living, every one of us, and that the youth of the country was to be organized and would see that this obligation was met.

To the suggestion that relief, help and charity were primarily personal obligations she replied that such ideas were out of date and that her generation would show the world that governments must support any and all dependents within their borders. The unceasing talk of this young and inexperienced girl might have been amusing were it not for the fact that it was dangerous. She was just interesting enough to make some of the tommyrot seem plausible.

What can be done with her or the likes of her who claim to hold credentials from accredited universities and spread abroad poisonous and untrue doctrines subversive to any stable form of government? They are a danger to themselves and to society.

The vast majority of homes, schools, colleges and universities continue to believe and teach us that human welfare is primarily a personal and social obligation. It is a function of human nature. Governments may perish but these obligations remain. Relief will always be required by some, but has always been best rendered by agencies which express themselves personally. The belief that relief for unlimited numbers can be demanded from a burocracy would be fatal to any government.

Propagandists and would-be "brain trusters" who spread such doctrines are "poison ivy." What can be done with them? ANGUS HIBBARD.

THE SOUTH IN THE SADDLE.

Decatur, Ga., June 19.—It is evident that your editorial, "The South in the Saddle," was written to inflame antagonism to the south which you presume still to exist in and about Chicago. But you seem to forget, as they did in the east nearly four years ago, that waving the bloody shirt has not been effective since the world war, in which northerner and southerner, easterner and westerner fought side by side. As for the south being in the saddle, no doubt such eminent southern gentlemen as Mr. Glass, Mr. Byrd, Mr. Tydings, Mr. Bailey, and Mr. Talmadge will assure you that none other is in the saddle than Mr. Franklin D. Roosevelt of New York, and that to their sorrow he is likely to remain there for four more years. JOHN EDGAR.

THE MAN NOBODY BELIEVES.

Chicago, June 21.—The Democrats have begun to smear Landon by calling him "the man nobody knows." Ignoring the fact that this is the title of Bruce Barton's book and refers to the founder of the Christian religion, to whom it is much more applicable, I would suggest that the Republicans might counter by dubbing Roosevelt "the man nobody believes."

For proof that he is just this, compare his speeches before he was elected with what he has said and done since. Is there an example in all history of a public man who has repudiated his own utterances as often as has Franklin Roosevelt? FORGOTTEN MAN.

THREE LUSTY CHEERS.

Chicago, June 20.—Here are three lusty cheers for all the honorable business men of this nation [and the nation is full of them] who have gone forward in spite of all the bedevilment heaped upon them by the White House tyrant for three long years. PLAIN JANE.

WHERE WILL THE MONEY COME FROM?

Chicago, June 20.—Members of the Austin and Higgins improvement group and others in this section of the city are demanding extension of the elevated structure northwest from Logan Square in order to give us adequate transportation to the loop. We are very much opposed to the granting of bus extensions to the Rapid Transit company and believe that such extensions as the Foster and Kimball avenue bus lines now under consideration should be made by the Chicago Surface Lines with transfers to all surface lines on a 7 cent fare.

What this section of Chicago needs is rapid transit over elevated structures.

There are two kinds of local transportation in Chicago. The Chicago Surface Lines and the Chicago Motor Coach company provide surface transportation. The elevated system provides such rapid transit as we have.

The surface lines have been extended from time to time and are doing a good job so far as surface travel is concerned.

There has been no elevated extension inside the city limits in the last 30 years, and none for the last 40 years to the great northwest side.

If the elevated is to be permitted to make extensions with buses, we can never expect any extension of rapid service. An elevated bus can travel no faster than a surface lines or motor coach bus, and now that transfers are being granted from the surface system to the elevated, there certainly is no advantage in permitting the elevated to put on buses. OTTO B. STUNKEL,
President, Austin and Higgins Improvement Group.

BRITISH PRESTIGE.

Chicago, June 20.—Those who gloat as your cartoonist does today over what they are pleased to call the collapse of British prestige do so prematurely. True, the league sanctions failed. If you would point the finger of scorn for that failure you will have to point to our selfish policy of isolation. It is no credit to us, but rather a national disgrace, that we failed to lend our support to Great Britain in her efforts to prevent the savagery of Mussolini's Roman holiday.

But let it be borne in mind that once before there was a Roman empire built on blood and slaughter and captives dragged in chains behind the chariots of the Cæsars. And that mighty empire fell utterly.

And the ideals for which England stands, that have been in the making for centuries, are such as will endure past all temporary triumphs of savage barbarians, and will emerge ever more glorious.

America boasts of her idealism, honor, courage. She betrayed them all, to her shame be it said. If you must name the nation which failed, you need not pass our own shores.

I am not English. I am an American, with many American generations behind me. And I should like to see my country pursue a policy that would make her great. BEVERLEY GITHENS.

TAXES IN IOWA.

Dubuque, Ia., June 20.—Yesterday's Dubuque paper carried headlines and a big article about nominating Clyde L. Herring, Iowa's New Deal governor, for Vice President. It seems Gov. Herring has expressed his opinion from the east. "Herring cited his own tax reduction record in seeking the senatorial nomination in Iowa's recent state primary."

Yes, he has reduced taxes in Iowa! Iowa didn't know what a sales tax was until Herring took the reins. Taxes in Iowa are higher than they have ever been before. I hope none of your readers will be misled by any such claims from our Iowa New Dealer.

A TAXED DUBUQUER.

WHAT THIS COUNTRY NEEDS.

Cotter, Ia., June 19.—What this country needs to be up and thriving is less of speed and more wreckless driving.

WILLIAM OWEN.

THE LAND OF OPPORTUNITY

[Detroit News (Copyright).]

BRITISH CABINET UPHELD ON MOVE TO END BOYCOTT

Beats Off Censure Motion in House of Commons.

BY DAVID DARRAH.
[Chicago Tribune Press Service.]

LONDON, June 23.—The house of commons tonight gave Prime Minister Stanley Baldwin's government and Capt. Anthony Eden, foreign secretary, an unfettered indorsement on the proposed abandonment of sanctions against Premier Mussolini before the league of nations council at Geneva next week.

The parliament, after a lengthy debate, rejected a Laborite motion of censure of the Baldwin government's foreign policy. The motion charged that the cabinet had lowered the prestige of the nation, wrecked the league, and imperiled peace. The vote was 384 to 170.

Simon Defends Stand.

Sir John Simon, home secretary, defended the government's decision to abandon sanctions. His main argument was that since Italy's war against Ethiopia is over there was no use of continuing economic and financial penalties against Mussolini.

Baldwin ended the debate by saying that the only way to make sanctions effective is for those enforcing them to be prepared to go to war. He said it was the duty of the league to see what it can do with the scraps that remain of its organization.

"But our policy still is based on the league," he said.

With parliament's approval of its policy the Baldwin government will send Eden, who was described in the debate by Sir Stafford Cripps, a Laborite, as "the government's decoy duck," to Geneva Thursday to urge the league to lift sanctions against Italy. Government supporters said sanctions had cost Great Britain more than $35,000,000 in profits.

Attacks Cabinet's Policy.

While the government's triumph was conclusive, British foreign policy during the last six months drew a scathing attack from Maj. C. R. Attlee, the Labor leader. Attlee charged that from the first the government had had a deal with Mussolini.

"There was never any intention of stopping Mussolini," he said. "In the background was always the idea that Italy might be needed for an alliance against some one else. The result was that sanctions never had a trial at all."

The Labor leader compared Mussolini to Al Capone, saying: "If Neville Chamberlain [chancellor of the exchequer] instead of being mayor of Birmingham had been mayor of Chicago he would have altered the functions of the police to accommodate Al Capone."

Challenge Baldwin's Words.

Attlee challenged Baldwin's statement that oil sanctions against Italy would not have been effective "because the United States would not have coöperated."

"That is a downright misrepresentation of the truth," he charged.

Eden called on Haile Selassie, the exiled emperor of Ethiopia, today and told him to keep quiet when he goes to Geneva next week. Selassie also received information that the Swiss will not let him stay in Switzerland except for the period of the league meeting.

BRITAIN, JAPAN SHOW FEARS OF NEW RED FLEET

Fight Turk Demand to Control Straits.

MONTREUX, Switzerland, June 23.—(AP)—Great Britain, Japan and the soviet union levelled sharp criticism at Turkey's demands for Dardanelles refortification and control today.

The British, especially, held the international waterway should be subject to international supervision. The possibility that Russia is building a powerful and modern fleet at the Black seaport of Odessa cropped up at the conference, and also was understood to be worrying the British.

Threat in Mediterranean.

It was thought such a move, coupled with Russian insistence on unlimited warship movements in the straits, might seriously disturb naval equilibrium in the Mediterranean.

Turkey, seeking to abolish the straits control commission, came to Montreaux to ask termination of treaty demilitarization restrictions, stringent limitations on warships transiting the straits, prohibition of submarine passage, and the right to close the waterway altogether in time of trouble.

Her desire to assume complete sovereignty over the historic passage and even bar it to foreign shipping if there is a threat of war was unpopular with Japan. The Japanese said they would make reservations against the granting of such unlimited power.

Controls Oil Flow.

Maxim Litvinov, Russian foreign commissar, demanded unrestricted authority for Russian warships to leave the Black Sea. He supported Joseph Paul-Boncour, French delegate, in his demand for free passage of warships which might be fulfilling sanctions decisions of the league of nations or regional groups functioning under the guildance of Geneva.

Several countries, including France and Italy, the latter not yet represented at the conference, were reportd to fear that complete Turkish sovereignty over the straits would interfere with their obtaining the oil they might need in wartime via the sea route from Rumania.

However, the conference accepted the Turkish draft convention, containing the Dardanelles proposals, as a basis for discussion.

SWISS VOTE BILL TO HALT FASCIST, NAZI PROPAGANDA

BERNE, Switzerland, June 23.—(AP)—The Swiss federal council today approved a bill intended to suppress attempts "against the independence of the Swiss confederation."

Such attempts, it was stated, included recently experienced propaganda for the acquisition by Italy of Tessin canton. Swiss authorities said the measure was aimed to protect Switzerland against Nazi as well as Fascist propaganda.

The bill provides imprisonment of one to five years for a person guilty of any act "tending to endanger Swiss independence, to provoke a foreign power to interfere in the confederation's affairs, or to place any part of Swiss territory in a state of dependence on a foreign power."

Jew Killed as Palestine Bus Runs Into Ambush

JERUSALEM, June 23.—(AP)—A Jew was killed today when a bus, under military convoy, ran into an ambush between Tiberias and Rosh Pina. The shooting claimed the 40th Jewish victim since Arab disorders began last April 15.

BRITISH KING 42; SALUTES MOTHER AMID PAGEANTRY

Guardsmen Troop Colors in Honor of Edward VIII.

[Chicago Tribune Press Service.]

LONDON, June 23.—King Edward VIII. of England, dressed in scarlet and gold, and wearing a bearskin of the First Grenadier guards, took part today in a traditional British military pageant on his 42d birthday, his first as monarch. Mounted on a prancing chestnut, the bachelor king rode with a sparkling retinue from Buckingham palace to the Horse Guards parade and back, while thousands of his subjects lined the Mall and filled the draped boxes on the field to cheer him.

En route to the parade ground the king paused at the Horse Guards' arch to greet his mother, white haired Queen Mary, with a smile and a smart military salute. This was the first official appearance of the queen since the death of King George V. in January.

Three Brothers in Parade.

Following King Edward on the journey to the parade ground were his three brothers, the duke of York as a colonel of Scot's guards, the duke of Gloucester as a major of hussars, and the duke of Kent as a colonel of the Royal West Kents. With them also were the earl of Harewood, brother-in-law of the king, the earl of Athlone, the king's uncle, and Prince Arthur of Connaught, Edward's cousin.

Behind them, all mounted, came the earl of Granard, master of the horse, and other ceremonial attendants including the gold-sticks-in-waiting, military members on the army council, equerries, and foreign military attaches.

The honor of trooping the colors on the king's birthday is rotated. This year it fell to the First Grenadier guards. As King Edward and his party reached the parade ground, they were greeted by the royal salute as bands played the national anthem.

King Reviews Troops.

Edward rode first along the rigid troops, their bayonets glistening in the sun. From time to time he saluted. When he had traversed the hollow square into which the lines had been formed, he went directly to the saluting base and was joined by an honor escort of 100 chosen men.

Then while the band played the "British Grenadiers" the kings colors, topped by regimental battle insignia, were carried past the parade by an officer. Next the troops marched past the king and the pageant was ended.

The king took his place at the head of his guard and rode away, back along the Mall to Buckingham palace, while guns in the distance boomed a salute.

Canada Honors Birthday.

[Chicago Tribune Press Service.]

MONTREAL, Que., June 23.—Canada observed an official holiday today in honor of the birthday of King Edward VIII. It was the first time his birthday has been made a public holiday. The date of June 3, birthday of the late King George, automatically was discontinued as a holiday with his death. Stock and commodity exchanges, banks, and business houses generally were closed for the day. At Ottawa the members of parliament rose and sang "God Save the King."

VANDALS INVADE THE SUMMER RESIDENCE OF GUTZON BORGLUM

Stamford, Conn., June 23.—(AP)—Gutzon Borglum, the sculptor, disclosed today that vandals had invaded his summer home here, destroying several valuable art objects and stealing others.

He offered a reward of $500 for information leading to their arrest and conviction.

Police said Borglum told them the loss and damage would amount to several thousand dollars.

Among the art objects stolen were several bronze groups which authorities said would require several men and a truck to move from the house.

FOUND DEAD IN BED.

Cornelius Klupping, 25 years old, was found dead early yesterday in the loft of a barn on the truck farm of Frank Punkin, 3002 Madison street, Bellwood, where he was employed as a laborer.

CHINA BANS U. S. MAGAZINE FOR 'TERROR' ARTICLE

NANKING, June 23.—(AP)—The American magazine Asia was barred from circulating in China today by the foreign office which said the publication contained material unfavorable to the government.

The foreign office found fault with the publication of articles allegedly connecting national government authorities with a so-called terrorist society known as the "Blue Shirts." Authorities said the ban would be lifted if the magazine published a retraction.

Will Publish Denial.

New York, June 23.—(AP)—An article in the May issue of Asia in which Gen. Chiang Kai-shek was described as the head of a secret Chinese political organization was the reason the magazine was barred in China, a representative of the magazine said today.

The Chinese government, through its consul general in New York, denied the existence of such an organization and demanded a retraction. The Asia spokesman said a letter of denial by Psune-Chi Yu, Chinese consul general, would be published in the July issue.

13 Killed as Spanish Express Crashes Freight

LEON, Spain, June 23.—(AP)—Thirteen persons, including four women, were killed and 28 injured today when the Madrid express smashed into a freight train as it emerged from a tunnel near Ponferrada. Most of the victims were in a third class coach. No foreigners were among the casualties.

TWO U. S. WOMEN IN CHINA ESCAPE REDS IN TWO MONTHS' FLIGHT

YUNNAN FU, China, June 23.—(AP)—The United States consulate received world today that two Los Angeles women, both missionaries, had escaped safely from Chinese communist troops after more than two months of flight.

The women, Mrs. Minnie Ogden and Miss Opal Ogden, members of the United Christian Mission society, had been stationed at Batang, 300 miles west of Chengtu.

Because of a threatening advance of communist forces, they fled from their lonely station April 15 and ever since have been dodging the pursuing Reds by circuitous journeys through the almost impassable mountains of southwest China. Today they notified the consulate they had arrived at Tali Fu in western Yunnan province.

Polish Nazi Convicted of Treason Dies in Cell

KATOWICE, Poland, June 23.—(AP)—Stanislav Dytko, sentenced to two years in prison after conviction of participation in a treason plot, died of a heart attack in his cell today. Dytko's death was the third of 113 Polish Nazis charged with attempting to reunite upper Silesia with Germany. Two others previously committed suicide. Fifty-two Nazis found guilty in the plot announced they would appeal their sentences as too severe.

"I ENJOY THAT FEELING OF WELL-BEING—"

CAMELS Costlier Tobaccos!

GIVE YOUR FACE THIS DAILY TREAT

$1 DOWN
Pay monthly on your Electric Service bill

USE THE NEW
SCHICK DRY SHAVER

Price $15

No Blades . . .
No Sharpening .
No Soap . . .
No Cream . . .
No Brush . . .

● Just plug the Schick Dry Shaver into an electric outlet—and you're ready for the coolest, easiest, most pleasant shave you ever had. It's actually fun to shave this new way. No mess, no bother—shave with your coat on, if you like. It's that easy. The toughest whiskers come off in a jiffy and you get a close, clean shave without irritating the most delicate skin.

Try the Schick Shaver now. Satisfaction guaranteed. See it at ELECTRIC SHOPS.

To cover interest and other costs, a somewhat higher price is charged for Schick Shavers sold on deferred payments.

COMMONWEALTH EDISON
Electric Shops
Downtown—72 W. Adams St.—132 S. Dearborn St.
Telephone RANdolph 1200, Local 1227

4562 Broadway	2733 Milwaukee Ave.	11116 S. Michigan Ave.
3460 S. State St.	4833 Irving Park Blvd.	2950 E. 92nd St.
852 W. 63rd St.	4231 W. Madison St.	4834 S. Ashland Ave.

FEDERAL COUPONS GIVEN

ONLY DODGE TRUCKS GIVE YOU "Pre-Proved" ECONOMY!

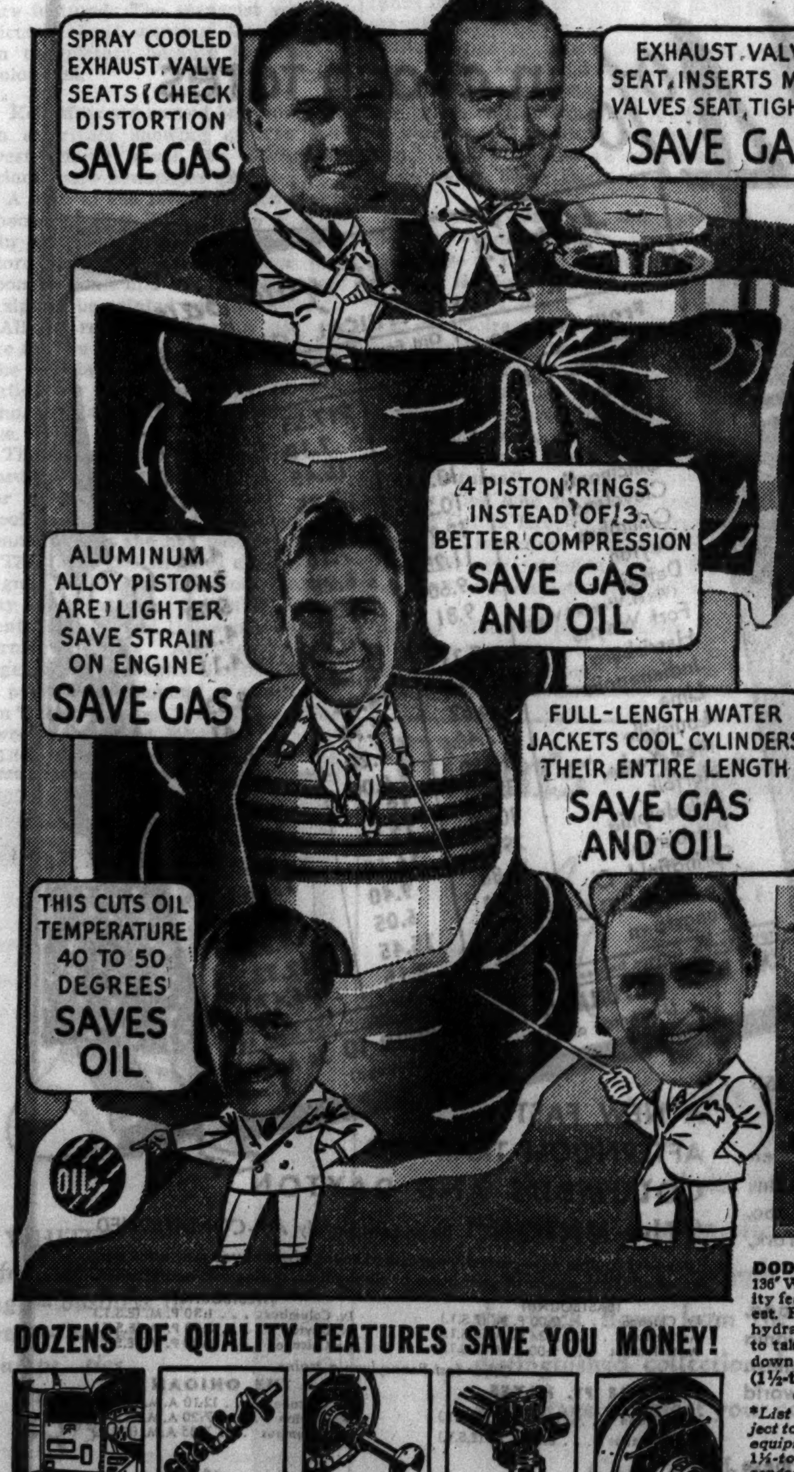

6 TESTED ENGINE ADVANCEMENTS SAVE UP TO $95 A YEAR IN GAS ALONE, SAY OWNERS

If you are going to buy a low-priced truck, do these three things. First, check it for gas and oil economy. Next, check it for known, acknowledged quality features that you can see for yourself will save you money. Last, check delivered prices right in your community.

Thousands who check Dodge against the other two lowest-priced trucks are amazed at the extra quality Dodge now offers in trucks priced with the lowest.

DODGE DEALERS OFFER FREE GAS TEST

We invite you to make a "prove-it-yourself" economy test, say Dodge dealers. Owners say new Dodge trucks are saving them up to $95 a year in gas alone. But we don't ask you to take their word for it. Use the little machine that shows how far any truck, new or old, will go on a gallon of gas. Compare! Get the facts! Ask for the Dodge truck "Show-Down" score card. See your Dodge dealer today.

DODGE
Division of Chrysler Corporation, Detroit, Michigan

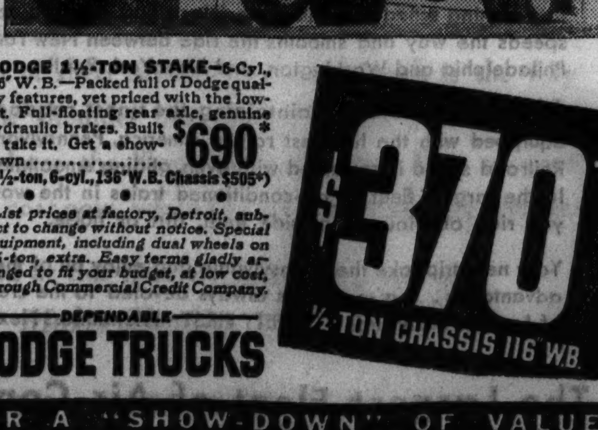

DODGE 1½-TON STAKE—6-Cyl., 136" W. B.—Packed full of Dodge quality features, yet priced with the lowest. Full-floating rear axle, genuine hydraulic brakes. Built to take it. Get a show-down.................. $690*
(1½-ton, 6-cyl., 136" W.B. Chassis $505*)

**List prices at factory, Detroit, subject to change without notice. Special equipment, including dual wheels on 1½-ton, extra. Easy terms gladly arranged to fit your budget, at low cost, through Commercial Credit Company.*

$370* ½-TON CHASSIS 116" W.B.

DOZENS OF QUALITY FEATURES SAVE YOU MONEY!

Dodge Safety-Steel Cabs, last longer, make your Dodge truck safer to drive. | 4 Main Bearings, not the usual 3 bearings, make your truck last longer. | Full-Floating Rear Axle, lasts longer, easier to service, more dependable. | Roller-Bearing Universals check ruinous back-lash, lengthen truck life. | Genuine Hydraulic Brakes, stop quicker and safer, save tires and brake linings.

DEPENDABLE
DODGE TRUCKS

SEE YOUR DODGE DEALER TODAY FOR A "SHOW-DOWN" OF VALUE

MARSHALL FIELD & CO.

(left) Star print dimity, $3.95
(below) Pique house coat, $3.95

DOZENS OF EXCELLENT BUYS IN
Cotton
HOUSE COATS
NEGLIGEES
PAJAMAS
$3.95

Many of these are one-of-a-kind models which were formerly much higher priced. Every one is an interesting value. Cotton house coats, pajamas, and robes are included, as well as negligees.

Lounging Clothes—Fifth Floor, Middle, State
Also in our Evanston, Oak Park, and Lake Forest Stores

FIRST AT FIELD'S
Bien Jolie
PRESENTS A TWO-WAY STRETCH FOUNDATION WITH BONING THAT STRETCHES, TOO!
$10

It's a new idea in all-in-ones, and it makes you flat as flat can be. Yet you're perfectly comfortable. The two-way stretch lastex back is actually *boned.* When you sit down, this sliding bone stretches. When you stand up again, it resumes its former length. For average or slender figures. The new divided bustline is of Alencon patterned lace.

Corsets—Fifth Floor, South, Wabash
Also in our Evanston and Oak Park Stores

ZIPPER

Sandwiches for Tea Hour Are Dainty Tidbits

Cooking Editor Describes Several Varieties.

BY MARY MEADE.

The ghost of the old earl of Sandwich, who consumed mounds of sliced bread and beef, probably would sneer if he could hear us talking with you today about teatime sandwiches.

"You call those dainty things sandwiches?" he probably would say. "The sandwich *I* invented was a real mouthful! Why, I could eat a dozen of those tidbits at one bite!"

But no mere ghost is going to frighten us out of giving you this method for making ribbon sandwiches about which several of our readers have asked recently. And then we're going to talk about "open face" sandwiches and canapes which, perhaps, aren't exactly *sandwiches*, but must be fourth cousins, at least, to the earl's bread and beef!

RIBBON SANDWICHES.

Cut crusts from a loaf of whole wheat and a loaf of white bread. Slice the bread lengthwise in thin slices. Place three or four of the long slices together with filling, alternating white and whole wheat. Wrap in a damp cloth and press under a weight for an hour. Slice crosswise ¼ inch thick when ready to serve. Any soft filling may be used. A soft cream cheese with the addition of finely chopped olives or pimientos is suggested.

Rolled tea sandwiches are made in a similar fashion. You probably will want to make some at the time you make the others. A variety of sandwiches in pretty shapes will add much to the daintiness of your tea.

ROLLED SANDWICHES.

Cut crusts from a loaf of bread and slice the bread lengthwise in thin slices. Wrap each slice in a damp cloth to prevent breaking the bread during rolling. Leave wrapped for half an hour, then spread each slice with filling and roll up lengthwise. Wrap each roll in wax paper and store in a cold place until ready to use. Slice in ¼ inch slices. Any of the fillings suggested below for canapes may be used for these sandwiches.

Open face sandwiches and canapés are made by cutting thinly sliced bread into fancy shapes such as circles, diamonds, or hearts. Canapes are made with toasted bread [toasted after cutting], or the bread for them may be sautéed [browned] in butter. Here are suggested toppings which also may be used as fillings for closed sandwiches, minus the garnish.

1. Cream cheese and pineapple. Mix cream cheese and grated pineapple moistened with pineapple juice. Garnish with sliced maraschino cherries.
2. Anchovy and egg. Rub yolks of hard cooked eggs to a paste, moisten with creamed butter, and add anchovy paste to suit the taste.
3. Chili sauce. Combine equal parts of creamed butter and chili sauce.
4. Sardine spread. Mash sardines and mix with a sauce made from equal parts of catsup and lemon juice, with an added dash of tabasco sauce. This spread should be used on toasted bread.
5. Horseradish and cheese. Mix cream cheese, butter, and a little horseradish. Garnish with pimiento pieces or chopped ripe olives.
6. Carrot and peanut. Chop equal parts of raw carrots and salted peanuts. Mix with mayonnaise. Decorate with slices of stuffed olive or sweet pickle.
7. Roquefort and cream cheese. Mix equal parts of Roquefort and cream cheese, and add a dash of chopped parsley. A tiny sprig of the parsley may be used to garnish each sandwich.

There are endless other suggestions, but lack of space prevents us from giving them to you. You will be able to think of a good many other combinations yourself. Remember not to spread the topping too thickly upon the open face teatime sandwich. That would detract from its daintiness, although it might placate somewhat the earl's ghost!

[Copyright: 1936: By The Chicago Tribune.]

Tomorrow's Menu

BREAKFAST
Fresh Strawberries
Goldenrod Eggs
Buttered Raisin Toast
Coffee Milk

LUNCH
Cottage Cheese Ring Mold with Spring Salad Center
French Dressing
Gingerbread Muffins
Coconut Snow Pudding
Lemonade

DINNER
Roast Stuffed Spareribs
Creamed Cucumbers
Buttered Whole Kernel Corn
Watercress and Pineapple Salad
Rolls, Butter
Peanut Brittle Ice Cream
Cookies
Coffee

Sun-tanned Fingers beautifully complemented with these new popular shades of La Cross CREME NAIL POLISH

looks better and stays on longer

Sun Tan and Rust

In harmony with the sun

Special Introductory Offer

FOR 3c A WEEK! A complete six weeks' manicure treatment, with your favorite color polish, lubricating polish remover, and cuticle-nail oil. State color polish desired—NATURAL, ROSE, CORAL, SUN TAN, CARDINAL, GARNET, RUST, COLORLESS. Mail advertisement and 18c (stamps or coin) to La Cross, Newark, N. J.

Regular 50c bottle La Cross Creme nail polish on sale at all drug and department stores.

Princess Lines Are Trim

Order Blank for Clotilde Pattern

CLOTILDE PATTERN

CHICAGO TRIBUNE, P. O. BOX 537, Grand Central Station, NEW YORK CITY:

Inclosed find $............ Please send me the Clotilde Pattern listed below:

Pattern No. 3474. Size............

Write plainly, giving size and number of patterns desired. Include 10 cents in stamps or coin [coin preferred; wrap it carefully] for each pattern.

Name...

No. and street..

City...

State..

JUNIOR GIRL'S FROCK.

If you wear a junior size, no matter what your actual age, you will love this frock. If you worry occasionally about the years piling up and envy the girls in their teens their youthful verve, make this dress for yourself and defy the world to guess your age! The younger generation will love this frock because its simple lines enhance the figure. The style combines princess lines with shirtwaist details, an ideal union for general daytime and spectator sports wear.

The frock is delightfully easy to make. The entire dress is cut in one from shoulder to hem. There are no waistline seams to be joined. The clever seaming from collar to hem creates a frock which is fitted perfectly to the figure.

The brief sleeves have tailored cuffs, the material and color of which are repeated in the shirtwaist collar. The pert row of buttons down the entire front of the dress is of the same color as the other trim. If you prefer long sleeves you may have them because the pattern provides for both long and short ones.

Parrot green and butter cream cotton shantung form a delightfully gay scheme. The original is discreet and youthful in light blue linenlike cotton with white buttons and white collar and cuffs. Other attractive suggestions are linen prints, dotted Swiss, eyelet batiste, challis prints, and piqué.

Style No. 3474 is designed for sizes 11, 13, 15, 17, and 19 years. Size 15 requires 3⅜ yards of 39 inch material, with ½ yard of 35 inch contrasting.

"Filling the Cookie Jar," a booklet of unusual and tasty cookie recipes, is on sale at the Tribune Public Service offices: One South Dearborn street and Tribune Tower, for 3 cents. By mail, 5 cents, stamps or coin. Address mail requests to Mary Meade, the Chicago Tribune.

Found... an Easy way to prevent UNDER-ARM ODOR

EASIER TO USE—EASY TO KEEP WITH YOU IN YOUR PURSE

A few quick strokes of Perstik keeps the odor out of perspiration for the day. No muss, no fuss—cannot harm your dress—and you may use it either before or after shaving.

In its new case, this stick deodorant is easier than ever to use. A slight twist, and the stick pops up ready for use.

Get a Perstik; use it at home; carry it with you in your purse for handy use when necessary.

Perstik

50 cents at drug and department stores. Smaller size at 10 cent stores.

Child Expects Parents to Be Nearly Perfect

His Criticism May Merit Serious Consideraton.

BY GLADYS HUNTINGTON BEVANS

A mother and her son were walking along the avenue, late, on their way to the dentist's.

"Gosh, mom! If you wouldn't take such little, teetery steps we'd make time."

"Well, I can't help it, Allan," she panted, trying to keep up with his seven league strides. "I put on my step-in pumps because I'm going to tea afterwards, and the heels are high."

"High heels don't look any nicer, mom. Why did you do it?"

Six months later:

Mother—"What terribly high spike heels Sally wears, doesn't she Allan?"

Allan—"No, I don't think so. I think they look swell, sometimes."

Mother and daughter are getting Sunday night supper.

Mother—"I hope I'll have time to do something to my hair before the crowd arrives."

Betsy—"I like it all natural looking, mother, don't touch it."

Six months later:

Betsy—"Mother, I wish you'd get a 'set' oftener, or else get a permanent. You can't look groomed without it."

What changes our children pass through from babyhood until they're almost grown! If parents could only realize that they're just temporary things, phases of growth, and of learning to live in the world of people, that affect them so differently at different ages.

Some weeks ago we wrote an article about the mother whose son was chagrined because she *would* run on the street if she felt like it, about the one who thought his mother undignified, about children who hate rouge and nail polish on finger nails, and so forth. Some parents may think, "Do as you please. Even if you are a mother, you're a human being." This mother writes briefly her opinion.

"My answer to your article about the things that trouble adolescent children is: if we as parents can reasonably comply with the wishes of our children, it is best to do so.

"Children of that age suffer keenly over things that later are of no consequence to them. That time soon passes, and we should be glad they care about our appearance even though we do not agree. My sixth daughter is just entering that period."

"Understanding the Adolescent" has been helpful to many parents. It is obtainable on receipt of a stamped, self-addressed envelope with your request.

Mrs. Bevans' column also appears in the Sunday Tribune.

[Copyright: 1936: By The Chicago Tribune-N. Y. News Syndicate, Inc.]

Nothing Aids Broken Heart Like New Love

BY DORIS BLAKE.

"I am in love with a man who was married recently. I used to be his girl friend before he married. We quarreled, and the next thing of which I heard was his sudden marriage. He came into the restaurant in which I am working as waitress now. I had to take the job because I was thrown out of my regular work. He brought his new wife along with him, and some other people and, although there are other waitresses in the place, he asked that I wait on him.

"He knew that would hurt me. He acted coldly toward his wife, I noticed, and tried to be especially nice to me. Was he trying to make her jealous, or me jealous, or what was his object? It's frightful to care for some one as much as I do for this man, now that he is married and out of the picture as far as I ever shall be concerned. JULIA."

Does it matter much what the man's object was in parading his wife before you and subjecting you to the embarrassing moments? You are through with him, you say. Or are you? Are you wavering? You'd better make up your mind about this.

It should help your speedy recovery from whatever heart pangs remain with you to know that he man has a streak of cruelty in him that bodes ill for the happiness of any woman.

Until you get another interest you'll continue thinking about him. There's nothing like a new heart interest to cure wounded feelings. Nothing! But you first must get the man ousted from your heart entirely before you are going to lure the substitute interest. Otherwise you can't get into the mood that attracts.

[Copyright: 1936: By The Chicago Tribune-N. Y. News Syndicate, Inc.]

According to CULBERTSON

Write your bridge troubles and problems to Ely Culbertson, care of The Tribune, inclosing a self-addressed, stamped envelope.

CLOSE PENALTY DOUBLES.

In either making or leaving in a penalty double careful consideration of partner's bridge mentality is vital. If you are considering doubling you must not only appraise partner's previous bids or passes from the viewpoint of dependability, but also must gauge his defending ability, which includes the opening lead if it must be made by him. Patently, close doubles are absurd with a partner who is apt to drop from one to three tricks in the play, and especially against a declarer who, you know, will get every ounce out of the cards.

If the question is whether or not to leave in a double made by your partner, the problem is simpler but none the less existent. You may know partner to be a "hair trigger doubler." In that case, if a bid or a raise that you have made, and on which he probably is depending, was based on anemic values, it is merely self-protection to take the double out. In today's hand a vulnerable game was conceded by South's failure to follow this safety first policy.

North, dealer.
Both sides vulnerable.

	NORTH	
	♠ A Q 10 8 6	
	♥ A Q 10	
	♦ 5 2	
	♣ A 7 2	
WEST		EAST
♠ 9		♠ K 5 4 3 2
♥ K 9 8 7 5 4		♥ J 3
♦ K Q 3		♦ 8 6
♣ K Q J		♣ 10 8 5 4
	SOUTH	
	♠ J 7	
	♥ 6 2	
	♦ A J 10 9 7 4	
	♣ 9 6 3	

The bidding:

North	East	South	West
1 spade	Pass	2 diamonds	2 hearts
Double	Pass	Pass	Pass

South was dubious about leaving in the double but, feeling that North would not double a less-than-game contract without a "sure thing," decided to "take a chance." He soon regretted it!

North opened the diamond five and South made the good play of failing to put up his ace, figuring that the lead probably was from a doubleton rather than a singleton. Declarer won the ten spot with the king and immediately led up to the spade king. North hopped up with the ace and then threw away the one chance of defeating the contract by leading his remaining diamond. South had to take the ace this time, and now it did not matter what he returned. He chose the natural lead of a club, North won the ace, and returned the suit. Declarer had plain sailing from this point; he simply led a low trump up to dummy's jack. North went in with the queen and led the third round of clubs. Declarer won and led another low heart. North took his ace, but never could make the ten spot of trumps, since declarer had merely to ruff the next spade lead and lay down the heart king. Result: Two hearts doubled, made for game and rubber.

South should have bid three diamonds [which would have gone down a trick] rather than leave in the double, and this despite the fact that the two heart contract should have been defeated one trick. There was no point whatever to North's second diamond lead while the J 3 of trumps remained in dummy. He had merely to exit with a club, and declarer would have been helpless. If declarer led a diamond South would win and return a trump. North should cash his queen and ace and exit again. South eventually would have to get another diamond trick. If declarer led up to the heart jack instead of leading diamonds North should win with the queen, lay down the ace and *then* play his deuce of diamonds for a third round diamond ruff.

Again I say, don't leave in close doubles except when the defense will be perfect.

Today's Question.

Question: Both sides vulnerable, partner bid one spade, next hand passed. I held:
♠ None ♥ K 6 5 3 2 ♦ 9 7 4 3 ♣ J 5 4 2
What was my correct response?
Answer: Pass.

Tomorrow's Hand

South, dealer.
Both sides vulnerable.

	NORTH	
	♠ J 9	
	♥ Q J 8 2	
	♦ 5 4 3 2	
	♣ 9 7 3	
WEST		EAST
♠ A Q 10 2		♠ K 7 5 4
♥ 9 7		♥ 5 3
♦ A Q J 9		♦ 8 7 6
♣ K 10 6		♣ Q J 4 2
	SOUTH	
	♠ 8 6 3	
	♥ A K 10 6 4	
	♦ K 10	
	♣ A 8 5	

[Copyright: 1936: By Ely Culbertson.]

Unequalled FOR Naturalness PERMANENTS

.. as achieved through the greater facilities found at BURNHAM'S

● YOUR next permanent will be more alluring, if you take advantage of Burnham's superior staff *and equipment.* As no one method is best for all hair, *we have the six leading methods.* Your hair will be tested. Then a specialist, using the "best-for-you" method with the maker's fresh, trademarked materials, will give you your most satisfactory permanent. Day or evening appointments. Shampoo and finger wave included. For short hair, not white or grey, $5.00.

E. BURNHAM 138 N. STATE ST. RANDOLPH 3351

FOR GENERATIONS THE RENDEZVOUS OF CHICAGO'S FASTIDIOUS

SKINNY FOLKS!

Gain 5 Pounds the First Week by Feeding Natural IODINE to Starved Glands

You Must Get These Results, Too, OR MONEY BACK:

1 Better Appetite! 2 New Strength! 3 More Energy! 4 Better Digestion! 5 Calmer Nerves! 6 Clearer Skin! 7 More Refreshing Sleep!

As the result of tests covering thousands of weakened, rundown, nervous folks, science now claims that it is glands starving for iodine that keep folks pale, tired out, underweight and ailing. When these glands—particularly the important gland which controls weight and strength-building—lack NATURAL PLANT IODINE even diets rich in starches and fats fail to add needed pounds. That's why skinny people often have huge appetites yet stay weak and skinny.

Now, however, with the introduction of Seedol Kelpamalt—a mineral concentrate derived from a huge 90-foot sea vegetable harvested off the Pacific Coast—you can be assured of a rich, concentrated supply of this precious substance. 1300 times richer in iodine than oysters. Seedol Kelpamalt at last puts food to work for you. Its 12 other minerals stimulate the digestive glands which alone produce the juices that enable you to digest fats and starches. 3 Seedol Kelpamalt tablets contain more iron and copper than 1 lb. of spinach or 7½ lbs. of fresh tomatoes, more iodine than 1386 lbs. lettuce, more calcium than 6 eggs.

MAKE THIS TEST

Make this test with Seedol Kelpamalt. Take 3 Seedol Kelpamalt tablets with each meal for one week. At the end of this time, if you have not added five new lbs. of solid "stay-there" flesh—if you haven't developed a husky new appetite that enables you to relish food . . . if you do not sleep better, feel better, and your nerves are not stronger then bring back the unused portion of Seedol Kelpamalt and get your money back. Seedol Kelpamalt costs but little to use

SEEDOL Kelpamalt *Tablets*

Walgreen DRUG STORES

Get the safety-speed-comfort of PENNSYLVANIA RAILROAD at a reduction of 44% in coach fares

Here's what you save

LOOK AT THESE TYPICAL LOW FARES:

From Chicago	Old Fare (Coach)	New Fare (Coach)	YOU SAVE
Atlantic City	$31.52	$17.55	$13.97
Akron	12.71	7.10	5.61
Baltimore	27.78	15.45	12.33
Canton	13.22	7.35	5.87
Cincinnati	10.26	5.70	4.56
Cleveland	12.71	7.10	5.61
Columbus	11.25	6.25	5.00
Dayton	9.60	5.35	4.25
Detroit (Via Ft. Wayne & Wab.)	9.81	5.70	4.11
Fort Wayne	5.33	3.00	2.33
Harrisburg	25.71	14.30	11.41
Indianapolis	6.62	3.70	2.92
Lima	7.48	4.20	3.28
Louisville	10.80	6.00	4.80
New York	32.70	18.20	14.50
Norfolk	30.78	17.10	13.68
Philadelphia	29.46	16.40	13.06
Pittsburgh	16.88	9.40	7.48
Springfield, O.	10.88	6.05	4.83
Washington, D.C.	27.78	15.45	12.33
Youngstown	14.62	8.15	6.47

Proportionate savings between all points at the new 2 cents a mile coach fare

RAIL FARES IN PULLMAN CARS LOWERED TO 3c A MILE (Surcharge on Pullman Tickets Eliminated)

HERE'S WHY IT PAYS!

It's safe—Pennsylvania Railroad carried 134,451,953 passengers in 1935 without a single loss of life.

It's fast—Because it travels the shortest route between the East and West, the great Pennsylvania fleet maintains fast running schedules with ease. Electrified mileage, too, speeds the way and smooths the ride between New York, Philadelphia and Washington, and New York-Paoli.

It's comfortable—Maintaining the finest roadbed, equipped with the heaviest rail in America, Pennsylvania Railroad speed is sustained with even, gliding smoothness. In the largest fleet of air-conditioned trains in the world you ride oblivious to outside heat, dirt or noise.

Your next trip take the Pennsylvania and enjoy all of these advantages . . . a service as always devoted to the creed of America's railroads—"SAFETY FIRST—Friendliness Next!"

A NEW FAST AFTERNOON TRAIN TO COLUMBUS AND DAYTON

"The UNION" Now completely AIR-CONDITIONED

Luxurious Equipment—perfectly appointed Lounge (where you may relax and enjoy all the comforts of your home or club) parlor, dining car, and coaches.

(EASTBOUND)		(WESTBOUND)	
Lv. Chicago	2:00 P. M. (E.S.T.)	Lv. Columbus	1:30 P. M. (E.S.T.)
Ar. Dayton	7:34 P. M. (E.S.T.)	Lv. Dayton	3:00 P. M. (E.S.T.)
Ar. Columbus	9:00 P. M. (E.S.T.)	Ar. Chicago	8:50 P. M. (E.S.T.)

Other fast Pennsylvania trains

THE FT. HAYES		THE OHIOAN	
Lv. Chicago	11:00 A. M. (E.S.T.)	Lv. Chicago	12:10 A. M. (E.S.T.)
Ar. Columbus	6:33 P. M. (E.S.T.)	Ar. Dayton	7:20 A. M. (E.S.T.)
		Ar. Columbus	7:35 A. M. (E.S.T.)

You can sleep *restfully* on the shortest route . . . the heaviest rail and finest roadbed in America.

The Largest Fleet of Air-Conditioned Trains in the World

CROSSWORD PUZZLE

HORIZONTAL

1. Delicate
6. Toweling
11. Group of animals
13. Rawhide whip [Southwestern U. S.]
14. Unclose [poetic]
15. Ancient Roman bronze
17. Short
18. Indefinite article
19. Connective
20. Master of a vessel
22. Glided
24. Absence of light
26. Sewing implement
28. Each
29. Receptacle with a handle
31. Sheep
32. Go beyond
34. Bodily organs
36. Unthinking
37. Reclines
38. Possessive pronoun
39. Group of one belief
40. Scamp
42. Jot
43. Small coin
44. Colors
46. Self
47. Concealed
50. Behindtime
52. Stake
54. Pastry
56. Indefinite article
57. Thus
58. Ogle
60. Owned
61. Emmet
62. Mission
64. Announcement
66. Tends toward
67. More crippled

VERTICAL

1. Inundation
2. Sustaining walls of stone [masonry]
3. Consumed
4. Impersonal pronoun
5. Unintended escape of news
6. Mongrel
7. Rodents
8. Land measure
9. Smears
10. Convenient
12. Check
13. Ringlet
16. Hastens
17. Yield
20. Frying pan
21. Church benches
23. Whip
25. Tatter
27. Prefect of a province [Anc. Gr.]
30. Secular
33. Attack
35. Seine
36. Things, in law
38. Hip
39. Grime
40. Hinds
41. Meadow
42. Refuse to take notice of
43. Agitation
45. Posture
46. Artist's standard
48. Retired
49. Title of address [Malay]
51. Penetrate
53. Brilliance of effort
55. Image
59. Being
61. Direct at
63. Sun god
65. Tantalum [abbr.]

YESTERDAY'S PUZZLE SOLVED

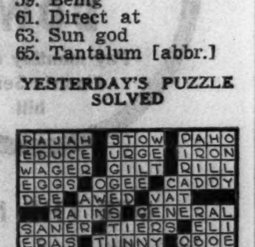

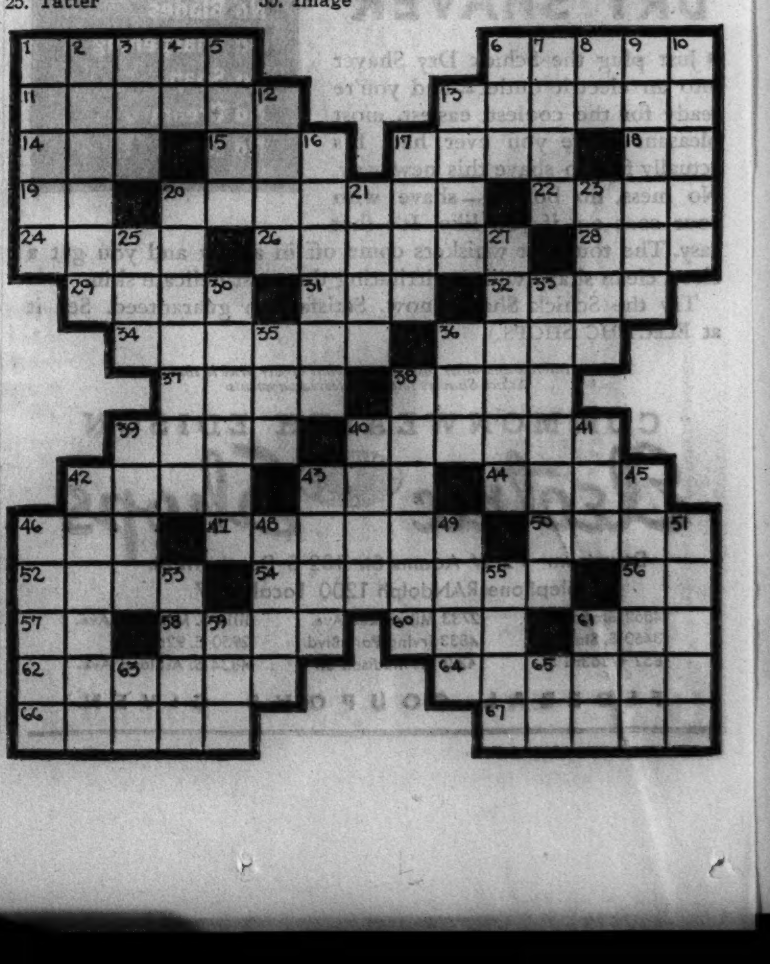

Smart Hat for Summer

[TRIBUNE Studio Photo.]

From a Chicago collection of midsummer millinery. Gayly striped grosgrain ribbon is deftly twisted into a very cool hat for wear with dark or all white daytime clothes. The hat is like a skilfully draped turban band and reveals the entire top of the coiffure.

Summer Hats Keep Tradition of Extremes

BY RHEA SEEGER.

With our usual inconsistency we either slap next to nothing hats on our heads during the summertime or go to the other extreme and stay cool and mysterious under wide brimmed cartwheels. Unless you stick to white piqués, with moderate widths in brims, or the charming half brims that shadow your eyeline, you'll wear just the newest and scantiest of bandeaux hats or luxuriate under the floppy affairs.

The loveliest big hats to be found anywhere are the comparatively simple affairs of black or midnight blue net. These are usually double net in the brim and wired to keep them in shape. The crowns are mere puffs of single net, and the most effective trims are the edges of finely plaited net and the long ribbon or stitched net streamers down the back.

Leghorns are revived every summer and they stage such exciting comebacks that they are practically irresistible. Nothing could be cooler or more romantic than a shade hat of natural colored leghorn with the entire crown missing, with cornflowers and poppies at the front and grosgrain ribbon streamers down the back.

All who have yerned for rose trimmed millinery will spend their money for large, dipping brimmed creations with pale pink or deep red roses—one huge bloom nestling under the brim just above the ear and the other on top at the opposite side.

Another new trick is the use of pale green and yellow cotton mesh like fish net trimming on a natural leghorn, one of the best kind of hats to top gayly printed silk dresses.

Two other net creations that are typically summer are a filmy black net with a fluted edge and the shallow crown wound with robin's egg blue velvet ribbon, and a blush pink model that is slanted down over the forehead with the same kind of a fluted net edge. This second hat is all of the blush pink net, even the twisted band around the crown.

Fashion photograph . . . the half-a-hat, in blazing color combination. Roman striped grosgrain ribbon has been adroitly twisted and draped to make a very stunning band effect that reveals the entire top of the coiffure. It goes with navy, black, or dark colored daytime clothes as well as with chalk white silk crêpe ensembles and sheer cotton or nets. Available in a Chicago shop.

Sorority Party

Miss Ellen Fox is in charge of a reception to be given as part of the program of the fourth biannual convention of the Beta Chi national sorority to be held tomorrow, Friday, and Saturday at the Drake hotel. The sorority was founded in Washington, D. C., and now has 23 chapters. Miss May Cole of Washington is national president. Miss Eileen Streff of Chicago is national vice president.

Announce Summer Opera Season for Navy Pier

Plans are being made for a six weeks' opera season on Navy pier this summer, it was announced yesterday by the Chicago Opera company. This organization, a touring company, is not to be confused with the resident Chicago City Opera company. The season is scheduled to open July 18, with performances on Saturday and Sunday only. The company will employ American singers exclusively. All seats will be the same price—$1. "La Traviata" is scheduled for July 18 and "Cavalleria Rusticana" and "Pagliacci" for July 19.

* *

Sorority Initiation.

The Alpha Sigma Upsilon sorority will hold its formal initiation at a dinner-dance tonight at the Bismarck hotel. Mrs. Mae Collis is president.

New Weather Forecasts Cut Picture Costs

Enable Director to Avoid Location Delays.

BY GEORGE SHAFFER.

[Chicago Tribune Press Service.]

Hollywood, Cal., June 23.—[Special.] — The Ronald Colman-Jane Wyatt-Isabel Jewell-Margo troupe which is filming James Hilton's "Lost Paradise" here was split into smaller groups for many of the scenes, and Director Frank Capra bethought himself of the weather prediction experiments now being made at California Institute of Technology in Pasadena.

Through Capra's insistence Columbia studio arranged with the scientific staf so that they would provide the studio with weather reports for twelve hours in advance. At 8 o'clock each night the director was told what kind of weather to expect on several locations the succeeding morning.

Here is how the reports came in, the one for last Thursday being chosen as typical:

"Forecast for June 16—Columbia ranch [Capra "Shangri La" set]—Clear after early morning haze. P. V. good. [P. V. means "photographic value"].

"Palm Springs, Cal. [Capra desert set] Wednesday clear, hot. P. V. excellent. [It really was hot, too, 103 in the shade.]

"Cornell, Cal. [Capra swimming pool set]—Next few days clear. P. V. excellent."

By means of his weather bulletins Capra avoided loss of camera days in the filming of the lavish picture which is budgeted at a million dollars. The picture already has been shooting for 79 days, and its completion is still some-distance off.

The Encino, Cal., chamber of commerce, which has Al Jolson as president and Jolson, Edgar Rice Burroughs, and Paul Muni as contributing members, has begun a campaign for coyote control. The howls awaken the Jolson baby; the varmints steal Muni's Chinese ducks, and Burroughs likes to have quail on his estate.

Although Wesley Ruggles and his brother, Charlie, have been under contract at Paramount studio for many years, Ruggles never yet has directed a picture in which his brother acted.

Prince Modupe, heir apparent to the throne of Nigeria, British protectorate, is technical expert on African customs and big game habits in "Tarzan Escapes," the current Weissmuller-Maureen O'Sullivan thriller.

Some one remarked to Alison Skipworth on the set of Joan Crawford's "The Gorgeous Hussy" that the temperature inside the sound stage read 87. "Eighty-seven! Humph!" exploded Miss Skipworth, who has to wear seven petticoats for her 1836 costume, "inside this dress the temperature is 120."

Because show people have superstitions about peacocks the script had to be changed to leave them out of the hacienda garden in "Ramona" in which Loretta Young, Don Ameche, Kent Taylor, and Katherine DeMille are featured. The scenarist was particular about wanting the peacocks in the picture because it is an all-color film.

Ken Maynard served buffalo steaks to a private showing of his wild west circus given to Hollywood friends and newspaper people.

A man in the factory which makes them sent Jane Withers one of those pin game marble machines, full drug store size. Jane has it in her play room at home and her mother caused a sign to be printed and tacked on it: "All the receipts from this machine are for the Jane Withers foundation." The foundation is to provide an education for some talented poor girl who, like Jane, is nearing high school age.

The thing that worries Carole Lombard most about her trip to Alaska for "Spawn of the North" next week is, what about the rest of the tennis lessons she has paid for?

The three Los Angeles chapters of Sigma Alpha Epsilon from University of Southern California, Occidental college, and University of California at Los Angeles, pooled together and bought Ginger Rogers a pearl and diamond "sweetheart pin" after she had been voted "The Sweetheart of S. A. E."

Dick Powell has arranged for the concession for three wheeled stroller cars at Palm Springs, Cal., during the next winter resort season. They're overgrown tricycles powered with batteries. Powell has already taken delivery on some of them. Bert Wheeler also has gone into trade in Palm Springs. He has built a hotel, The Lone Palm, there.

Rochelle Hudson is investing her funds in 100 acres of sugar beet land seventy miles from Hollywood, in Ventura county. She thinks it may be a better investment than stocks or bonds "because sugar is a necessity in life and 3,000 pounds of sugar an acre ought to bring a good return." She will build an early California ranch home on her property.

The pleasantest hour this correspondent spent around a studio recently was at R. K. O. Radio listening tc the Hal-John Negro choir of seventy voices going through their song repértoire preliminary to working in six film shorts. Bertha Powell, plump and grayish-haired soprano, whose voice can be birdlike or can dominate the entire chorus, was one of the group who, like a number of others, appeared recently in "The Green Pastures."

Gadya Liss, who in private life is Princess Galina Kropotkin, cousin of Princess Alexandra Kropotkin, is Claire Trevor's stand-in on "The Holy Lie" at Twentieth Century-Fox.

Among other former notables of the screen now appearing in subordinate parts is Kenneth Harlan in "There Goes the Bride," with Fay Wray and Chester Morris at Columbia.

Lucille Webster Gleason, who celebrates the thirtieth anniversary of her happy marriage to Jim Gleason this August, says two cardinal rules for keeping friction out of the family circle are: 1. Subscribe to two morning newspapers, then neither need fret because the other is reading the part he or she wants. 2. Let him or her drink coffee even if you want tea and this applies to all viands and tables beverages. Simply make some of each.

* *

Organize Chicago Branch of Federation of Actors

A Chicago branch of the American Federation of Actors, an affiliate of the American Federation of Labor, was launched yesterday at a meeting of entertainers employed in vaudeville, motion picture stage presentations, the circus, and night clubs, held at the Morrison hotel. Speakers included Ralph Whitehead, national executive secretary, and Sophie Tucker, honorary president. Whitehead explained that the Actors' Equity association has jurisdiction in the legitimate theater.

* *

Coverlet Guild Picnic.

The Colonial Coverlet guild will hold its annual picnic today at the log cabin of Mrs. George M. Groves in Bensenville, Ill.

Front Views and Profiles

By June Provines

ONE evening a week or so ago a couple went to the home of a friend in Tyrolean costume. He wore lether shorts, gayly embroidered braces, socks embroidered with woolen flowers, and a hat adorned with edelweiss and a chamois brush. She donned a *dirndl,* the full skirted and aproned outfit of the Tyrolean damsel, and a peasant hat with a scarlet cord. The hostess who had invited them in to spend the evening was, in turn, invited to their house for dinner last Saturday night. She arrived in blue sailor pants, a striped jersey, and a beret adorned with a little red anchor. Another guest at the same dinner had on a *holoku,* the native name for a cotton gown derived from the Mother Hubbards the missionaries put on the natives when they settled in the Hawaiian Islands. The holoku was sprigged with tiny roses, had ruffles around the neck, and a two foot train. Nobody had said a word about dressing up, and it was a conventional dinner party, with cocktails, the usual number of courses at a candle-lit table, wine, and coffee and liqueurs afterward. . . . Letting you know again what goes on around town.

Individualism— Argot— Toast— Explanation.

* *

WHEN she tried to make an appointment with a Chinese dentist for two-thirty, Nina Baker says he kept thinking she said tooth hurty.

WHEN is a better time for sentimentality—even in a newspaper column—than in the month of June? All right, then, are we permitted to recount the little story of some champagne that was given to some Ridge avenue residents thirty-five years ago by an uncle in celebration of the birth of a son. The parents decided not to drink it until the day of the son's marriage. Last Sunday they received a wire from the son from New York that read: "WE WERE MARRIED TODAY—OPEN UP THE CHAMPAGNE." The parents promptly got out the wine, and with two friends drank to the health of the bride and bridegroom.

* *

A WOMAN who is nuts about aviators makes it a point to meet any well publicized flyer who arrives in Chicago—a mania that is considerably irritating to her husband. One evening he arrived home and learned that his wife was at a cocktail lounge with a celebrated wartime flyer. Angered, finally, instead of being merely irritated, he dashed to the rendezvous spot. Shortly after he went in the door he was seen being escorted to the sidewalk by two husky bouncers, glorified by the title of assistant managers.

"What's he been up to?" inquired a passerby of a patron who had just left the cocktail lounge.

"He tromped his partner's ace," replied the other.

Through the Looking Glass

For the first time, at least so far as we know, a cream has been developed exclusively for the care of the lips. It is to be used before retiring to undo the damage of searing wind and sun; it's good, too, if the "indelible" quality in lipstick leaves the lipskin anything but satin smooth.

We can foresee a big future for this cream in midwinter when almost every one of us discovers that lip chapping is a problem. But it has summer advantages, too. Women—and men—who go in for sports and usually pay the price of windburned lips should look it up. It's faintly pink [but looks colorless on the lips], comes in a tiny, handy container you can slip into pocket or purse, and is fairly dripping with softening agents. We understand that nurses working in hospital operating rooms, who must necessarily work with ether, have given it their blessing.

We might also call the attention of sports fans to sun glasses. We spent a day on a boat recently with a woman who wouldn't wear sun glasses because she thought them unattractive. Instead she squinted.

We say that's spinach. Better a pair of goggles than a permanent rimming of fine lines around the eyes. And some of the new sun glasses are smart, with rims in white or a color to match the bathing suit or sports dress. They eliminate windburn and frowning and are therefore worth their weight in gold.

ELEANOR NANGLE.

[For information about the lip softening cream telephone Eleanor Nangle, Superior 0100.]

Mary Seaman and W. L. Folds Wed; Surprise

Three Day Courtship Leads to Marriage.

BY JUDITH CASS.

IT must have been love at first sight with Miss Mary Seaman and William Lawrence Folds for they met Saturday night and they were married early yesterday morning at Crown Point. The bride, the younger daughter of Mrs. George Milton Seaman and the late Mr. Seaman, and the bridegroom are among society's best young bridge players and it was at Crockfords in the Blackstone hotel that they met. The only witnesses at the wedding were the bride's brother-in-law and sister, Mr. and Mrs. George R. Newcombe.

For the present Mr. Folds and his bride are staying in the apartment at 222 East Chestnut street that she has been occupying, while they are deciding whether to take a wedding trip now or later. Mrs. Folds attended the Latin School for Girls, Miss Bennett's at Millbrook, N. Y., and the Finch school in New York City. Mr. Folds, son of Mrs. William L. Folds of Evanston, is a graduate of Northwestern university.

Talcott Griswolds Have Daughter

Mr. and Mrs. Talcott Griswold are receiving congratulations upon the birth of their first child, a girl, on Sunday afternoon at St. Luke's hospital. The baby is to be named Nathalie Claiborne Griswold after her grandmother, Mrs. Robert P. Crane of San Francisco. Nathalie's paternal grandmother is Mrs. Howard C. Phillips of Winnetka.

Mr. and Mrs. Griswold and their wee daughter will spend the summer with Mr. and Mrs. Phillips, for the new house the Griswolds are building on the Phillips' Hill road property will not be finished until autumn.

Mr. and Mrs. Edward H. Bennett arrived at home yesterday from a trip to England. They returned on the Queen Mary.

Tell Engagement of Nelle Thornton Offutt.

From Hazelhurst, Oakland, Md., Mrs. Elwood Offutt's country home, comes news of the engagement of her daughter, Nelle Thornton Offutt, to Frederick Francis Chesley of Washington, D. C. Miss Offutt is a sister of Seymour Offutt of Chicago and a niece of Mr. and Mrs. Nelson Thomasson Jr. of Astor street, Mrs. Offutt having been Nannine Thomasson.

Miss Offutt was educated at the Garrison Forest school in Baltimore and the Masters school at Dobbs Ferry, and made her debut five years ago at a dinner dance at the Palmer House. Mr. Chesley was educated at the Staunton Military academy and Georgia Tech. The wedding will take place in the late summer.

Mrs. Clifford Williams Will Be 88 Today.

Mrs. Clifford Williams decided against having a birthday party today not only because she and her brother, Thomas Maclay Hoyne, are the only ones of their generation left in the family, but because she is busy packing for her annual summer move from the Hyde Park hotel to Glencoe. Frank G. Hoyne, who used to celebrate his birthday with his brother on July 17, died last year shortly after his 81st birthday.

If Mrs. Williams were having a cake today there would be 88 candles on it and if Thomas Hoyne has one next month there will have to be 93 to mark the years he has lived, most of them in Chicago, for he came here in his early boyhood.

Mrs. Williams and her bachelor son, Clifford H. Williams, are not going to keep house this summer but will be with friends at 675 Greenwood avenue, taking most of their meals at the Skokie Country club.

Arrange Parties for Miss Elizabeth Alger

Mrs. Lucian Wilkinson and Miss Hortense Page-Wood are giving a luncheon at the Glen View club today

[Continued on page 19, column 1.]

Married at Crown Point

[TRIBUNE Photo.]

Mr. and Mrs. William Lawrence Folds, who were married at an early hour yesterday at Crown Point, Ind. She is the former Miss Mary Seaman.

Party Letters Must Be Put in Mail Today

BY SALLY JOY BROWN.

Unless you have your own private magic carpet or seven league boots, you'd better get those letters into the mailbox today, boys and girls! You've got to give the mail man some time to deliver them, and tomorrow's the last day for letters to be included in those to be read for invitations.

If by any chance you missed the good news I've been broadcasting, all this talk about letters has to do with the exciting announcement of our first party this year. Yep—we're having a party every week this summer for all the boys and girls interested, and our first is a swell one.

On Thursday, July 2, I'm taking 100 boys and girls to Comiskey park to see a real big league ball game. It's not only big league—the lucky youngsters who go there with me will have a chance to see the Chicago White Sox play the Detroit Tigers, and if you're any sort of fan at all, you'll remember that the team from Michigan won the world series last year.

So here's a chance to see some of baseball's finest players, an opportunity to watch the home team in action, and just about all you have to do to win an invitation is really want to come.

There will be 50 tickets for boys and the same number for girls, and I'm going to take with me the youngsters who'll most enjoy the party. You'll have to write and tell me why you think you'd have more fun than most children, and you must write that letter yourself.

Tell me your name, address, and age, and be sure to mail it so that it will reach me tomorrow. That's all there is to it, and I can't think of anything much easier if you're a real baseball fan, can you?

There are no strings tied to this offer—you don't have to buy or sell anything—all you have to do is convince me that you really should have an invitation, and maybe—you'll see your name in next SUNDAY'S TRIBUNE, because all the winners will be listed in my column. But you'd better hurry, for tomorrow's the last day.

Mail that letter to Sally Joy Brown, THE CHICAGO TRIBUNE, Chicago.

* *

Woman's Club.

Lane K. Newberry, painter, will speak on "Historical Illinois" today at the Chicago Woman's club.

Movie Closeups

Motion picture audiences are to have their fill of the Schmeling-Louis fight pictures. This week the Palace theater is showing the complete and official film record of the flabbergasting battle between Max Schmeling and Joe Louis and starting Sunday and for the rest of next week Balaban & Katz theaters will have exclusive featuring of them.

The 33 minute film will be shown in the loop at the Roosevelt, on the north side at the Uptown and Granada; on the northwest side at the Harding, on the west side at the Marbro and on the south side at the Tivoli, Southtown and Regal.

There are closeups of all the important punches. The blow that sent Louis down for the first time in his career, his subsequent fall, the twelfth round knockout and the fourth round are shown in slow motion.

TRY CHATEAU

FOR TASTIER CHEESE DISHES

BORDEN'S CHEESES

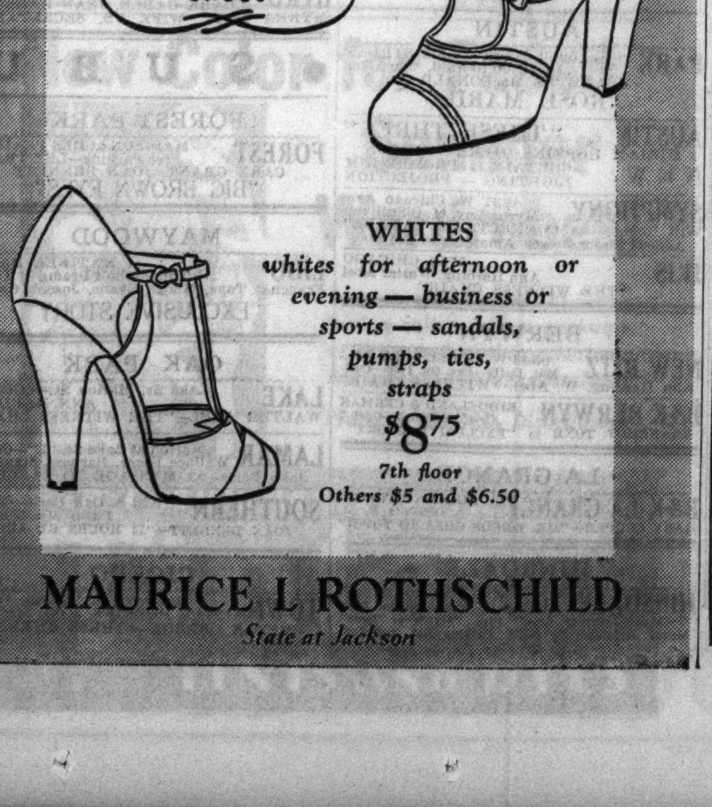

Delton SHOES

WHITES for afternoon or evening — business or sports — sandals, pumps, ties, straps

$8.75

7th floor

Others $5 and $6.50

MAURICE L ROTHSCHILD

State at Jackson

Blum's-Vogue 630 SOUTH MICHIGAN AVENUE

A Blum Mink Coat

. . . AN EMBODIMENT OF MAGNIFICENCE

● The regality of this beautiful coat at once proclaims its Blum lineage. You'll marvel at its elegance . . . the soft, silken pelts . . . the slim gracious lines a triumph of sheer artistry; a master touch is the way the back flows from the shoulder line. Priced $2250. Just one of a distinguished collection from the Blum fur workrooms. It is to your advantage to select your coat now, while you are offered distinct savings.

Coats purchased at this time are billed October 1st

Temperature at 70° Makes Shopping a Delight at Blum's

BLUM'S-NORTH • MICHIGAN AT WALTON

Leschin

318 SOUTH MICHIGAN

Cool Summer Chiffons

Special Selling

$19.75

Disarmingly simple little frocks that have the happy faculty of looking "dressed up" without being "fussy." Of chiffon (sheer heaven on a hot day) in black or navy (for town), pastels, or spicy flower prints, with crepe slips.

Tailored chiffon, with shirred trim, rhinestone buttons.

Chiffon with spaghetti trim and jeweled clip.

DEBUTANTE DEPARTMENT — FIRST FLOOR

SHERIDAN ROAD

By Helen Topping Miller

SYNOPSIS.

Eden Faraday, young secretary, opens the door of a taxi and finds a man murdered. She is taken to the police station, where she meets Jack Garnett, newspaper cameraman, and Owen Field, assistant district attorney, who arranges her release. Eden had been mistaken for Gracie Lincoln, a gunman's widow. The man murdered was a notorious gangster, Grappi. Eden's mother, Bridget Faraday, sells gowns and is in love with suave Sidney Creighton. Eden and her spoiled young sister, Robin, and brother, Coburn, depend on their peppery grandmother. Because of rumor that Eden can identify the murderers Owen Field has her guarded. Her mother and Sidney escort Eden to a business appointment. When they leave her she is snatched by two evil looking men, but Field and his men rescue her. Field takes her to his mother's home where she is kept secluded. Jack Garnett climbs roofs to talk to her from her window.

INSTALMENT IX.

A FUGITIVE HAS VISITORS.

"If you know something about this Grappi affair Mr. Field ought to be told about it," Eden argued.

"This is one of those things Field couldn't get in a million years. And if he knew it wouldn't do any good—only harm to everybody. Harm to you, probably. Will you go with me? It's safe—I wouldn't think about it if it weren't. It's just two pretty decent people who've got in a jam through no fault of their own specially—just as you got into one."

"We'll talk about it later. If you think it's a good thing to do, of course I'll go. And in the meantime, will you do something for me?"

"Anything I can. But I can't get into this house. Field has got a big flatty on guard and the place is a bastile. Has this old lady got gold hoarded or something?"

"I don't know her at all. I never saw this house before that I remember. This is what I want you to do if you will—go to my apartment—you know where it is?"

"Sure, I know; I work on a newspaper."

"Go there, then, and see my grandmother. Tell her that I'm all right, will you, please? Tell her not to worry."

"All right, I'll tell her. The place is probably being watched but I'll get in. Want me to bring you the news from home?"

"You'd better not. It might not be safe."

"O, it's safe all right. This area in here can't be seen from anywhere except the roof. I go in a drug store, go back to the rear to telephone, ease through a back door, climb a roof and a couple of garages, catfoot over a kitchen and here I am."

"All the same you'd better not try it. And you'd better go now. The

Beside him a frail looking girl huddled close.

maid here doesn't like me—she may be listening. And you are getting wet. Haven't you a raincoat?"

"I have one but I loaned it to a chap in the circulation department. He had a bad cough."

"You do things like that, don't you? Things like hot coffee."

"Well—don't you?"

"Not enough. You make me feel horribly selfish. Good-by—be careful."

"Good-by," he waved a hand at her, eased along the ledge and vanished. Eden closed the sash silently. There was something engaging and reassuring in his direct, brown gaze, in the twitch of his lean cheeks and the thrust of his square chin. A girl could trust him—and she was certain, that a frightened, unhappy fugitive would trust him, too. Gran would like him. She would invite him in probably, and give him molasses cookies and hot cocoa. Eden suffered a homesick pang as she thought of Gran. Darkness came on but she did not turn on the light. After all there was nothing to see.

At 8 o'clock her dinner was brought up and shortly after Owen Field came in.

"Hello. Are you comfortable? Tough on you, being cooped up in here, but it was the wisest thing to do. Burke agreed with me on that. You've had a dreary day, I know."

"Not so dreadful," Eden's stiff feeling of resentment began to melt in spite of her. "Just monotonous. If I had had something to read it wouldn't have been so bad."

"Sorry I forgot that. My mother has odd tastes in reading—you wouldn't care for the things she enjoys. I'll have something sent in."

"But—do I have to stay here? Tonight—and tomorrow?" She could not keep the dismay out of her voice.

"It will be best not to take any risks till after the inquest. I talked to your mother today—and to Stanley McLachlan."

"Poor Mr. McLachlan! I hope we didn't lose Ely's order."

She saw Field's eyelids draw a little straight. She could not know what he was thinking—that middle aged Stanley McLachlan's concern for Eden had passed the bounds of a mere business responsibility. Vaguely Field had resented the acute agitation of a gray and settled jobber of hotel furnishings because this fair haired girl had fallen into danger. Elderly, fusty business men had no business growing hoarse over a girl twenty years younger—a girl with eyes like Eden Faraday.

"He should be grateful that nothing worse happened," he said, dryly.

He wore dinner clothes, his hair was brushed and shining, he poured coffee for her from the silver urn and the movements of his hands were graceful and a little dramatic.

A dozen girls that she knew would be excited by this adventure; at being thus cloistered with Martin Burke's assistant, being served breaded veal and mushrooms by a handsome young man whose platinum chain and studs were smartly expensive, whose smile at her was half indulgent, half sharply interested.

As for Field, he had been telling himself brusquely that this was not merely a girl with Irish lashes and lips sweetly tender and sensitive, but a witness. That he must not mix sentiment with business. He should be on his way to Lydia Keane's dinner at this moment. He had promised Lydia, more to make peace for his defection of the night before than because he cared greatly for the group he would meet there.

Because his reluctance to leave this room disturbed him, he turned brisk and impersonal. He said, "I'll have something sent up for you to read. Good-night."

Eden said, "Thank you and good-night," wondering a little about his odd transitions of mood. One moment he was intimate and friendly, the next curt and aloof and slightly saturnine. A spoiled only son, she suspected, remembering the spoiled young people in her own household. Yet that was a little odd, too, since Sara Field's attitude toward her son had been neither admiring nor adoring.

Field, on his way to Lydia's knew what he would find there. Lydia's possessive manner, Lydia's carefully achieved intimacies. And he did not want to marry Lydia. Lydia's eyes were green, her laugh was sophisticated, all the world amused her. She would never feel sorry for a frightened taxi driver.

Before he had rung her bell, he was certain that he could never marry Lydia.

. . . .

Coburn Faraday drove a rented car through the swooping wind along the North Shore drive, with spume and an occasional mist of rain scattering on the windshield.

Beside him a frail looking girl with a white, heart shaped face and indomitable black eyes, huddled close to him, a fur collar turned up close to her lips, a vagabond small hat canted over one eye.

Her name was Raquel, she had been married and divorced, she was older than Coburn and, in spite of her wisp of a body and tiny hands and feet, a person so alive, so tense with fiery purpose that she blew people along with her like a rushing wind.

Coburn was a little afraid of her, a bit flattered and much fascinated. Raquel's background was obscure. He knew that her mother owned a beauty shop in Rogers Park, that her divorced husband had been a violinist named Rusak, that Raquel danced sometimes in supper clubs and that she knew practically every bartender and orchestra leader in the high spots, but what she was deeper and beyond these surface details, the boy had never had the courage to try to learn, though he knew that Raquel had decided that she was going to marry him.

Just how he was going to marry with no income and the family raising a row about law school and the little he spent now, was a matter that puzzled Coburn a bit, but whenever he voiced any uncertainty to Raquel she either laughed or flew into one of her buzzing impatient angers that made her resemble an infuriated small black bee.

She was angry now, as they crept northward through the foggy dark.

[Copyright: 1936: By Helen Topping Miller.]

[Continued tomorrow.]

Heavenly clothes galore! All types of models for your warm weather wardrobe, illustrated in one volume, the new summer edition of the Chicago Tribune Book of Clotilde Fashions. The booklet, fresh from the press, is 15 cents, or 10 cents when ordered with a pattern. Address Chicago Tribune, P. O. Box 537, Grand Central Station, NEW YORK CITY, or call at one of the Tribune Public Service offices, 1 South Dearborn street and Tribune Tower.

GASOLINE ALLEY—SUNK

WINNIE WINKLE, THE BREADWINNER: Slow Motion

Feet Must Be Comely If One Dons Sandals

BY ANTOINETTE DONNELLY.

You're going to wear sandals if you feel like it, and nobody's going to tell you not to, yes? Well, maybe you are the girl with perfect tootsies whom no one would hinder in her purpose. But there have been seen so many malformed feet, revealing their malformations through straps that hardly hold the shoe together, that one wonders where woman's pride is on this footdressing question. Just the other day there was observed a foot with an enlarged joint protruding between straps. Again, a small toe will be crowded out so that it looks like a passenger hanging onto the steps of a jammed car.

Truly, the open summer shoe offers great temptation during hot weather. It's healthy to wear ventilated shoes, there's no doubt about that. They are seasonal and sometimes are the most delightful looking thing in the world. Ah, well and good, say we, if you have the feet for them. But with the statistics compiled by those "in the know" about feet, there is not more than 50 per cent of women qualifying for foot exposure.

It isn't anything to moan over if you haven't the feet for wide open shoes. You can get grand looking shoes that are not too open and still permit ventilation. If you have a figure liability, such as enormous hips, you don't buy a dress that's going to make them appear larger. If you have a short waist, you aren't going to choose a frock that makes you look dumpy.

The same foresight should be applied to the shoe purchases. Get the thing that is going to give your foot the best line and subject it to the least criticism.

We might go into the exposed tinted nail, but a woman would be an idiot to attract attention to her feet unless they could stand the eye test.

Undestand, we are not registering objections to tinted nails or to cutout shoes. We think the very exposure of feet is bound to work advantageously to feet in general. Women will work and shoe themselves toward better and better looking feet. We remind women only that every one has some liability, but the smart ones aim to keep their physical shortcomings out of sight.

[Copyright: 1936: By The Chicago Tribune-N. Y. News Syndicate, Inc.]

BEAUTY ANSWERS

Proper Diet Aids Reduction.

Ann: A girl of 17, 5 feet 3 inches should weigh 118 pounds. You are 13 pounds overweight. Do exercises every morning. Cut down on the amount of sweets you eat. Substitute fruit desserts for rich pastries, and eat sparingly of bread. Eliminate candy for a while.

T. W.: Soak the nails in olive oil several nights. It's a splendid idea to buff them every day as well. When you remove the polish from your nails use an oily polish remover.

MOTION PICTURES DOWNTOWN

BALABAN & KATZ Air Conditioned THEATERS COOL

CHICAGO State near Randolph. Barg. Mat. 10:30 to 3. "Shoppers' Special" 3 to 6:30. ON STAGE WINI SHAW IN PERSON. FRANK GABY, PAUL REMOR. "FURY" SPENCER TRACY, SYLVIA SIDNEY

ORIENTAL Randolph near State. STAGE: BIG VODVIL. CONDOS BROS., HICKY BROS., ART LE FLEUR, ALBEE SISTERS, ROSS & EDWARDS, HILD BALLET, Others. Open 10:15, 25c to 6:30. MURDER Before Their EYES! "MOONLIGHT MURDER" MORRIS, EVANS

UNITED ARTISTS Randolph at Dearborn. Open 8:45. Price Change 1 & 6. Grace MOORE • Franchot TONE "THE KING STEPS OUT"

ROOSEVELT State near Washington. Open 8:45. Price Change 1 & 6. Her Love Found a Way! ROBERT TAYLOR, LORETTA YOUNG "PRIVATE NUMBER"

GARRICK Randolph near Clark. Open 8:45. Pr. Change 1 & 6:30. "ROAD GANG"

APOLLO Randolph at Clark. Open 8:45. Pr. Chg 1 & 6:30. Fred MacMURRAY, Carole LOMBARD "The Princess Comes Across"

3 Exciting Events!
OFFICIAL! EXCLUSIVE! LOUIS-SCHMELING OFFICIAL FIGHT FILMS
3RD HUGE WEEK! "SHOW BOAT" IRENE DUNNE, Allan Jones
Plus a Great STAGE Program PAUL HAAKON, YORK and KING—Others
Open 10 A. M. Price Changes 2 and 6:30. Air-Conditioned RKO PALACE, RANDOLPH NEAR LA SALLE

"STATE-LAKE FOLLIES" Biggest of Revues. Maxine DOYLE, Aunt JEMIMA, Pat KENNEDY. STATE LAKE 20c to 3 p.m. OPEN 10:30. Always Cool. Screen, M-G-M Hit "ABSOLUTE QUIET"

WOODS 15c to 6:30 La Salle. ALWAYS COOL. Joan Bennett, Cary Grant 'Big Brown Eyes'. Edward Arnold "SUTTER'S GOLD"

SONOTONE 66 E. Van Buren. 25c to 2 P. M.—35c to 6:30. All the song, romance—scenic beauty of Italy. Chicago Premiere GIACOMO. TODAY—LAURI-VOLPI "LA CANZONE DEL SOLE" (THE SONG OF THE SOUL). Hear the Golden Voice of Volpi Sing "Napoli e Tutto Sole," "La Luna Bianca" and Excerpts from "I Puritani," "Ugonotti" (English Dialogue Titles)

World PLAYHOUSE 410 S. Mich. Ave. Cont. Noon Until Midnight—35c to 6:30. MARY ELLIS "FATAL LADY" "A Charming Melodrama—Miss Ellis Is LOVELY."—MAE TINEE, Tribune.

ORPHEUM State Street at Monroe. Doors Open at 8:45 A. M. SHIRLEY TEMPLE "CAPTAIN JANUARY" with Guy Kibbee

CLARK Clark & Madison. 15c, 7:45 A. M. to 6:30 P. M. DICK FORAN—PAULA STONE "TREACHERY RIDES THE RANGE". Midnight Show—Last Feature at 12:30

MONROE Monroe & Dearborn. Daily 15c, 8:15 A. M. to 6:30 P. M. ANN HARDING—WALTER ABEL "THE WITNESS CHAIR"

NORTHWEST

BALABAN & KATZ COOL THEATERS AIR CONDITIONED

HARDING Milwaukee at Sawyer. Mat. 1:30-6:30. WILLIAM POWELL, JEAN ARTHUR in High-Speed Romantic Mystery 'EX-MRS. BRADFORD'. Gala STAGE REVUE. EXTRA 9 PM • PREVUE STAGE ACT

GATEWAY 5216 Lawrence Ave. TERMINAL 3315 Lawrence Ave. BELPARK 3231 N. Cicero Ave. Franchot Tone, Madge Evans "EXCLUSIVE STORY". Terminal & Belpark 3 Stooges Hit

CONGRESS 2135 Milwaukee Ave. BY REQUEST. Edw. G. Robinson, James Cagney "SMART MONEY" —Extra— '3 STOOGES'

BILTMORE Division at Damen. CARY GRANT, JOAN BENNETT, "BIG BROWN EYES"

CRYSTAL North at California. BACK BY REQUEST. ROBERT TAYLOR. Newest Screen Rage "SOCIETY DOCTOR"

ALBA Kedzie-Lawr. Ann Harding "WITNESS CHAIR"

ALAMO 3639 W. Chicago. Mat. Daily. FRANCHOT TONE, MADGE EVANS "EXCLUSIVE STORY"

ADMIRAL 3940 Lawrence—Cool. MARION HOPKINS, MERLE OBERON—"THESE THREE". Held Over—2nd Week. Eon Parr, Psychic

METRO 3308 Lawrence. Mat. Daily. Op. 1:30. JEANETTE MacDONALD—"ROSE MARIE"

DRAKE 3548 Montrose—AIR-COOLED. Jean Harlow, Clark Gable, Myrna Loy—'WIFE VS. SECRETARY'

TIFFIN 4051 North Ave. FRANCHOT TONE, MADGE EVANS—"EXCLUSIVE STORY"

LIBERTY 3705 Fullerton—Matinee Daily. Gloria Stuart, Warner Baxter—"Prisoner of Shark Island"

AVON 3327 Fullerton—COOLED. WARNER OLAND "CHARLIE CHAN AT THE CIRCUS"

IRVING Crawford and Irving—Cooled. MYRNA LOY, WILL ROGERS "A CONNECTICUT YANKEE"

EMBASSY 3940 Fullerton—Cooled. Clark Gable, Myrna Loy, Jean Harlow—"WIFE vs. SECRETARY"

CROWN Division and Ashland—COOLED. Clark Gable, Myrna Loy, Jean Harlow—"WIFE vs. SECRETARY"

PORTAGE 4050 Milwaukee. MIRIAM HOPKINS, Merle Oberon, Joel McCrea—"These Three"

KARLOV 4048 Armitage—COOL. Merle Oberon, Miriam Hopkins, Joel McCrea—"THESE THREE"

LOGAN Milwaukee at Sawyer. Ann Harding, Walter Abel "THE WITNESS CHAIR"

MONT CLARE Grand Ave. at Harlem. Warren William "TIMES SQUARE PLAYBOY"

MOTION PICTURES SOUTH

TODAY! AVALON. Doors Open Today 12 Noon! Come Early; Avoid the Crowds!

WARNER BROS. COOL AIR-CONDITIONED THEATRES

AVALON 79th at Stony. Free Parking. Robert TAYLOR, Janet Gaynor "SMALL TOWN GIRL"

CAPITOL 79th at Halsted. Free Parking. AL JOLSON, Sybil Jason, Cab Calloway "SINGING KID" Yacht Club Boys

BEVERLY 95th-Ashland. Free Parking. HIGHLAND Matinee Daily, 79th-Ashland. Wallace Beery, John Boles, Barbara Stanwyck "A MESSAGE TO GARCIA"

GROVE 76th-Cottage. JEFFERY 71st-Jeffery. Franchot Tone, Madge Evans "EXCLUSIVE STORY"

SHORE 75th-Kingston. LEXINGTON 1162 E. 63rd. Edward Arnold, Lee Tracy "SUTTER'S GOLD". Added Lexington: Major Bowes' Amateurs

STRATFORD 63rd-Halsted. JEAN ARTHUR, GARY COOPER, "MR. DEEDS GOES TO TOWN"

W. ENGLEWOOD 63rd-Ashland. MADGE EVANS, FRANCHOT TONE in "EXCLUSIVE STORY"

COSMO 79th-Halsted. Major Bowes' Amateurs of Air. FREDRIC MARCH in "STRANGERS IN LOVE"

HAMILTON 71st-Paxton. JOAN BENNETT, FRED MacMURRAY in "13 HOURS BY AIR"

FROLIC 55th-Ellis. Major Bowes' Amateurs of Air. JOAN BENNETT in "BIG BROWN EYES"

OAKLAND 3947 Drexel. Myrna Loy, Jean Harlow, Clark Gable in "WIFE VS. SECRETARY"

BALABAN & KATZ COOL THEATERS AIR CONDITIONED

TIVOLI Cottage Grove at 63rd. Mat. 1:30 to 6:30. COLMAN, COLBERT, McLAGLEN, RUSSELL "Under Two Flags" Plus MICKEY MOUSE

SOUTHTOWN 63rd Street East of Halsted. Free Parking on Premises. Bargain Mat. 1:30-6:30. ROBERT TAYLOR, Janet Gaynor "Small Town Girl"

TOWER 63rd-Blackstone. Op. 1:30. FRANCHOT TONE, MADGE EVANS, "EXCLUSIVE STORY"

MARYLAND 63rd-Maryland—Op. 1:30. See It Today! GARY COOPER—JEAN ARTHUR 'MR. DEEDS GOES TO TOWN'

PICCADILLY 51st & Blackstone. SHIRLEY TEMPLE "CAPTAIN JANUARY". LATEST ISSUE—"MARCH OF TIME"

HARPER 5240 Harper—Ann Harding "WITNESS CHAIR"

HYDE PARK 5312 Lake Park—Noel Coward "THE SCOUNDREL"

SHAKESPEARE 43rd-Ellis—Lew Ayres "PANIC ON THE AIR"

KENWOOD 47th-Kimbark—Edmund Lowe "The Garden Murder Case"

JACKSON PK. 6711 Stony Island. Major Bowes' Acts. Ann Harding, Walter Abel "WITNESS CHAIR". Also—Safety Campaign, "HIT AND RUN DRIVER"

KIMBARK 6240 Kimbark—Mat. Daily. It's Cool—Double Feature. Charles Starrett—"UNDERCOVER MEN". Betty Compson—"The Million Dollar Kid". Added—"VOICE OF EXPERIENCE"

COMMERCIAL 9150 Commercial. Op. 11:30. AIR-CONDITIONED. Joan Bennett, Cary Grant, "BIG BROWN EYES"

RAMOVA 35th & Halsted—Mat. to 6:30, 20c. Ladies' Ovenbake Dinnerware Nite. Franchot Tone, Madge Evans, "EXCLUSIVE STORY"

CHELTEN 79TH & EXCHANGE. Merle Oberon, Joel McCrea, Miriam Hopkins—"THESE THREE"

HIGHWAY 43rd & Western. Open 1:30. Air-Conditioned—Binnie Barnes, Lee Tracy—"SUTTER'S GOLD"

MARQUETTE 63rd-Kedzie. Open 1:30. Air-Conditioned. Jean Harlow, Myrna Loy, Clark Gable—'WIFE VS. SECRETARY'

COLONY 3208 W. 59th. Open 6:00. Air-Conditioned—Joel McCrea, Miriam Hopkins, "THESE THREE"

RAY "KLONDIKE ANNIE" 2638 E. 75th. 15c to 6:30. V. McLaglen, Mae West

MIDWAY "THESE THREE" Cottage at 63d. Op. 1:30. Miriam Hopkins, Joel McCrea

MICHIGAN 110 E. Garfield—Cooled. CARY GRANT, JOAN BENNETT—"BIG BROWN EYES"

MOTION PICTURES NORTH

BALABAN & KATZ COOL THEATERS AIR CONDITIONED

UPTOWN Broadway at Lawrence. Mat. 1:30-6:30. COLMAN, COLBERT, McLAGLEN, RUSSELL "Under Two Flags" AND MICKEY MOUSE

GRANADA Sheridan-Devon. Open 1:30. FREE PARKING. Robt. Montgomery, Myrna Loy "PETTICOAT FEVER". Extra! Latest "MARCH OF TIME"

RIVIERA Broadway-Lawr. Op. 1:30. FRANCHOT TONE, Loretta Young "UNGUARDED HOUR"

CENTURY Clark-Diversey. Op. 1:30. WILLIAM POWELL, JEAN ARTHUR, "EX-MRS. BRADFORD"

NORTOWN Western-Devon. Op. 1:30. FRANCHOT TONE, Madge Evans, Stu. Erwin, 'Exclusive Story'

Extra at Norshore: Charley Chase Riot. Matinee 1:30-6:30. NORSHORE Howard-Clark. PANTHEON Sheridan-Wilson. BELMONT Lincoln-Ashland. WALLACE BEERY, JOHN BOLES, BARBARA STANWYCK "A MESSAGE TO GARCIA". Pantheon, Belmont: 3 STOOGES RIOT

COVENT 2653 N. Clark. Op. 1:30. EDWARD ARNOLD, Lee Tracy, Binnie Barnes, "SUTTER'S GOLD"

LAKESIDE 4728 Sheridan. Open 1. CLARK GABLE, Myrna Loy, Jean Harlow, "Wife vs. Secretary"

MODERN—AIR CONDITIONED WINDSOR 1225 N. Clark—20c, 1:30 to 6:30. FRANCHOT TONE—MADGE EVANS "EXCLUSIVE STORY"

HOWARD Howard St. "L". Free Parking—Open 1:30. WILL ROGERS—MYRNA LOY With MAUREEN O'SULLIVAN "A CONNECTICUT YANKEE"

LINCOLN 3164 Lincoln nr. Belmont. Barg. Mat. 1:30-6:30 P. M. Edmund Lowe—Virginia Bruce "THE GARDEN MURDER CASE". 2 Comedies, News, Cartoon and Travelogue

ADELPHI 7074 N. Clark St. Rog. Pk. 1039. Bargain Mat. 1:30 to 6:30 P. M. JEANETTE MacDONALD, NELSON EDDY 'Rose Marie'. Hear It On Our Wide Range Sound System

DEARBORN 40 W. Division. Op. 6 P. M. CHESTER MORRIS, ROBERT TAYLOR. The Star of "Magnificent Obsession" in "SOCIETY DOCTOR"

ROSEWOOD Air Cooled 6 Units. 1823 MONTROSE. Mat. Daily. Clark Gable, Jean Harlow, Myrna Loy "WIFE VS. SECRETARY". Added! "HIT AND RUN DRIVER"

CALO 5406 NORTH CLARK ST. Air-Conditioned—Jean Harlow, Myrna Loy, Clark Gable—'WIFE VS. SECRETARY'

DE LUXE 1141 WILSON. Fred MacMurray, Zasu Pitts, Joan Bennett "13 HOURS BY AIR"

CINEMA "ROSE MARIE" JEANETTE MacDONALD, NELSON EDDY

PLAZA 308 W. NORTH AVE. JEAN PARKER, Charles Bickford—"WICKED WOMAN"

LAKE SHORE 3175 BROADWAY. AIR-CONDITIONED! Fred MacMurray—"13 HOURS BY AIR"

GOLD COAST 15c CLARK & NORTH. Geo. Arliss—"WORKING MAN"

BRYN MAWR 1125 Bryn Mawr at "L" Sta. Long. 8074. Jean Harlow, Clark Gable, "WIFE vs. SECRETARY"

RIDGE 1530 Devon Ave. Comfortably Cool. Mat. Daily. Drs. Op. 1:30. Jean Harlow, Myrna Loy, Clark Gable—'WIFE VS. SECRETARY'

BUGG "COLLEEN" DICK POWELL, RUBY KEELER

SUBURBAN

AUSTIN

PARK 5960 WEST LAKE STREET. 15c, 6:00 to 6:30, 20c After. JEANETTE MacDONALD "ROSE MARIE"

AUSTIN NEW "THESE THREE" MIRIAM HOPKINS, MERLE OBERON. CURTAIN — PROSCENIUM LIGHTING — PROJECTION

SYMPHONY 4937 W. Chicago Ave. Myrna Loy, M. O'Sullivan, Will Rogers—"A CONNECTICUT YANKEE". Added! Major Bowes' Amateurs of the Air

IRIS 5743 CHICAGO. Ann Harding, Walter Abel "THE WITNESS CHAIR"

BERWYN

NEW RITZ 6343 W. ROOSEVELT RD. Mat. Daily—Drs. Op. 1:30—Cool. Ann Harding, W. Abel, "WITNESS CHAIR"

B&K BERWYN RIDGELAND & CERMAK. Air-Conditioned—Open 2. FRANCHOT TONE in "EXCLUSIVE STORY"

LA GRANGE

B&K LA GRANGE AIR-CONDITIONED. OPEN 1 P. M. GARY COOPER—"MR. DEEDS GOES TO TOWN"

HINSDALE

HINSDALE 20c WHY PAY MORE? Feat. 8:15-10:30—Edmund Lowe "GARDEN Murder Case" Plus "March of Time". Money Refunded to NEW Patrons Not Satisfied

MOTION PICTURES DOWNTOWN

CHICAGO BALABAN & KATZ • STATE NEAR RANDOLPH

Friday!

AN INSPIRED DRAMA TAKES ITS PLACE BESIDE "The Story of Louis Pasteur!"

The heroic struggles of this beautiful woman will thrill every fiber of your soul!

She fought *alone*..as Pasteur did..boldly..fearlessly..against overwhelming odds .. renouncing luxury and love for untold hardships . . to bring tenderness and hope to a world of misery and suffering!

KAY FRANCIS as FLORENCE NIGHTINGALE in "The White Angel"

Warner's stirring masterpiece with IAN HUNTER • NIGEL BRUCE • DONALD WOODS and a truly inspired supporting cast

You'll shed the proudest tears of your life!

NORTH

SHERIDAN COOLED. SHERIDAN NR. IRVING. "CAPTAIN JANUARY" SHIRLEY TEMPLE

VOGUE Broadway and Grace—COOLED. BEERY-STANWYCK-BOLES, "MESSAGE TO GARCIA"

MODE 3912 Sheridan—COOLED. Miriam Hopkins, Joel McCrea, Merle Oberon, "THESE THREE"

400 6746 Sheridan—COOLED. PAUL MUNI, "STORY OF LOUIS PASTEUR"

★ DEVON ★ 6225 BROADWAY. COOLED. BUCKINGHAM 3319 N. CLARK STREET. COOLED. FRANCHOT TONE, MADGE EVANS, Stuart Erwin, Joseph Calleia 'EXCLUSIVE STORY'

BIOGRAPH 2433 Lincoln—COOLED. MYRNA LOY, WILL ROGERS, "A CONNECTICUT YANKEE"

NO. CENTER 4037 Lincoln—COOLED. Franchot Tone, Madge Evans, Stuart Erwin, "EXCLUSIVE STORY"

DAVIS 4614 Lincoln—COOLED. CARY GRANT, JOAN BENNET, "BIG BROWN EYES"

ARGMORE 1040 Argyle—COOLED. EDMUND LOWE, Virginia Bruce, "GARDEN MURDER CASE"

VIC Sheffield and Belmont—COOLED. Clark Gable, Myrna Loy, Jean Harlow, "WIFE vs. SECRETARY"

WEST

B'DWAY Strand 1641 W. Roosevelt. Clark Gable, Myrna Loy, Jean Harlow, "WIFE vs. SECRETARY"

WEST END 121 N. Cicero—Cooled. 3INNIE BARNES, EDWARD ARNOLD, LEE TRACY, "SUTTER'S GOLD"

BYRD Cicero and Madison—COOLED. CLARK GABLE, JEAN HARLOW, MYRNA LOY, "WIFE VS. SECRETARY"

WEST

BALABAN & KATZ COOL THEATERS AIR CONDITIONED

MARBRO Doors Open 1130. Ronald COLMAN, Claudette COLBERT, Victor McLAGLEN, Rosalind RUSSELL "Under Two Flags". ON STAGE Huge rhythm novelty revue ADA BROWN, FREDDIE LIGHTNER, Many Others

PARADISE CRAWFORD-WASHINGTON. You'll dare not believe what your eyes behold! "DRACULA'S DAUGHTER" Otto KRUGER, Gloria HOLDEN, Irwin PICHEL, Marguerite CHURCHILL

Central Pk. 3535 W. Roosevelt. Op. 1:30—Gary Cooper, Jean Arthur—"Mr. Deeds Goes to Town"

STATE 5814 W. Madison. Open 1:30. Barbara Stanwyck, John Boles, Wallace Beery, "Message to Garcia"

SENATE Madison-Kedzie. MANOR North & Central. Blast! Racket! Rats! FRANCHOT TONE, Madge Evans "EXCLUSIVE STORY"

AVENUE CICERO AT JACKSON. Cooled by Refrigeration. Warner Baxter, "Prisoner of Shark Island". Added—"Audioscopiks," 3rd Dimension Thrills

AMERICAN 8 N. Ashland—Cooled. FRANCHOT TONE, MADGE EVANS, STUART ERWIN, JOSEPH CALLEIA, "EXCLUSIVE STORY"

MADLIN 1910 Madison—15c to 6:30. 9" Dinner Plate Free to Ladies. FRED MacMURRAY—"13 HOURS BY AIR"

CRAWFORD 19 S. Crawford—Cooled. CARY GRANT, JOAN BENNETT, "BIG BROWN EYES"

SUBURBAN

FOREST PARK

FOREST MADISON at DES PLAINES. Free Parking—LEE TRACY. CARY GRANT, JOAN BENNETT "BIG BROWN EYES"

MAYWOOD

LIDO MATINEE DAILY. Thunderbolt Drama of Today. Franchot Tone, Madge Evans, Joseph Calleia "EXCLUSIVE STORY"

OAK PARK

LAKE Lake nr. Marion St.—COOLED. ANN HARDING, WALTER ABEL—"THE WITNESS CHAIR"

LAMAR Marion at Lake St. "L"—Cooled. Wallace Beery, Barbara Stanwyck, John Boles—"A MESSAGE TO GARCIA"

SOUTHERN 828 S. Oak Park—Cooled. FRED MacMURRAY, JOAN BENNETT—"13 HOURS BY AIR"

CICERO

TOWN Roosevelt nr. Austin—Cooled. MIRIAM HOPKINS, JOEL McCREA, MERLE OBERON—"THESE THREE"

NO MAN'S LAND

TEATRO DEL LAGO GARY COOPER—JEAN ARTHUR "MR. DEEDS GOES TO TOWN". MATINEE DAILY—AIR-CONDITIONED

WILMETTE

WILMETTE HELD OVER "CONNECTICUT YANKEE" WILL ROGERS—MYRNA LOY. Starting Thursday—"Wife vs. Secretary"

EVANSTON

VALENCIA Op. 1:30. Mat. Pr. to 6:30. Air-Conditioned—Cool. DICK POWELL, RUBY KEELER "COLLEEN"

B&K VARSITY MAT. 1:30-6:30. AIR-CONDITIONED! Wm. Powell, Jean Arthur "EX-MRS. BRADFORD"

PARK RIDGE

PICKWICK AIR-CONDITIONED—Parking. WARNER OLAND in "CHARLIE CHAN AT THE CIRCUS". DRS. OPEN AT 1:30—MAT. TODAY

Mary Seaman and W. L. Folds Wed; Surprise

Three Day Courtship Leads to Marriage.

[Continued from page 17, column 6.]

for Miss Elizabeth Alger, who will be married to Richard Campbell Johnston Jr. on July 8. The wedding is to take place at 8:30 o'clock in the evening in Christ church, Winnetka, with the rector, the Rev. Ashley Gerhard, officiating. A reception will be given, following the ceremony, at the Glencoe residence of the bride's parents, Mr. and Mrs. Hal Wesley Alger, who will give the bridal dinner the night preceding the wedding.

Other parties to be given for Miss Alger are a luncheon Mrs. Thomas J. Tubbs will give tomorrow at her home in Evanston; a luncheon and kitchen shower Mrs. Burt A. Crowe and her daughter, Mrs. Laurence T. Knott, will give at the former's Kenilworth home on Friday; a dinner-dance at the Exmoor Country club on Saturday to be given by Dr. and Mrs. Williams Winters, Rex and Henry Parkin; a spinster dinner on Monday, July 6, at which Mrs. Charles Morgan Price will be hostess.

Mrs. John J. Finlay and little Barbara Finlay are here from New York for a visit with Mrs. Finlay's brother-in-law and sister, Mr. and Mrs. F. Harney Bassett of 37 East Schiller street.

Pauline Seipp Plays in State Golf Meet.

Miss Pauline Seipp's friends will be interested to hear that she is in Peoria this week and that on Monday she qualified for the championship flight in the third annual Illinois state women's golf tournament being played there this week. She had beeen so quiet about going to Peoria that few of her friends knew she was entering the tournament.

Dr. and Mrs. Frank K. Blatchford of Winnetka will leave July 1 for their summer home at Desbarats, Canada. Their grandchildren, Joyce and Timmy Berry, will accompany them, and their daughter, Mrs. Marion Blatchford Berry, will join them later in the summer. Mrs. Berry's marriage to Charles D. Rudolph of Winnetka probably will take place late in the fall.

According to James Miksak Jr., who is in charge of the annual field day to be held today at the Onwentsia, the club has sent out scouts to find Fritz Crisler, Princeton's football coach, who is somewhere in the wilds of Minnesota, and if they can find him in time they will bring him to Lake Forest to be a guest at the stag dinner that will follow the day's sporting events. Although golf, tennis, and baseball will be the recreations of the day, it is never out of season for a loyal college man to think of football and they all yern to hear words of encouragement straight from the coach.

Mr. and Mrs. Charles H. Brown [Bertha Alling] are giving a tea Sunday from 4 to 7 o'clock at their residence, 809 Lake avenue, Wilmette, to celebrate the fifth anniversary of their marriage.

Arden Shore Dinner Dance Is Scheduled for Oct. 10.

The Chicago committee of Arden Shore announces Oct. 10 as the date for its annual dinner-dance. It will be given on the occasion of the opening of the enlarged Joseph Urban room in the Congress.

Mr. and Mrs. Colin Campbell have sailed to spend the early summer in England.

Mr. and Mrs. Ernest A. Hamill II. have no plans for a summer vacation except to spend July with his parents, Mr. and Mrs. Alfred E. Hamill, in Lake Forest.

Mrs. C. Willett Spooner and her daughter, Miss Polly Spooner, and Miss Edith Lapham will sail July 3 on the Ausonia from Montreal to spend several weeks in England, Scotland, and Wales. Miss Sponer is to become the bride next fall of John T. Hays, son of Mr. and Mrs. Hinkle Hays of Sullivan, Ind. She and her mother and father and Miss Lapham and her parents, Mr. and Mrs. Arden B. Lapham, all of Evanston, have gone to Leland, Mich., where the two families have summer homes, and Mrs. Spooner and the two girls will leave from Leland to sail from Montreal. They expect to return to the United States on the Queen Mary, and when they land in New York Miss Lapham will visit an uncle and aunt, Mr. and Mrs. Edward M. Lapham, who have a home in Long Island.

Another European traveler is Miss Minna Phillipsborn, daughter of Mr. and Mrs. Martin M. Phillipsborn of the Churchill. Miss Phillipsborn is sailing on the Queen Mary today to spend the summer in Paris with friends, and Mrs. Phillipsborn will go to Charlevoix in August.

Richmond Deans Return from Florida.

Mr. and Mrs. Richmond Dean have come north from their winter home in Fort Myers, Fla., and are at the Moraine hotel in Highland Park for the summer.

Edmund J. Doering II., who was graduated recently from Choate, is visiting in Chicago for a week and may be found nearly every day on the golf course at the Onwentsia. Although his brother-in-law and sister, Mr. and Mrs. R. Martin Stevenson [Virginia Doering] are occupying the Logan T. McMenemy house in Lake Forest this summer, young Mr. Doering is staying in town until he sails for Europe next week to join his mother, Mrs. Edmund J. Doering, and return with her and Miss Nancy Doering in August. Edmund hopes to enter Harvard next September.

Mrs. Charles D. Frey and her daughters and sons, Mr. and Mrs. Gail Borden, Miss Barbara Frey, and Charles Daniel Frey Jr., sailed last Saturday on the Santa Rosa for a cruise to San Francisco.

Mrs. William A. Gilchrest has returned from New Orleans where she was a guest of Mrs. Van Buren Clark at a large house party. Mrs. Gilchrest is planning to sail for Europe on the Aquitania late in July and will return home in September.

Mrs. John H. Mathison of Winnetka and her sons, John and Robert, have sailed on the Empress of Australia to tour England, Germany, Switzerland, and France. They will return Aug. 26.

* *

D. F. Kelly to Get Plaque Today from Municipal Art Group

D. F. Kelly, president of The Fair store, will be given a plaque today by the Municipal Art league of Chicago in appreciation for his support of art in industry. Paul Schulze, president of the league, will present the plaque at 2 o'clock at the store.

Mr. Kelly sponsored a contest to provide murals for the Oak Park and loop stores operated by his company. In addition he commissioned a number of young artists to provide paintings. The paintings tell the history of merchandising, with special attention to epochs in the development of business in the midwestern area.

* *

Sorority Convention.

Mu Alpha Delta sorority will hold its annual convention June 28 in the south ballroom of the Stevens hotel. Miss Virginia Rohen is chairman of the convention committee. The grand president is Miss Rita Rohen.

* *

OCEAN STEAMSHIP MOVEMENTS.

Arrived.	At.	From.
Berengaria	Southampton	New York
City of Baltimore	London	Baltimore
Manhattan	Cobh	New York
Pennland	New York	Antwerp
Pilsudski	Copenhagen	New York
Rotterdam	New York	Rotterdam
Samaria	Liverpool	New York
Veendam	Rotterdam	New York
Westernland	Southampton	New York
Asama Maru	Shanghai	San Francisco
General Lee	Manila	San Francisco
Mun. Castle	Manila	Los Angeles
Innaren	Sydney	San Francisco
Taiping	Yokohama	Los Angeles
Golden Dragon	Hongkong	San Francisco
Sailed.	**From.**	**For.**
Bremen	Bremen	New York
C. N'port News	Hamburg	Baltimore
Habana	New York	Vigo
Exeter	New York	Naples
Pres. Grant	Hongkong	Seattle
St. Louis	Southampton	New York
Komaki Maru	Kobe	Los Angeles
Cape Horn	Sydney	San Francisco

WEDDINGS

Mr. and Mrs. Cove LeRoy Kneipple of Kokomo, Ind., announce the marriage of their daughter, Elizabeth Kneipple Van Deusen, to John Gaither Roberts, son of Mr. and Mrs. Rankin H. Roberts of Chicago, on June 20. The wedding took place at the home of the bride's parents. Both the bride and bridegroom are graduates of the University of Chicago. Mrs. Roberts was former supervisor of English in the schools of Porto Rico.

Announcement is made of the marriage on June 17 in St. Mark's church, Evanston, of Miss Eleanor Ely Barker, daughter of Mr. and Mrs. Clarence L. Barker of Evanston, to William P. Youngclaus Jr., son of Mr. and Mrs. William P. Youngclaus of Evanston.

July 11 has been set for the marriage of Miss Catherine Marie Palandech, daughter of Mr. and Mrs. John R. Palandech of 7617 Phillips avenue, and Robert Edward Walsh, son of Mr. and Mrs. James H. Walsh of Luella avenue. The wedding will take place at 11 o'clock in the morning at St. Bride's church. A reception for relatives and friends will follow.

AMUSEMENTS.

GRAND OPERA HOUSE NEXT SUN. SEATS NOW
12th STAGE EDITION
GEORGE WHITE'S SCANDALS
35 DAZZLING SCENES—CAST OF 100
WILLIE & EUGENE HOWARD HELEN MORGAN
Eves. $1 to $3—Mat. Sat. 50c to $2 (plus tax)

POSITIVELY LAST 7 TIMES
TONITE 8:30—SPECIAL MAT. SAT. 2:30
1935 Pulitzer Prize Play— "THE OLD MAID"
With MARGARET FULLER—SUNDA LOVE
CHICAGO GROUP THEATER 62 E. 11th St. HAR. 4144
70° Air Cooled by Roto Beam System

BLACKSTONE 7th at Michigan Phone Har. 6609
"BROKEN DISHES"
A Domestic Comedy
Harry Minturn, Director. A Federal Theater Unit

LITTLE ORPHAN ANNIE: Many Are Called

Culottes for Playtime

[Paramount Photo.]

Marsha Hunt's culottes are of blue and white printed linen. The linen jacket is trimmed in the print. The lether sandal straps are navy and white.

Dr. Conant Joins Tour of Harvard; Pleased with Guide

[Copyright: 1936: By the New York Times.]

Cambridge, Mass., June 23.—[Special.]—Dr. James B. Conant "saw Harvard university" today. Without revealing his identity the Harvard president joined one of the tourist groups on a three hour trip through the institution.

None in the party of more than twenty men and women realized that the slender, youngish man in a summer suit and Panama hat who listened attentively to the student guide was Dr. Conant.

The guide pointed out the house "where President Conant" lives and the chemical laboratory "where President Conant formerly worked."

Dr. Conant said he thoroughly enjoyed the tour and praised the free guide service. The guides are paid by the university.

* *

Father O'Neill of Joliet Is Elected Prior of Carmelites

The Rev. Matthew T. O'Neill, pastor of St. Mary's church at Joliet, was elected prior provincial of the Carmelite order in the United States and Canada yesterday at Niagara Falls, Ont., according to dispatches. For 22 years Father O'Neill was principal of the Mount Carmel High school and pastor of St. Clara's church here. He went to Joliet three years ago when the order took over a Catholic high school there. Father O'Neill is a graduate of the University of Chicago and the University of Notre Dame.

Hawaii University Honors Head of Rosenwald Fund

[Chicago Tribune Press Service.]

HONOLULU, T. H., June 23.—Edwin R. Embree of Chicago, president of the Julius Rosenwald fund, was awarded the honorary degree of doctor of letters today by the University of Hawaii. Mr. Embree delivered the commencement day address. The award was for "services over the past fifteen years in race relations and in interpreting the cultures of Pacific and oriental peoples." In his address to the graduates Embree predicted a new world culture combining the "efficiencies and mechanics of the west and the art of personal and community living of the east."

* *

Rev. Lindberg of Peoria Accepts Call to Chicago

The Rev. Elden G. Lindberg of Calvary Presbyterian church, Peoria, has accepted the call to Fullerton Covenant Presbyterian church, 600 Fullerton parkway, to succeed the Rev. Harold B. Walker recently appointed to the First Presbyterian, Utica, N. Y. James S. Hatfield is chairman of the pulpit committee.

New Color for Faded Summer Wardrobes!
Just use easy Tintex! 41 long-lasting colors. 15¢ a package at drug and notion counters. Ask to see the Tintex color chart.
PARK & TILFORD, Distributors
KEEP FASHIONABLE WITH
Tintex
TINTS AND DYES

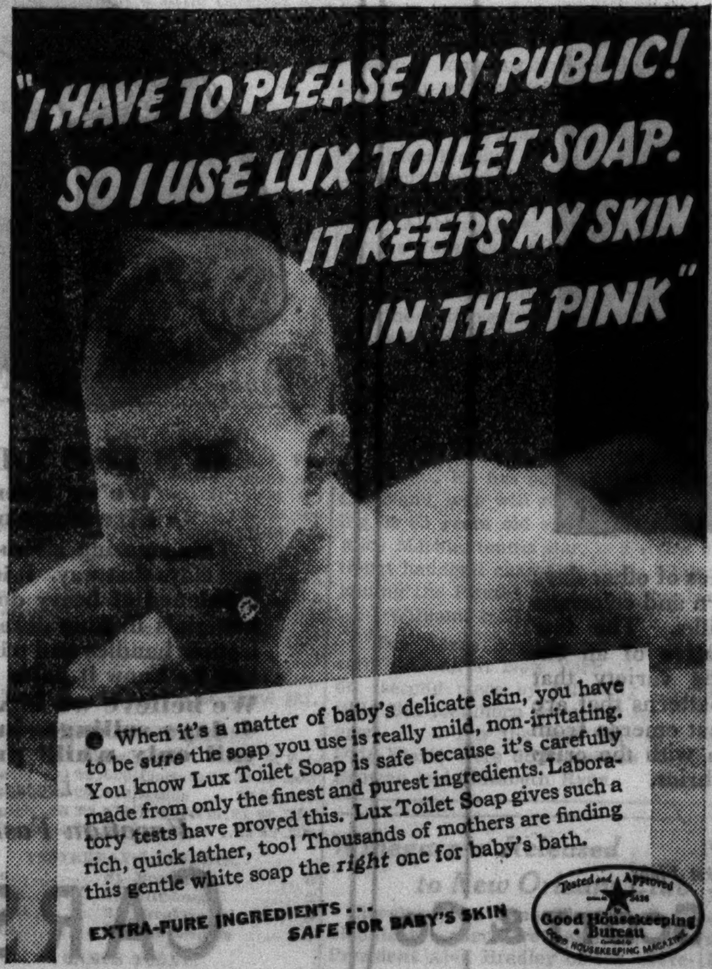

When it's a matter of baby's delicate skin, you have to be sure the soap you use is really mild, non-irritating. You know Lux Toilet Soap is safe because it's carefully made from only the finest and purest ingredients. Laboratory tests have proved this. Lux Toilet Soap gives such a rich, quick lather, too! Thousands of mothers are finding this gentle white soap the right one for baby's bath.
EXTRA-PURE INGREDIENTS... SAFE FOR BABY'S SKIN

'Now You Get Happy' Slogan for Algonquin

BY MARCIA WINN.

[Chicago Tribune Press Service.]

Camp Algonquin, Ill., June 23.—[Special.]—The wan young mother from back o' the yards, whose husband has been out of work since long before the arrival of the baby before last, plumped her wailing young son down on the grass in the sunshine and thrust a pink clover blossom into his hand.

"Now, you," she said sternly, "you get happy, you hear me? This ain't the place for cry babies. We're gonna get fat down here, see?"

The stockyards baby, tears rolling down his cheeks, looked intensely at the clover in his hand. Then he did what seemed to him the only proper thing to do with any unknown quantity—he ate it.

"See?" his mother said happily, "I knew he'd like flowers."

The stockyards mother and her clover hungry son were among 120 tenement mothers and children sent today to this Fox river camp, maintained by the United Charities through the generosity of readers of THE CHICAGO TRIBUNE. Another 120 will arrive tomorrow. After spending two weeks here these groups will return to Chicago, and others, equally in need of country air and summer sun, will take their places.

Thirty mothers, seven with tiny babies, were included in the first group today. The remaining campers were under 15, all of whom were transported from Chicago to Cary, three miles from the camp, by the North Western railroad, free of charge. When they arrived in camp they were taken in charge by Mrs. Astrid Save, superintendent.

One tiny girl with purple circled eyes pulled a battered one inch doll from the pocket of her gingham dress. "It's mine," she whispered. A 13 year old boy brought "Bunion," his pet guinea pig.

Many of the campers were in family groups, such as that of Mrs. Lydia Nennick, who brought Alice and Allene, 3 year old twins, Jacqueline, who is 9; John, 8; Joan, 6; Janet, 4—and their grandmother, Mrs. Marie Ackerman.

"O, no, ma'am," Mrs. Nennick said placidly, as she watched her children roam out of sight, 'I don't worry about the children. Not here. They're always good at the camp."

It costs $25.20 to send a mother and her two children to this health-and-happiness haven for two weeks. It costs $9.10 for one child. If you can help, send your contribution to the cashier, Tribune Tower. It will be gratefully acknowledged.

* *

U. of C. Archaeologists Go to Kincaid Mounds Today

Fourteen archæologists of the University of Chicago will depart today for further exploration of the Kincaid mounds near Metropolis, Ill., to learn new facts about Indian life in the Mississippi valley many centuries ago, it was announced yesterday.

* *

Summer Session at N. U. Shows Enrollment Gain

An enrollment 25 per cent larger than last year was reported yesterday as Northwestern university summer school opened. All schools but the college of liberal arts have more students this year. The first day enrollment was 3,212, compared with 2,498 in 1935.

Waterwheel Quilt Uses Only Three Simple Patches

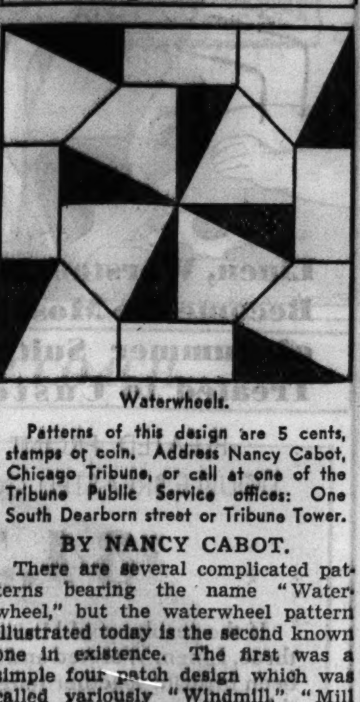

Waterwheels.

Patterns of this design are 5 cents, stamps or coin. Address Nancy Cabot, Chicago Tribune, or call at one of the Tribune Public Service offices: One South Dearborn street or Tribune Tower.

BY NANCY CABOT.

There are several complicated patterns bearing the name "Waterwheel," but the waterwheel pattern illustrated today is the second known one in existence. The first was a simple four patch design which was called variously "Windmill," "Mill Wheel," or "Water Wheel." Today's pattern is equally as simple, since only three patches, set together, form an entire pattern. Red and white form a favorite color scheme for all the waterwheel designs, yet it should be blue because its origin is credited to a Dutch woman.

Congregationalists Ask Roosevelt to Investigate Flogging

South Hadley, Mass., June 23.—(AP)—The general council of the Congregational and Christian churches of the United States called today upon President Roosevelt and Gov. J. Futrell of Arkansas to investigate the alleged flogging of a clergyman and his woman companion there last week.

In a resolution adopted shortly before adjournment, the council condemned "the supression of constitutional liberties of speech and conscience in America."

The closing session also saw Roger W. Babson, economist and new moderator of the denomination, explain a five point program he favors for the next two years.

"I shall suggest," he declared, "that in the economic poll to be taken [by the church] that to be fair to both sides the term 'profit and loss system' be used instead of the 'profit system.'"

Babson also emphasized that "as a practical measure, we must watch church attendance, birth rates, religious education, and personal habits, and be very careful to exercise our voting privileges after earnest prayer."

* *

City Club Meeting.

The City club will hold its annual meeting at 12:30 o'clock today at the Hotel Sherman.

Delightfully COOL AT ALL TIMES
AIR CONDITIONED BY REFRIGERATION!
Mike Fritzel and Joe Jacobson Present—
SHEILA BARRETT Greatest of Mimics
PAUL DRAPER Dancing Marvel
The Mystifying CARDINI Suave Deceiver
ELLA LOGAN Petite Song Star
Bill Steele and Lavish Oscard Revue
Edna SEDGWICK Whirlwind Danseuse
Henry BUSSE and His Orchestra
No Cover or Admission Charge. Minimum $2.50 Incl. Dinner Served 5:30—10 p.m.
CHEZ PAREE
610 FAIRBANKS COURT DELAWARE 3434

OPENING FRIDAY
Tomorrow: Farewell Party for Xavier Cugat and Ramon & Renita
BEN POLLACK
AND HIS ORCHESTRA with DORIS ROBBINS
GEORGIE TAPPS Gershwin of Dance
IN THE AIR-COOLED Continental Room
STEVENS HOTEL
NO COVER CHARGE

Guests Admire Hurley Home; Help Shuts-Ins

Refinished House Opened for Benefit Sale.

BY ELEANOR PAGE.

The several score women who drove to the new home of Mr. and Mrs. John R. Hurley in Wheaton yesterday to a sale of the Vocational Society for Shut-Ins, were attracted as much by the opportunity to see the house, which was open to the public for the first time, as they were to see the lovely goods offered by the society.

The house is not a new one, for it formerly belonged to Mr. Hurley's late parents, Mr. and Mrs. Edward N. Hurley, but last year Mr. Hurley and his wife moved the house to a more advantageous point on the property and remodeled it.

At first glance the house seemed completely modern. But closer inspection revealed that none of the furnishings were modern, but were rather French in style, particularly the living room. Ralph Milman the architect who four years ago did the home of Mr. and Mrs. William A. Ryan, Mr. Hurley's brother-in-law and sister, brought to the John Hurley's home much the same atmosphere of lightness and space that is such a pleasant characteristic of the Ryan home.

The entrance hall, living room and dining room, all are done in gray walls. The dining room, which gives a view of rolling farmlands in three directions, is papered in gray with a figure of coronation plumes, and the wide windows are hung with venetian blinds and draped with soft hangings of bright clear green.

Gold draperies hang in the living room, and the walls are unrelieved save for four rare old Chinese prints, presented to the late Mr. Hurley, hung at the east end, and by two gilt mirrors over white and gold consoles at the west end. Two handsome oil lamps with rust china bases stand on tables at either side of the marble fireplace, with a French needlepoint chair by each table.

The purchasers gathered in the long green-walled library where the goods were on display, and according to Mrs. Earle J. Zimmerman, president of the society, the sale was a success. Mrs. Zimmerman had driven from her summer home in Lake Geneva in the morning and she and Mrs. Leo M. Nicholson, Mrs. Edward N. Hurley Jr., Miss Frances Bell, Mrs. Hurley and her mother, Mrs. H. Paul Juergens, and several others worked hard all day showing and selling the goods.

Some of Mrs. Juergens' and Mrs. Hurley's close friends took the opportunity to go up the curving staircase in the entrance hall to take a peek at the baby, tiny Adrienne, playing in her pink and blue nursery, and to look at the upstairs of the house. In moving the house Mr. and Mrs. Hurley kept intact the room which he designed and which he occupied in his bachelor days, a handsome man's room done all in dark blue. The only relieving color in the room is the antique white of the bedsteads and furniture, and the plain monogram on the dark blue bedspreads.

In the bathroom, however, Mr. Hurley's taste became quite gay, and the room is papered amusingly with penguins, walking, talking, mountain climbing, and one, in the shower division, appropriately singing in the rain, under a large umbrella. The linen hanging there is dark blue with a white monogram.

Bluejays nesting in [illegible] blossoms are the motif in the bathroom that separates the master bedroom and sitting room. A flowered wall paper is used in the long upstairs hallway. The little telephone booth to one side is done in blue fixtures and the walls are mirrored solidly.

Among those who attended the sale was Mrs. Chauncey McCormick who brought one of her sons, Rogers. He presented the hostess with a "Save America" button, an idea conceived by his father. The only other man present was John Roderick Rogers, who with his wife, the former Peggy Glidden, drove out from town in the afternoon. Mr. and Mrs. Rogers, who live in Au Sable Forks, N. Y., are spending a week here. They will visit Mr. and Mrs. Hurley, who were attendants at the Rogers-Glidden wedding three years ago, later this week.

Others who came to admire the house and to buy some of the society's stunning linens, lingerie, and household accessories, were Mrs. Robert R. McCormick, Mrs. John Jay Bryant, Mrs. Robert J. Graf and her daughter, Mrs. Charles S. Connell, and Mrs. Frank O. Wetmore.

One of the novelties on sale was a folding knitting table made after the description of Mrs. Daniel Peterkin Jr., who saw some in California. Also on sale were attractive table doilies, in white and green, shaped like fish.

A FRIEND IN NEED

BY SALLY JOY BROWN.

Urgent Plea for Clothes.

A charitable organization has made arrangements for a two weeks' rest for Mrs. H. and her small daughter. The child is sickly, her mother overtired and worn out, due to poverty and worry and the care of a husband who has been an invalid for four years. All will be greatly benefited by this change, but both mother and daughter are desperately in need of clothing. Has any reader girls' clothing, size 10, or woman's clothing, size 42, and shoes, size 7, which can be donated so that the mother and daughter may enjoy the rare opportunity of a trip to the country?

GUY LOMBARDO
and his Royal Canadians
in the AIR-COOLED PALMER HOUSE EMPIRE ROOM
with a complete new floor show
MEDRANO AND DONNA
World's Foremost Argentine Dancers
MILTON DOUGLAS
OLIVER WAKEFIELD
ABBOTT DANCERS
NO COVER CHARGE
Minimum Charges: DINNER $3.00 SUPPER $2.50 (After 10 p.m.)
Saturdays and Holidays DINNER $3.50 SUPPER $3.00

CHICAGO'S GREATEST SUMMER SHOW
GEORGE GIVOT
"The Grik Ambassador of Good-Will"
AND HIS RADIO CIRCUS
WITH THE ICE SKATING SHOW
ROY SHIPSTAD
SHIPSTAD & JOHNSON
BESS EHRHARDT
DUKE & NOBLE
"Every Night Is Celebrity Night"
HOTEL SHERMAN
COLLEGE INN
No Cover Charge....Dinner from $1.75
Supper minimum (exc. Saturday) $1.00

AIR-CONDITIONED MATINEE TODAY, 2:30
11TH WEEK!
The Greatest RECORD-SMASHING engagement in Chicago's History!
LEAVING SOON!
THE GREAT ZIEGFELD
WILLIAM POWELL MYRNA LOY LUISE RAINER
ERLANGER THEATRE—CLARK NR. RANDOLPH
ONLY CHICAGO SHOWING THIS SEASON

Billy STEARNS' GAY 90s
1022 RUSH ST.
JOAN CLARK
JOY KALESE
and ALL GIRL REVUE

ENTIRE NEW SHOW
PARODY
606 North Clark St.
MOLLY MANORS, Exotic Dancer
PHIL KATE, JOAN HUSTON
NO COVER CHARGE

RAIN IS TOO LATE FOR MOST CROPS IN LITTLE EGYPT

Southwest Illinois Red Top Fields Scorched.

BY FRANK RIDGWAY.
[Chicago Tribune Press Service.]

Taylorville, Ill., June 23.—[Special.]—Rain came too late to save most of the field, pastures and garden crops in sun scorched Little Egypt in the southeastern section of Illinois.

Before yesterday's big rain soaked the dusty slopes leading down to the Wabash river, drouth already had taken a heavy toll of crops. Corn, wheat, oats, fruits, and the Egyptian farmers' specialty crop, red top, all suffered from lack of rain.

The cost of the drouth to red top growers is told to every traveler who takes time to glance out the car window at the bronze tinted fields between here and Vincennes, Ind.

Cut More than Half.

In THE TRIBUNE'S crop survey observations and talks with farmers along U. S. highway 50 revealed that the red top seed crop likely has been cut more than half by the dry weather.

The drouth this spring and early summer has effected most of the 9,000 farmers growing the crop in the red top belt centering around Flora. Red top is one of the principal sources of cash income to growers in a group of southeastern Illinois counties including Marion, Jefferson, Wayne, Clay, Fayette, and Effingham.

Normally these farmers produce in the neighborhood of 325 to 350 carload of red top seed a year. A car of seed weighs about 30,000 pounds. City people are particularly concerned with red top seed because it is one of the main seeds used in lawn and golf course mixtures. Most of the seed from this region is used in lawn, fairway, and pasture combinations.

Benefited Some by Rain.

Roy Charlton, manager of the Egyption Seed Growers' exchange at Flora, said last night that the rain yesterday would be of some help to the red top crop. Growers recently estimated that their red top seed crop would have been about 50 per cent of normal. Mr. Charlton thinks this estimate is somewhat high because the acreage has been reduced this year.

Farmers in Little Egypt feel that they have had their full share of ill luck this year. Their rep top seed losses have come on top of fairly heavy losses of peach trees, killed by the extremely low temperatures last winter. Many thousands of trees were killed in the northern section of the southern Illinois peach growing area. The worst damage is done from Centralia north, according to farmers.

Must Replace Peach Trees.

Where peach trees are not entirely killed growers in many cases are finding it necessary to take many of them out and replace them with new trees because so many of the branches were seriously injured from cold weather last winter.

Practically every one of the 800 peach trees in H. S. Standford's orchard, three miles west of Clay City, Ill., were winter killed. The trees were 7 years old. In many young orchards the losses have been extremely heavy. The losses are heavy enough to seriously effect the supply of peaches coming from this fruit belt to Chicago and other markets.

There is a striking difference in the wheat crop seen in Indiana south of the Wabash river and the fields to be seen between here and the river. Wheat yields will be low between here and Vincennes, Ind.

Much Corn Planted Over.

L. S. Bittings, a farmer near Clay City, says that the general outlook for corn, wheat, oats, pastures, and garden crops is the worst he has seen in his section since he moved here from Kentucky forty years ago. He says there is little chance for farmers in his section producing a crop of corn and soy beans.

Much of the corn in the Clay City territory has been planted over. The ground has been too dry to germinate the seed planted within the last few weeks. Farmers say that in many cases oats will be too short to cut with a binder and many fields are too short to harvest for hay with a mower and rake.

HEAT, DROUTH BECOME SERIOUS IN CENTRAL WEST

Blistering heat poured again yesterday over the great grain and stock country of the central west as farmers vainly watched for rain. The forecast for today and tomorrow in all this territory is "fair and warmer"—no rain in sight.

"The drouth is becoming rather serious in Illinois," said A. J. Surratt, statistician for the state and federal agricultural departments at Springfield. "General rains are needed not only to relieve the drouth but to check insect damage. The scattered rains yesterday brought only temporary relief."

Governors of the Dakotas, Montana, and neighboring spring wheat territories predicted nearly $100,000,000 in federal money will be needed in the drouth affected areas. Lack of feed is causing stockmen in the Dakotas, Wyoming, and Montana to apply for emergency rates and rush their stock to market rather than import feed to the burned prairies, according to railroads.

The unseasonal cool spell in Chicago should end today, Forecaster C. A. Donnel predicted. Lake winds which kept the mercury from rising above 68 degrees yesterday are expected to give way to warmer air currents.

"Wooden Nickels" Hail Geneseo's 100th Birthday

Geneseo, Ill., June 23.—[Special.]—Geneseoans will be "taking wooden nickles" from now through August. The town will celebrate its centennial in August and the centennial association has prepared locally negotiable wooden nickels, dimes and quarters for advertising purpose.

WISCONSIN HELPING FARMERS IN FIGHTING GRASSHOPPER PLAGUE

Madison, Wis., June 23.—[Special.]—An attack on a plague of grasshoppers in this state is being made by a small army of workers, E. L. Chambers, state entomologist, reported today.

Working under direction of county agents, farmers in the five southern counties of Rock, Green, Jefferson, Dane, and Columbia, have used tons of arsenical compounds in fighting the grasshoppers.

At central mixing stations bran, sawdust, molasses, and sodium arsenite are combined. That mixture is spread at the rate of 20 pounds an acre. In Northern counties several years ago, ten thousand tons of such poisonous bait were distributed. Now in addition to the five southern counties named parts of Shawano and Langlade are being treated.

Chambers said there was serious damage to small grains and alfalfa, with many fields a total loss. The hoppers, he said, are nearly full grown. They migrated from pasture lands into the grain fields. They are being checked, however.

1 SLAIN, 4 SHOT IN GUN BATTLE AT OHIO PLANT

Bullets Peril Women and Children.

Portsmouth, O., June 23.—[Special.]—A company guard was killed, four men were wounded, and scores were menaced by gunfire that broke out today as an effort was made to move food into a beseiged plant of the strike bound Portsmouth works of the Wheeling Steel corporation. Guards answered the rifle fire of pickets.

Women and children were endangered as the bullets raked the three block length of West street in New Boston, location of the corporation's giant plant. Bullets from high powered rifles lodged in homes and stores and in a hill at the end of the street.

Reads Riot Act.

Sheriff Arthur Oakes and a squad of deputies sped to New Boston, two miles east of here. He read the riot act and ordered the streets cleared. The wounded were taken to hospitals and an autopsy ordered into the death of George Meyers, 38, the slain company guard.

The wounded were: W. Cronk, 53, of Cleveland, a company guard, shot in the chest; D. Mitchell, another guard, shot in the arm; John Roe, restaurant operator, wounded in the arm by a stray bullet that entered his establishment, and James B. Fultz, who was shot in the foot as he sat on the porch of his home, about 225 yards from the scene of the combat.

Hundreds of Shots Fired.

Sherif Oakes said between 200 and 300 shots were fired in the brief, but intense gun fight between about 75 strikers and sympathizers on one side and a dozen company guards on the other.

The firing broke out when the guards sought to transport food on a flat car drawn by a company locomotive from one part of the plant property across a street to another section of the company's grounds.

The sherif said the guards were ambushed by gunmen hidden in a string of empty box cars on a siding.

BAKERS MAY LIST BREAD TAXES ON EACH LOAF SOLD

A group of bakery executives holding a conference at the Edgewater Beach hotel will consider a proposal today to print on the wrapper of every loaf of bread they produce the amount added to the selling price because of federal taxes.

The proposal was made yesterday by W. E. Long, president of the Long foundation of food research which is sponsoring the conference.

HAPPY HOURS FOR THE FAMILY
Northern WISCONSIN

CHICAGO MILWAUKEE ST. PAUL AND PACIFIC

Enjoy a real vacation in Wisconsin's cool North Woods. You'll find thousands of sparkling lakes and streams, grand fishing, sporty golf in pine-scented air, woodland trails, bathing and boating.

Living costs are moderate in the hotels, resorts and cabins surrounding Tomahawk, Heafford Junction, Hazelhurst, Minocqua, Woodruff, Arbor Vitae, Sayner, Plum Lake, Star Lake and other points on The Milwaukee Road. Rail fares are low too.

Fast, new, afternoon service

Leave Chicago at 1 p. m. (cent. time) on the North Woods Section of the famous air-cooled HIAWATHA and reach your destination in plenty of time for a refreshing night's sleep. Also overnight service on air-cooled trains.

Ask for free illustrated map folder.

Chicago Ticket Offices
City Ticket Office
179 W. Jackson Blvd., Phone Central 7600
Union Station, Canal St. and Jackson Blvd.
Phone Franklin 6700

The MILWAUKEE ROAD

The Men's Store
Monroe at Wabash

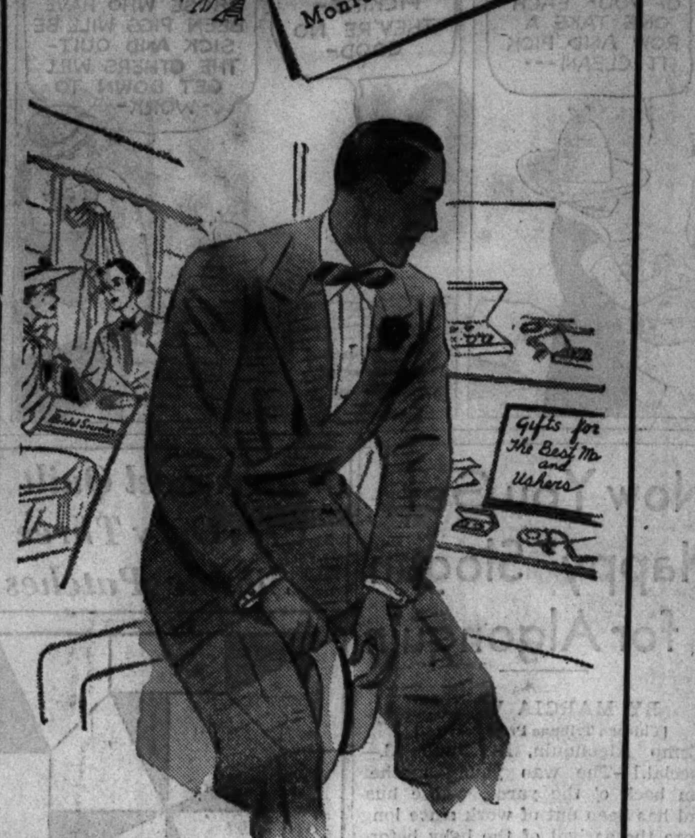

Linen, Worsted, Mohair United Become the Most Distinguished of Summer Suitings and Are Treated to Custom Tailoring

PLEATED FRONT TROUSERS
DOUBLE-BREASTED COAT AND VEST

$34.50

If the results could have been known, these three, Linen, Worsted and Mohair, would have been brought together long before this. Everything that is desirable in a suiting for summer wear these three provide unstintingly. Resiliency to throw off wrinkles, firmness to hold a crease and retain the lines talented designers have given it. And all without the discomfort of weight, which in itself is an achievement and is emphasized by the weight of a size 40 suit—that tips the scale at only 37½ ounces.

Men's Suits, Second Floor

CARSON PIRIE SCOTT & Co

The Men's Store
Monroe at Wabash

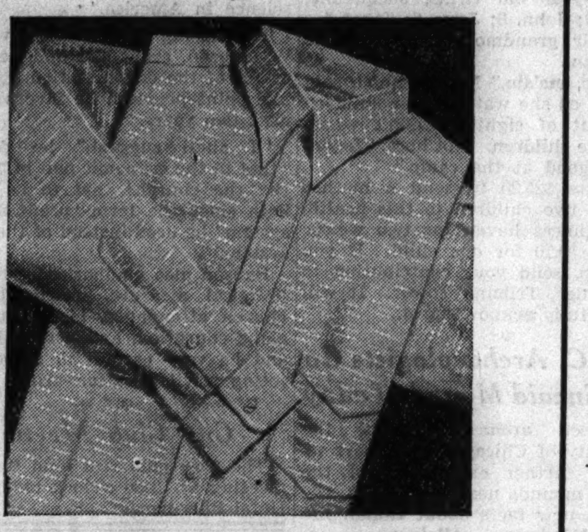

The shirt we've singled out as a fitting companion for wear with cool summer clothing in or out of town weighs next to nothing. Held up to the light you can see through the gossamer-weight shantung-like fabric, but for all that it has the stamina to weather the rough going of repeated launderings. That the shirt itself is masterfuly tailored is marked by the manner in which the attached collar applies itself to putting up a smart front.

$2

Unlike the washable neckties of other days are these that take their pattern and colorings from woven and printed silks. The few shown are merely representative of an extremely large and interesting variety that have in their favor, besides patterns that are new to wash ties, materials that emerge from the tub and the pressing iron with the crisp freshness of newly woven fabrics.

65c

Men's Shirts and Ties, First Floor.

CARSON PIRIE SCOTT & Co

KEEPING UP WITH SUMMER

In Clothes from Carson's

Summer takes you along such varied paths—to sports events in the open air, to teas and luncheons at the country club, and frequently to town, of course. You'll need a variety of costumes—unless you choose the sort of costumes that can fit into a variety of settings. You'll find this type in the group featured here.

If you're in the swim choose this maillot in a smart diagonal rib weave. It has an adjustable back with elastic along the edges to assure a snug fit and no slipping. It comes in white, maize, light green, blue or coral. Sizes 34 to 40. Extraordinary value. **$2.95.**

Sports Shop, Fourth Floor.

You'll keep cool in this sheer print with organdy collar and cuffs, even if the sun catches you unawares. Pleats provide front fullness in the blouse. Green, brown, black, navy, royal blue or May wine with white. With crepe slip. Sizes 12 to 20. **$10.95.**

Misses' Moderate Price Frocks, Fourth Floor.

$10.95

Pure dye silk print sheer fashions this cape sleeve frock which will attract approving glances whether it is on the side-lines at a sports event or in the center of the picture at a tea or luncheon.

Sketched on Seated Figure Above, $10.95

It comes in an attractive broken dot pattern which stresses the slenderizing lines. The colors are navy, green, wine, royal, copen, or London tan with white. Sizes 16½ to 24½; 36 to 44.

Women's Moderate Price Frocks, Fourth Floor.

$5.95

Young and very perky, this chic dotted Swiss frock is simple enough to feel at ease in the country, yet its trim tailoring gives it perfect poise in town. The collar can be worn up or down. In white with red, green or navy; navy with white. 16 to 20; also 40.

Cotton Shop, Fourth Floor.

$5.95

This frock of eyelet embroidery is perfectly at home at a swimming meet and equally so at the luncheon that follows. The surplice neckline has a rever on one side only—a slenderizing note. Maize, flesh, navy, aqua. 38 to 46.

Cotton Shop, Fourth Floor.

$2.35

It's the Lowest Price
We've Seen in "Jumbo" Size Bags of Like Quality

This amazing all-purpose bag zips wide open and stays that way. It is easy to pack and unpack. Fashioned of heavy double textured water-proof materials in nine different styles, with top-grain leather handles and trimmings. We've packed it, and we know it holds a lot.

We believe we have provided amply for 4 days selling—but this price will prevail only while present quantities last.

Luggage, First Floor.

Perfect Fit! Carson's Individual Stockings in 3-Proportioned Sizes

$1.15 to $1.95

Carson's Individual Stockings fit as though they were made for you . . . and they were. Not just in your foot size, but in your leg size. Carson's individual stockings are proportioned in both width and length for smalls, mediums and talls. And they wear longer, too. Here exclusively.

Brev for Smalls, Modite for Mediums, Duchess for Talls

Knee Lengths in 3 Proportions

$1

No summer wardrobe is complete without Carson's Individual Knee Lengths. Their cooling system is perfect. And they always look perfect because they're individually sized in leg and foot exactly like Carson's Individual regulars.

Hosiery, First Floor.

Vacation Fashions on Parade Today, 12:30 to 2 P. M., Tearooms, Eighth Floor.

CARSON PIRIE SCOTT & Co

Chicago Daily Tribune
THE WORLD'S GREATEST NEWSPAPER
WEDNESDAY, JUNE 24, 1936.

HAVE YOU ROOMS TO RENT?
Call Superior 0100
AND ASK FOR A WANT AD-VISER

SOX WHIP YANKS, 13-4; CUBS BEAT BEES, 8-6

THE GUMPS—NOW IT STARTS!

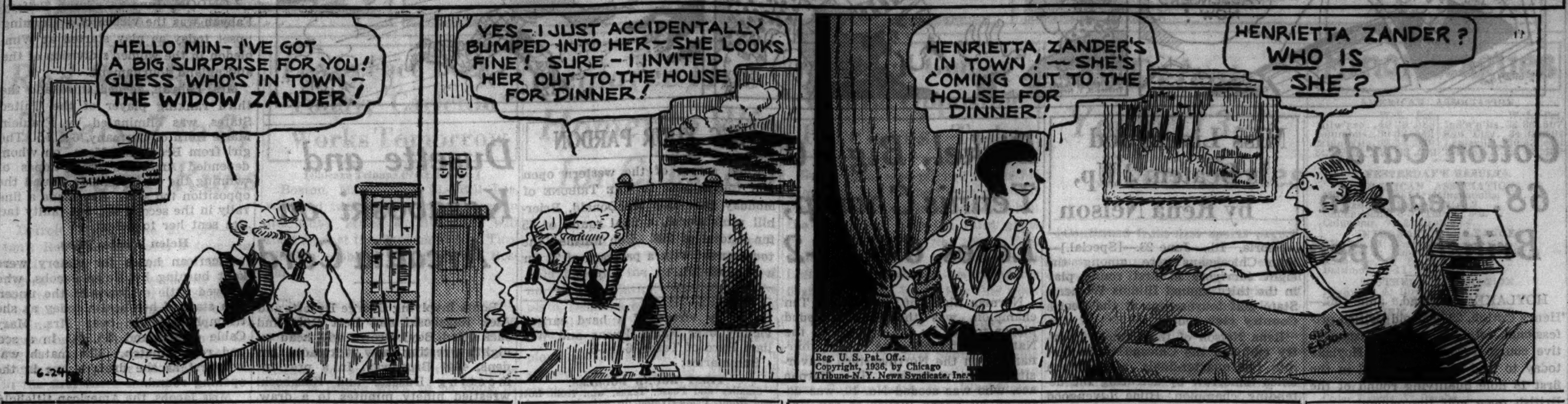

9 RUNS IN SIXTH GIVE KENNEDY EIGHTH VICTORY

Hose Take Lead in Season Series.

BY EDWARD BURNS.

The White Sox yesterday got on to that big inning racket that has been vexing them recently and put on one of the things themselves—a nine run sixth, it was. Broke a 3 all tie, that big sixth did, and made the eventual 13 to 4 victory over the Yankees, O, so easy. The outcome evened the current series and put the Sox one up in the season's play.

The happy romp enabled Vern Kennedy to ring up his eighth victory of the season, within three of his total for all last season. And Vern was no idle bystander on the offense. He drove in the first two runs in the riotous sixth when he singled with the bases full. The Yanks had walked Sewell figuring Vern would hit into a double play, thus preserving the tie. That was the first big laugh on the league leaders.

Vern's Trifle Wild.

Kennedy's pitching was good, but his wildness kept his performance from approaching brilliance. He walked five and cast one wild pitch, but balanced this deficiency by fanning six. He surrendered nine hits, one-third of them by Gehrig.

The Sox made their hit total balance their runs. Multiple hit gents were Radcliff with two singles, Rosenthal with two singles, Appling with a single and a triple, Hayes with a single and a double, and Dykes with a single and a double. Everybody made a hit except Luke Sewell, and Luke scored the first run of the game after reaching second on a fly which Selkirk dropped for the first of four New York errors.

Sox Take Lead.

The Sox scored the first run of the game in the third inning without the aid of a hit. Sewell reached second when Selkirk dropped his fly, took third on Kennedy's sacrifice and scored while Crosetti was throwing out Radcliff.

In the fourth, Appling's butterfinger work on a double play sent the Yanks on a three run whirl, a lapse for which Luke made amends later by tying the score with a triple.

Here's the Yankee fourth. Gehrig opened with a single to center and Dickey sent a double play ball to Zeke. Zeke's perfect throw bounced off Luke's pneumatic glove for tender palms, Gehrig reaching second and Dickey first. Selkirk then drew Kennedy's fourth pass, filling the bases. Powell singled to left, scoring Gehrig and Dickey. Selkirk reached third and Powell second when Radcliff handled the ball with the boxing glove technique he employs on most ground balls. Lazzeri flied to Rosenthal, Selkirk scoring. Brown popped to Hayes and Crosetti fanned for the second time.

Sox Tie It Up.

And here's the way the Sox tied it up in their half: Haas led off with a single, his first safety in four games, and stopped at second on Bonura's single to center. Appling then tripled to right, his seventh hit in a row over a span of three games. Haas and Bonura got home with the tying runs, of course. The Sox should have gone ahead, but Luke had to stay on third while Hayes and Dykes tapped to Brown and Sewell flied to Selkirk.

Lazzeri stopped Appling's hitting streak at the start of the sixth by playing only a few feet from Gehrig. Thus out of his normal playing position, Tony was able to catch Luke's liner. While they succeeded in thwarting Appling, the Yankees failed in a device to stop the lads who immediately followed Luke. Hayes singled to center and stopped at third on Dykes' double to right. Sewell was given an intentional pass, filling the

[Continued on page 23, column 6.]

Catching On

NEW YORK.	Ab	R	H	P	A	CHICAGO.	Ab	R	H	P	A
Crosetti,ss	4	0	0	2	6	Radcliff,lf	5	1	2	3	0
Rolfe,3b	3	0	1	0	0	Ros'thal,cf	4	1	2	1	0
DiMaggio,lf	5	0	0	2	0	Haas,rf	4	2	1	3	0
Gehrig,1b	5	1	3	10	1	Bonura,1b	4	2	1	8	1
Dickey,c	4	1	1	2	1	Appling,ss	5	1	2	2	4
*Hoag	0	1	0	0	0	Hayes,2b	5	2	2	2	5
Jorgens,c	0	0	0	1	0	Dykes,3b	5	1	2	0	1
Selkirk,rf	2	1	0	3	0	Sewell,c	4	2	0	8	1
Powell,cf	4	0	2	0	0	Kennedy,p	3	1	1	0	0
Lazzeri,2b	3	0	1	2	1						
Heffner,2b	1	0	1	1	1						
Brown,p	3	0	0	0	4						
Kleinhans,p	0	0	0	1	0						
Broaca,p	0	0	0	0	0						
	†35	4	9	24	14		39	13	13	27	12

*Hoag batted for Dickey in eighth. †Johnson batted for Kleinhans in eighth.

New York ....000 300 010— 4
Chicago ....001 209 01*—13

Errors—Crosetti [2], Selkirk, Lazzeri, Appling, Radcliff. Runs batted in—Radcliff [illegible], Powell [2], Lazzeri, Appling [3], Kennedy [2], Bonura, Rosenthal, Dykes [2], Hayes [2], Heffner. Two base hits—Gehrig, Dykes [2], Hayes. Three base hit—Appling. Sacrifice—Kennedy. Left on bases—New York, [illegible] Chicago, 7. Bases on balls—Brown, 2; Kennedy, 5; Kleinhans, 2. Struck out—Brown, 2; Kennedy, 6. Hits—Off Brown, 10 in 5 1-3 innings; Kleinhans, 1 in 1 2-3; Broaca, 2 in 1. Wild pitch—Kennedy. Losing pitcher—Brown. Umpires—Hubbard, Dinneen, and Geisel. Time—2:18.

COUPLE OF FELLOWS NAMED JOE

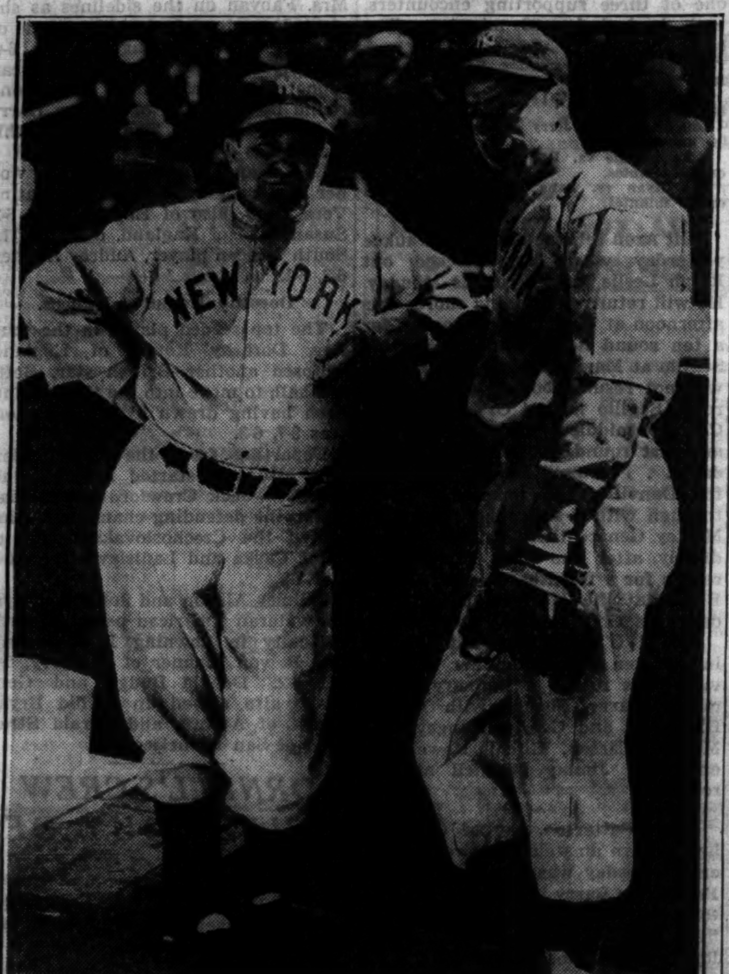

Manager Joe McCarthy of the Yankees and Joe Di Maggio, sensational rookie outfielder, snapped at Comiskey park where they are making it none too interesting for our White Sox. You'll be seeing a lot of these two Joes—maybe in the world's series.

In the WAKE of the NEWS

UNUSUAL KNOCKOUT.

FANNING in the pressroom of the Twentieth Century club before the Schmeling-Louis fight was a group with Mickey Walker, former welterweight and middleweight champion, telling of various ring experiences. Mickey attended a bout in San Francisco where a "comer," being groomed as a future opponent for Mickey, was to meet an old trial horse as a buildup for the prospective Walker bout.

As the first round was nearly over, the old trial horse landed a haymaker on the "comer" which sent the latter down for the count. He scrambled to his feet as the bell rang. His haze continued in the minute rest between rounds. Finally to arouse him to what was going on, his backer and head second slapped him sharply on the cheek.

Without a word the "comer" rolled off his chair and onto the canvas just as the bell rang for the second round. The referee walked over and counted out the "comer" in his own corner from a slap administered by his own second.

* *

Anybody's Fight.

In 1930 on Derby eve before Gallant Fox won the Kentucky Derby, Mickey Walker was matched for a ten round no decision bout catering to turf visitors in Louisville. The original bout was canceled, but finally Paul Swiderski, a husky young fellow in good condition, was substituted at the last minute. Meantime Mickey, thinking there was no fight, had absorbed considerably more beer than was necessary for a boxer ready to fight. He entered the ring heavy and dull.

Swiderski nearly flattened Mickey with a surprise blow and the bout developed into one of the wildest scrambles in ring annals, with each principal on the floor seven times.

At one stage there was a dispute and seconds climbed into the ring swinging at the referee or the opposition or any one in sight. Policemen entered the ring. Said Mickey: "I was in a sort of daze all through the bout. With this confusion, however, it became clear to me that a fight was in progress, but I wasn't sure whether it was a ring fight or a street fight. Seeing a policeman near, I decided it was a street fight, so I leveled at him, knocking him flat. It was a wonder the other coppers did not hit me with their clubs, but they quieted us all down and the bout went the limit."

Later that same year Walker met Swiderski again and received a ten round decision.

* *

Collecting on Loser.

Harve: Last Friday when I was ill I instructed my wife to go over to the drug store and bet $5 for me on Joe Louis at any odds obtainable. While I was moaning my loss she came in Saturday and handed me $9, saying, "I bet on Louis all right, but his name was Saint and not Joe, and the odds were 4 to 5."

Harry N. Strouss.

* *

This Wake Is Conducted by Harvey T. Woodruff. Help! Help!

* *

The Machine Age.

HTW: Well, Harve, I see where they've perfected down in Washington, D. C., a "souseometer" which indicates the exact degree of man's alcoholic contents. Alas, this age of machinery! They won't even let a fellow find out for himself whether or not he's "tight."

Jazbo of Old Dubuque.

* *

Contrasting Conventions.

Republicans, "viewing with alarm," met in Cleveland two weeks ago to nominate Landon and Knox with great enthusiasm. Now the "We point with pride" delegates are assembled at Philadelphia.

* *

Dumbbell Pomes.

There are things that aggravate one
And make us feel no better,
But worst of all is to receive
A "rubber stamp" form letter.

Martin K. Ash.

* *

Old Superstitions.

If you wore a single thread of woolen yarn around your wrist you would not get rheumatism, sore throat, or any kindred ailment.

J. I. M.

* *

Do You Remember 'Way Back When: The John Wilkinson company was the second largest sporting goods house in Chicago [1900s]?—Ben W. Alpiner, Kankakee, Ill.

LOUIS TO RESUME DRILL IN WEEK; WANTS REMATCH

Defeat Shakes Bomber; Asks Immediate Bout.

BY W. W. EDGAR.

Detroit, Mich., June 23.—[Special.]—Joe Louis, coming out of seclusion today for the first time since he was knocked out by Max Schmeling last Friday night, revealed in doleful tones his plans for the future.

"I want to fight again as soon as possible," he said, preparing to leave for a short vacation at Stevensville, Mich.

"Sure I'd like to fight Schmeling again. And I'll never be satisfied until I can get in the ring with him again. But I guess maybe I'll have to wait a while."

Louis rubbed his swollen jaw as he spoke. His left eye still was discolored, but otherwise he claimed he felt all right.

"I wouldn't blame Schmeling if he didn't meet me right away," Louis went on. "He's headed for a chance at the championship. I know I wouldn't fight him right back if I was headed for the championship, and I guess he will fight Braddock first of all."

Wants Schmeling First.

John Roxborough, his manager, pointed out the Schmeling-Braddock bout has not been settled and possibly Louis might get another chance at the German before the outdoor season closes.

"That's what I would like best," Joe answered. "But if Schmeling won't fight me again I would like to start all over again here in Detroit about August.

"I want to show my friends that I still can fight and I would like to fight here if they can get somebody for me. I'm going to start training again in about a week and I think I will be ready in August."

"Who would you like to fight if Schmeling won't meet you?" he was asked.

"Well, anybody will be all right, but I guess Al Ettore of Philadelphia would be best. He beat Leroy Haynes the other night and he would be a good opponent for me to start on when I come back. I would like to fight him here in August."

"Would you have any fear of Schmeling if you met him again?" Joe was asked.

A Changed Louis.

"No, I wouldn't be afraid of him. I would just be more careful next time; that's all. And I think I could beat him. I got a little careless and he socked me in the second round. After that I didn't know anything and I could hardly keep my eyelids up."

[Experts agree Schmeling landed the decisive right hand punch in the third round, although Louis insists it was the second.]

It was a much different Louis talking today than the young man who a week ago was hailed as the next champion. He was serious and

[Continued on page 23, column 7.]

Major Leagues

AMERICAN LEAGUE.

	W.	L.	Pct.		W.	L.	Pct.
New York	41	21	.661	Cleveland	31	31	.500
Boston	37	26	.587	CHICAGO	29	31	.483
Wash'ton	32	31	.508	Phil'phia	24	36	.400
Detroit	32	32	.500	St. Louis	20	38	.345

YESTERDAY'S RESULTS.

Chicago	13;	New York	4
Boston	7;	Detroit	6
Philadelphia	8;	Cleveland	6
Washington	10;	St. Louis	5

GAMES TODAY.

New York at Chgo. Boston at Detroit.
Wash'ton at St. Louis. Phil'la at Clev'd [2].

NATIONAL LEAGUE.

	W.	L.	Pct.		W.	L.	Pct.
St. Louis	39	23	.629	Cincinnati	31	30	.508
CHICAGO	36	23	.610	Boston	30	34	.469
Pittsburgh	35	26	.574	Philadel'ia	21	42	.333
New York	34	26	.567	Brooklyn	21	43	.328

YESTERDAY'S RESULTS.

Chicago	8;	Boston	6
New York	3;	Pittsburgh	2
Cincinnati	3;	Brooklyn	0
St. Louis	3;	Philadelphia	2

GAMES TODAY.

Chicago at Boston. Pittsgh. at N. Y. [2].
Cincinnati at Brklyn.. St. Louis at Phila'a.

NEW PREP COACH

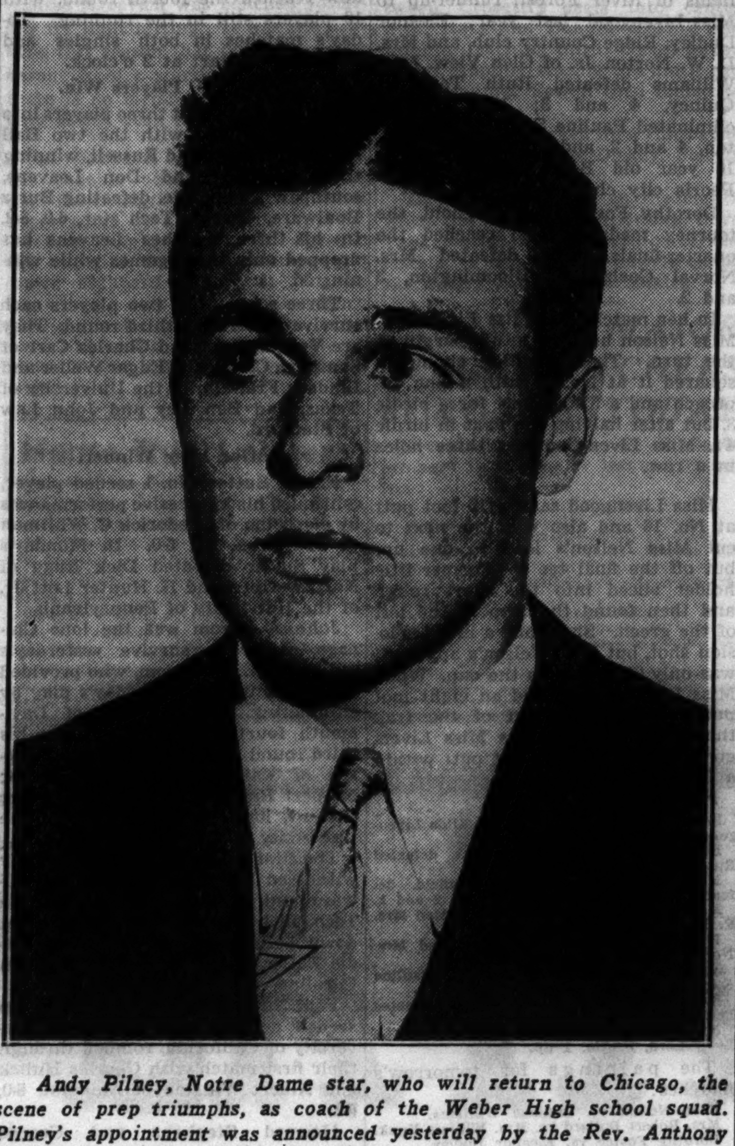

Andy Pilney, Notre Dame star, who will return to Chicago, the scene of prep triumphs, as coach of the Weber High school squad. Pilney's appointment was announced yesterday by the Rev. Anthony C. Mayer, director of athletics at Weber. [TRIBUNE Photo.]

Talking It Over

BY ARCH WARD.

[Copyright: 1936: By The Chicago Tribune.]

WE should have known better than to pick Louis to whip Schmeling. . . . Two weeks before the bout while Louis' handlers were discussing the match one night at the Lakewood, N. J., training camp a picture of the Brown Bomber, supposedly securely fastened to the wall, fell to the floor with a crash. . . . That was the tipoff. . . . Before the first game of last Wednesday's double-header in Boston between the Bees and Cardinals Pepper Martin and Paul Dean had a fight in the Cardinals' clubhouse. . . . At this late date Lena Blackburne, former manager of the White Sox, now coach of the Athletics, insists he got the verdict over Art Shires in their widely publicized clubhouse brawl half a dozen years ago, despite newspaper stories to the contrary. . . . There has been no change, however, in the decision that Lou Barber, traveling secretary of the White Sox at the time, thinking he was biting Shires' fingers, took a nip at his own thumb instead in the famous Philadelphia hotel room fight a short time later. . . . The beret which Joe Jacobs, Schmeling's manager, usually wears was presented to him by Andre Routis, former featherweight champion in 1929. . . . Billiard balls are seasoned five years before being used in a championship tournament. . . .

All score cards in the American league still misspell Rip Radcliff's name with a final "e." . . . He has been in the league only a year, so maybe there is some excuse, but the same score cards misspell Umpire George Moriarty with an "i" before the "ty," and George has been in the league most of the century. . . . George Keogan, basketball coach at Notre Dame, found out that those aches and pains he attributed to senility were merely the machinations of some bad teeth, which have been yanked. . . . The amateur boxing season in China will be climaxed by an intercity match between Shanghai and Tientsin, patterned after the Chicago-New York series. . . . Alabama Pitts has been placed on the suspended list for three weeks by the York club of the New York-Pennsylvania league to recover from an injured wrist. . . . The Giants thought Larry French, Cub pitcher, was looking for trouble when he invaded their dugout recently carrying a bat, but the autographs of Mel Ott and Joe Moore were all he wanted. . . . Joe Louis has answered 200,000 requests for autographed photographs in his brief professional career. . . .

Harold Sueme, rookie catcher the Cubs farmed out to Birmingham, has been placed at first base by Manager Riggs Stephenson of the Barons. . . . Ernie Lombardi is the oldest member in point of service on the Cincinnati club. . . . He has been with the Reds since 1932. . . . Edward Hennig of Cleveland, who will represent the United States in the Olympic club swinging, is 55 years old and won the event in the 1904 Olympic games. . . . Alice Marble, tennis star, is a sister of Dan Marble, who for years was national handball champion. . . . Eight of Red Lucas' twenty victories since joining the Pirates have been over his old teammates, the Cincinnati Reds. . . . Williams college has returned to rowing after a lapse of 63 years. . . .

Ten Years Ago Today—Joe Dundee stopped Mickey Walker in the eighth round at New York. . . . The White Sox strengthened their hold on second place by defeating Cleveland, 9 to 6. . . . Bobby Jones and Wild Bill Mehlhorn were tied for first at the half way mark in the British open. . . . For the first time in seven years Suzanne Lenglen and Mlle. Dido Vlasto were dethroned as the French doubles champions by Mary K. Browne and Elizabeth Ryan.

Winegarner Released to New Orleans Club

Cleveland, O., June 23.—(AP)—C. C. Slapnicka, executive assistant to President Alva Bradley of the Cleveland Indians, announced tonight the outright release of Pitcher Ralph Winegarner to New Orleans of the Southern association. Slapnicka said Roy Weatherly, hard hitting outfielder, would report from New Orleans at once. New Orleans is an Indian farm. Paul Krdow, young right hander from Zanesville of the mid-Atlantic league, also will report tomorrow.

HAAS MEDALIST; YALE CAPTURES TEAM HONORS

Louisiana Varsity Captain Shoots 71.

BY CHARLES BARTLETT.

Fred Haas, Jr., the noted New Orleans newspaper gent, had a terrible time of it last night out at the North Shore Golf club. Haas, a modest southern gentleman of 20 years, was trying to write a piece to a home town paper telling how he had won the qualifying medal in the National Intercollegiate golf tournament with a score of 146, two over par.

When Frederick is not being the able captain of the Louisiana State university golf team, he is punching out pieces of the big golf battles in which he has become a factor in the last three years. This 6 foot, 140 pound blond is a senior at L. S. U. with leanings toward journalism.

Writes of Own Triumph.

Fred, one of the early finishers in the field of 110 swingers from 33 campuses, sat down to write his daily bulletin to his home town paper, but he was embarrassed by the circumstance that he was going to have to write about himself, and in the first person, at that. He tarried in the hope that some other collegian might come up with a better card, but finally became resigned to the fact that his 75 of Monday and his elegant 71, one under par, of yesterday was too good for the field.

Thus it is that young Haas, runnerup to Ed White in Texas in last year's individual battle, will step out on the first tee to head the low 32 scorers in the medal play into the match play bracket. Today's program will consist of two eighteen hole matches, followed by a 36 hole quarter final debate tomorrow, with Friday's semi-finals and Saturday's championship match at the same distance.

Yale Captain Second.

Closest to Haas in the race for the medal yesterday was Herb Eshelman, the Lancaster, Pa., youth who captains the Yale university team. Herb's final card of 75—73—148 was a valuable contribution to Yale's victory in the team championship, determined by the aggregate foursome score from one school. The Eli four required only 625 strokes for the two day job, three less than Stanford. Notre Dame's quartet took third with 630, followed by Michigan, champion the last two years, with 631.

In addition to Eshelman's 148, the Eli's were represented by J. O Levinson, 79—80—159; Paul Jamison, 75—84—159, and R. C. Fisher, 77—82—159. Another New Haven entrant, John Bailey, shot 84—75—159 to enable Yale to lead the qualifiers for the match play with five contenders. Notre Dame was second with four.

Verne Stewart Ranks Third.

Back of Haas and Eshelman came Verne Stewart of Stanford, who rushed up with a 72 yesterday for a total of 149. Willie Turnesa of Holy Cross, whose big brothers, all professionals, talk nothing but golf, duplicated Stewart's 72 for a 151 aggregate. The real comeback of the day, however, was made by Chuck Kocsis, captain of Michigan, Big Ten champion, and the low amateur in the national open at Baltusrol. Kocsis had struggled for a 79 yesterday and a 42 going out today brought him close to the borderline of elimination. The Detroit boy got himself together, however, coming home in 35, one under par and the best back nine of the day, for a qualifying score of 156.

Hardest blow any school in the event suffered was taken by Northwestern with the disqualification of John [Pick] Wagner, the sophomore star who distinguished himself in the national amateur last year and who was regarded as one of the leading match play threats of the field. Wagner's mishap came after his score was posted, his partner, Jonas Weiss, of Washington university of St. Louis, having marked down a four for Pick at the sixth hole. Wagner had taken a five here and thought that Weiss had scored it as such.

Following the four leaders in the team championship were Princeton, 633; Louisiana State, 638; Texas, 641; Northwestern, 644; Illinois, 645; Pittsburgh, 653; University of Dayton, 655;

[Continued on page 24, column 7.]

DEMAREE HOME RUN WITH TWO ON TOPS RALLY

Champions Score 5 in Seventh.

BY IRVING VAUGHAN.

Boston, Mass., June 23.—Frank Demaree took charge of the Cubs' affairs with a three run homer today, thereby producing victory for the league champions who until then apparently had their minds set on staggering to their third straight defeat. The Demaree contribution, his eighth homer of the year, rounded out a five run seventh inning blast and definitly flattened the Bees, who a few minutes previous were buzzing contentedly with a 6 to 3 lead. Demaree's drive altered this into an 8 to 6 Chicago advantage and it remained that way to the finish.

The Bees happened to get far in front because of some unspeakable conduct by the champions behind old Charley Root, making his second start of the season. Phil Cavarretta did a school boy act on an easy grounder and Stanley Hack and Bill Jurges staged one of those you take it Brooklyn specialties on a pop foul. These two incidents figured prominently in the five runs the Bees picked up in the fifth and sixth innings.

Bob Smith Gives Trouble.

The Cubs had quite a job on their hands getting rid of Bob Smith, who once was one of them. They made only six hits, some of them phoney, in six innings, but they were paired so well that they produced three runs. Then they nailed him for a couple of hits in the seventh and the Bees fell apart by blundering twice, once through the dropping of a fly ball. Right after this Demaree did his part but not against Smith. Present at the time was Danny MacFayden, who thought he could perform a rescue act against the team that twice knocked him loose from his cap in recent encounters.

After Root was given his unwaranted retirement, the party was turned over to the care of Curt Davis and the ex-Philly provided a dazzling exhibition. In his three inning stretch he didn't yield a hit. He walked one man, Lewis getting the gratuity after two were out in the seventh. He fanned one in the seventh and one in the eighth. And by way of making sure there would be no complications in the saving of the decision for his predecessor, Davis fanned Wally Berger and Hall Lee in the ninth.

Wabbly in First.

Both Smith and Root were slightly wabbly in the first inning, but they had no difficulty getting back on solid ground. Smith opened his day's work by walking Hack, a gift which lost its value when Herman bounced into a double play. Galan also went out by the infield route. The start of Root's toil was marked by Urbanski's single. Moore fanned, but Jordan walked. Root then struck out Berger and Cuccinello flied to Galan for the third out.

Root surrendered only one run in the second despite a single, a pass and a double. The single was a slap to center by Lee and he was forced on Coscarart's grounder to Root. Lewis walked and a tap by Smith was recovered by Root in time to force Coscarart at third. Then Urbanski's fly fell close to the left field line for a double, Lewis scoring and Smith stopping at third. The disturbance ceased when Moore lofted to Demaree.

Bargain Hit Nets a Run.

Smith had two of his former mates disposed of in the fourth before encountering the slight jarring which enabled the Cubs to get the tying run across. Galan lined straight into Urbanski's hands for what should have been the third out. The ball popped out of Barber Bill's hands and the big hearted scorer decided to record it as the first hit off Smith. Hartnett then doubled down the left

[Continued on page 23, column 4]

Back in Stride

CHICAGO.	Ab	R	H	P	A	BOSTON.	Ab	R	H	P	A
Hack,3b	4	1	1	2	2	Urb'ski,ss	5	1	3	2	3
Herman,2b	5	1	0	2	4	Moore,rf	5	2	1	2	0
Galan,cf	5	2	2	2	0	Jordan,1b	3	1	1	11	0
Hartnett,c	5	1	2	7	1	Berger,cf	5	0	2	2	0
Demaree,rf	4	1	1	3	0	Cuc'llo,2b	4	0	0	3	4
Allen,lf	3	0	1	1	0	Lee,lf	5	0	1	4	0
Cav'tta,1b	4	1	1	7	0	Cos'art,3b	4	0	0	2	1
Jurges,ss	4	1	2	3	3	Lewis,c	2	1	1	1	0
Root,p	2	0	1	0	3	Smith,p	2	1	0	0	5
Davis,p	1	0	0	0	0	MacF'n,p	0	0	0	0	0
						Lanning,p	0	0	0	0	1
	*38	8	11	27	13		†36	6	9	27	14

*Gill batted for Root in seventh.
†Thompson batted for MacFayden in seventh.

Chicago ....000 111 500—8
Boston ....010 032 000—6

Errors—Hack, Moore. Runs batted in—Demaree [3], Herman, Galan, Hartnett, Allen, Root, Berger [3], Urbanski, Jordan, Cuccinello. Two base hits—Hack, Hartnett, Allen, Urbanski. Home run—Demaree. Sacrifice—Smith. Double plays—Cuccinello to Jordan, Urbanski to Cuccinello to Jordan. Left on [illegible] balls—Root, 4; Davis, 1; Smith, 2. Struck out—Root, 2; Davis, 4. Hits—Root, 9 in 6 innings; Davis, 0 in 3; Smith, 8 in 6 1-3; MacFayden, 1 in 2-3; Lanning, 2 in 2. Winning pitcher—Root. Losing pitcher—Smith. Umpires—Stewart, Pfirman, and [illegible] Time—1:58.

275 COMPETE IN 15TH HULLABALOO AT BOB O' LINK

J. W. Thomassen's 67 Is Low for First Day.

Two hundred and seventy-five golfers answered Bob O'Link's call for its fifteenth annual Hullabaloo, a two day event, yesterday at the north shore club.

J. W. Thomassen of Park Ridge turned in 83—16—67 for the best net score at the halfway mark. Right behind him were two home club members, A. C. Allyn and H. L. Cavanaugh, with 68 each. Six others, A. L. [Jimmie] Miller, T. L. Kelly, and C. P. Levis of the home club, and Dr. D. Daro, Exmoor; M. J. Tennes Jr., Eagle River, Wis., and Frank Curran, Butterfield, were two strokes away with 69 each.

The real sharpshooting of the day was done by Jimmy Miller, who had 37—35—72, even par, and Johnny Manion of St. Louis, who had 35—38—73.

The best scores:

J. W. Thomassen, Park Ridge	83	16	67
A. C. Allyn, Bob o' Link	82	14	68
P. L. Cavanaugh, Bob o' Link	90	22	68
A. L. Miller, Bob o' Link	72	3	69
Dr. D. Daro, Exmoor	81	12	69
T. L. Kelly, Bob o' Link	85	16	69
M. J. Tennes Jr., Eagle River, Wis.	88	19	69
C. P. Levis, Bob o' Link	91	22	69
Frank Curran, Butterfield	93	24	69
Douglas Casey, Bob o' Link	76	6	70
Ernest Grobner, Unattached	87	17	70
Walton Parker, Bob o' Link	88	18	70
W. D. Beagan, Bob o' Link	96	26	70
B. L. Rosset, Bryn Mawr	100	30	70
J. D. Cunningham, Bob o' Link	87	16	71
H. R. Curran, Bob o' Link	87	16	71
J. P. Wilson, unattached	101	30	71
R. L. Holt, St. Charles	80	8	72
Gene Carroll, Edgewater	86	14	72
Dr. Karl Meyer, Bob o' Link	88	16	72
M. G. Fessenden, Bob o' Link	89	17	72
W. M. Walker, Bob o' Link	99	27	72
John Manion, St. Louis	73	0	73
Jack Wolff, St. Louis	80	7	73
Bert Henderson, Bob o' Link	85	12	73
J. E. Magnus, Bob o' Link	86	13	73
Roger Faherty, Bob o' Link	86	13	73
C. D. Debarry, Bob o' Link	87	14	73
D. K. Brown, Neenah, Wis.	90	17	73
Bob Ebersole, unattached	92	19	73
E. S. Ford, Bob o' Link	94	21	73
A. M. Seitz, Bob o' Link	97	24	73
T. R. Benson, Sunset Ridge	103	30	73
Bill Potts, Edgewater	76	2	74
Chris Kenney, St. Louis	79	5	74
Dr. H. Nicoll, Glen Oak	81	7	74
W. A. Stickney, St. Louis	84	10	74
D. A. Matteson, Edgewater	86	12	74
J. J. Donohue, Joliet	87	13	74
Claud Luse, Olympia Fields	87	13	74
Merritt Penticoff, Exmoor	89	15	74
Henry Burritt, Detroit	90	16	74
J. E. Murphy, Park Ridge	90	16	74
B. M. Million, Bob o' Link	91	17	74
B. J. Kacin, Bob o' Link	92	18	74
Howard Brundage, Butterfield	93	19	74
R. G. Rowe, North Shore	97	23	74
Ray Tennes, Bob o' Link	97	23	74
B. H. Rader, Bob o' Link	101	27	74
George Madden, Bob o' Link	101	27	74
H. J. C. Henderson, Bob o' Link	104	30	74
Paul Curtis, Bob o' Link	77	2	75
Adam Riffel, Olympia Fields	80	5	75
J. T. Bristol, Bob o' Link	83	8	75
H. R. Howard, Bob o' Link	86	11	75
Charles Postl, Beverly	87	12	75
Dr. J. L. Hutton, St. Louis	87	12	75

WALTER EMERY MEDAL WINNER IN WICHITA GOLF

Wichita, Kas., June 23.—(AP)—Walter Emery of Oklahoma City today won the medal in the 36th annual men's trans-Mississippi golf tournament. He shot 37—35—72, even par for the Wichita Country club course.

Deadlocked in second place at 74 were Walter Blevins of Kansas City, Missouri state champion; Reynolds Smith, and Harry Todd, both of Dallas.

Playing in the same threesome with Emery and Smith was the defending champion, Johnny Goodman of Omaha. He shot steady golf, and with a 75 tied Jack Munger of Dallas, Fred Dold of Wichita and Shelly Scott of Wichita.

Johnny Dawson, Chicago, and Gus Moreland, Peoria, Ill., shot 76's Henry Bowbeer, Chicago, had 40—39—79, and Chuck Taylor, Chicago, 43—45—88.

MARION MILEY IS EASY WINNER IN DENVER GOLF

Denver, Colo., June 23.—(AP)—Marion Miley, defending champion from Lexington, Ky., led favored players safely through the first round of the women's trans-Mississippi golf tournament today. She defeated Mrs. J. L. Bailey of Emporia, Kas., 7 and 6.

Patty Berg, who tied for medal with Mrs. Dan Chandler of Dallas at 74, lost only one hole and halved only two in beating Mrs. Channing Folsom of Kansas City, 8 and 6. Mrs. Chandler won from Mrs. Ben Grimes of Denver, 7 and 6.

Shirley Ann Johnson, young Chicagoan, defeated Sue Kennedy of Columbia, Mo., in the tightest match, winning with a par 5 on the 19th green after squaring the match on the 18th. Mrs. Lillian Zech of Chicago, defeated Mrs. Dean Stacy of Oklahoma City, 5 and 3.

Kostelecky Named Captain of Northwestern Golf Team

William Kostelecky yesterday was elected captain of the Northwestern university golf team for 1937. Kostelecky's home is in Dickinson, N. D. He will be a senior in the dental school. He finished among the leaders in the qualifying round for the national intercollegiate championship at North Shore yesterday.

Arrest Burleigh Grimes on Wife's Alimony Charge

Columbus, O., June 23.—(AP)—Sherif's deputies arrested Burleigh Grimes, manager of the Louisville baseball team of the American association, today on a contempt of court warant. The deputies said the warant was issued in connection with an alimony suit filed by Grimes' wife.

It's All in HOW You Fight
BALDNESS!

You need a *medicine* that helps your hair to save *itself* by nourishing starved hair roots and stopping Dandruff—Glover's! But you must faithfully keep up the good work. Start today with Glover's Mange Medicine and Glover's Medicated Soap for the shampoo. At all druggists. Or have your Barber give you Glover's.
GLOVERS
MANGE MEDICINE

SMILIN' JACK: Superstitious Rufus

Cotton Cards 68, Leads in British Open

HOYLAKE, England, June 23.—Henry Cotton, 29 year old British professional, established a new competitive course record of 68 at Hoylake today to lead the field of 286 in the first 18 hole qualifying round of the British open golf tournament.

It was Cotton's second par breaking effort, the tall player having shot a 67 on the nearby Wallasey links yesterday. His score of 67, however, was not recorded, for an electrical storm forced tournament officials to cancel all scores and order the players to start all over again today.

Turner Has a 74.

Leading America's representatives in the meet was Gene Sarazen, who carded a 71, three under par. Sarazen joined the gallery of 3,000 after completing his round to watch Cotton set the new course record.

On the Wallasey course Ted Turner, Pine Valley, N. J., turned in a 74; Joe Ezar, trick shot artist of Texas, had a 75, and T. Dennis Boardman, South Hamilton, Mass., toured the course in 79. At Hoylake, Willie Goggin, San Francisco, had a 77; Errie Ball, Mobile, Ala., an 80, and Frank Ball, Tannersville, N. Y., an 87.

Will Switch Courses.

The field will change courses tomorrow. The players who competed at Hoylake will shift to Wallasey and vice versa. The low 100 and ties will participate in the first 18 hole round Thursday. The final 36 will be played Saturday.

While Cotton and Sarazen occupied the spotlight, the defending champion, Alf Perry, Great Britain's star, turned up with a 75 over Wallasey.

MIDGET CARS IN RACES AT TWO TRACKS TONIGHT

Auto race fans will be provided with two programs tonight, one a card at the Riverview Speedway, the other a series of races at the Chicago Midget Speedway featured by a 30 dap event.

The highlight of the program at Riverview, Addison street and Western avenue, will be a 50 lap race in which Bat Warren, Karl Hattel, and Don Welch of Los Angeles; Marshall Lewis of St. Louis; Harry MacQuinn and Harold Shaw, Indianapolis; Ralph McDaniels and Johnny Sawyer of Milwaukee, and Carl Peterson, Chuck Neisel, and Emil and Chuck Andrés of Chicago will compete. Jimmy Snyder, indoor champion, who has been racing on western tracks, may also be in the race. Three qualifying trials, a consolation race, handicap races, and an intercity match are also on the card. The first race will start at 8:30.

Wally Zale, Cletus O'Rourke, Ray Richards, and Everett Rice, each of whom has won a feature event at the Midget Speedway, Lincoln and Devon avenues, will be among the drivers in the 30 lap midget race. Zale and O'Rouke drove a dead heat at Wolf lake Sunday. Others who will compete are Bob Bruce, Bill Schmidt, and Jim McClory. Five events will be run, the first at 8:30. Time trials will start at 6:30.

Diving Championships Decided Here July 3, 4, 5

All of America's leading springboard and platform performers will compete in the national Olympic water polo and diving championship meet July 3, 4 and 5, at Burnham park lagoon, directly east of Soldiers' field. Already nearly thirty divers have declared they will be on hand to fight for one of the six Olympic berths.

Miss Livengood Is Beaten, 2 Up, by Rena Nelson

Peoria, Ill., June 23.—[Special.]—Four Chicagoans were among the eight survivors in first round play in the third annual Illinois Women's State golf tournament at the Peoria Country club today.

Rena Nelson of the Exmoor Country club led the Chicago contingent into the quarter-finals at eighteen holes tomorrow by defeating the defending champion, Hilda Livengood of the Flossmoor Country club, 2 up.

Advancing to the quarter-finals with Miss Nelson were Ellamae Williams of River Forest, runner-up to Miss Livengood last year; Eleanor Dudley, Ridge Country club, and Mrs. D. W. Norton Jr. of Glen View. Miss Williams defeated Ruth Tenk of Quincy, 4 and 3; Miss Dudley eliminated Pauline Seipp of Barrington, 4 and 2, and Mrs. Norton beat 16 year old Betty Mackemer, the Peoria city champion, 5 and 3.

Dorothy Foster of Springfield, the tourney medalist, also reached the quarter-finals. She defeated Mrs. Norval Goelzer of Bloomington, 3 and 2.

In her match with Miss Livengood, Miss Nelson held a one up margin at the turn. The defending champion squared it at No. 10 with a fine approach and a 5 foot putt for a birdie 3, but after halving the next in birdie 4's, Miss Livengood lost three holes in a row.

Miss Livengood sank a 15 foot putt at No. 16 and also won the next to cut Miss Nelson's lead to one up, but off the final tee the former title holder sliced into the short rough and then found the trap at the left of the green. She made a nice explosion shot, but Miss Nelson's approach was only 22 feet from the cup. When Miss Livengood missed an eight foot putt after getting out of the trap the match was over, as Miss Livengood had placed her first putt within a few inches of the cup.

First round results:

Rena Nelson, Exmoor, defeated Hilda Livengood, Flossmoor, 2 up.
Ellamae Williams, River Forest, defeated Ruth Tenk, Quincy, 4 and 3.
Mrs. Robert I. Bullard, Springfield, defeated Marjorie Russell, La Grange, 2 and 1.
Mrs. William Funk, Decatur, defeated Mrs. F. P. Hammond, Chicago, 5 and 3.
Dorothy Foster, Springfield, defeated Mrs. Norval Goelzer, Bloomington, 3 and 2.
Eleanor Dudley, Ridge, defeated Pauline Seipp, Barrington, 4 and 2.
Mrs. D. W. Norton Jr., Glen View, defeated Betty Mackemer, Peoria, 5 and 3.
Mrs. E. M. Mackemer, Peoria, defeated Miss Betty Lord, Peoria, 1 up.

The pairings for tomorrow's matches:

Rena Nelson vs. Ellamae Williams.
Mrs. Robert Bullard vs. Mrs. William Funk.
Dorothy Foster vs. Eleanor Dudley.
Mrs. David Norton vs. Mrs. E. M. Mackemer.

M'MASTERS UPSET IN STATE JUNIOR GOLF TOURNEY

Two rounds of play reduced the field in the Chicago District Golf association junior open championship at Westward Ho yesterday to 32 players. Several upsets featured the play. These included the defeat of the medalist, Jack McMasters of Hinsdale, by Bobby Diamond of Westmoreland, the elimination of Charley Smead of Medinah, a tournament favorite, by Jac Chamberlin of Glen Eagles, former Illinois state junior champion.

Among the strong survivors from out of town are Roger McKenna of Madison, Wisconsin high school champion; Don Elbel of South Bend, leading Indiana junior; Ted Young of Alton, Ill., and Harrison Kaufmann, a star from Galesburg High school.

Among the local players favored to go far in the tourney are John Dixon of Evergreen, Illinois junior champion; Herman Scharlau of Medinah, Stanley Grauman of Lincoln park, Jac Chamberlin of Glen Eagles, John Armour, son of Tommy Armour, noted pro, and Earl Wilde, son of Bert Wilde, Westward Ho pro, who shot 79 and 75 in his two matches.

Two rounds will be played today.

Bickel, Big 10 Tennis Champ, Loses 6-3, 6-2

Norman Bickel of Chicago, Big Ten champion, was the second seeded player to fall by the wayside in the National Intercollegiate Tennis tournament on the Northwestern university courts yesterday. The Maroon ace, who was seeded No. 10, was defeated by Edgar Weller of the University of Texas, 6-3, 6-2.

Bickel's defeat left eight seeded players in the tournament, which has now reached the fourth round, with 16 players still in the running. Today's matches in both singles and doubles will start at 2 o'clock.

Three N. U. Players Win.

Northwestern sent three players into the fourth round with the two Ball brothers, George and Russell, winning their matches, and Don Leavens, southpaw sophomore, defeating Burtz Boulware, Georgia Tech star, 6-0, 6-2. In his three matches Leavens has dropped only three games while winning 36.

Three schools had two players each survive yesterday's third round. They are Vernon John and Charles Carr of Southern California, Edgar Weller and Lindsey Franklin of the University of Texas, and Ben Dey and John Law of Stanford.

Sutter Easy Winner.

Ernest Sutter, No. 1 seeded player, continued his impressive performances by disposing of Frederick C. Whitman of Princeton, 6-1, 6-0. In Monday's play Sutter defeated Dick Rugg of Northwestern and H. Hunter Lott Jr. of the University of Pennsylvania.

John Shostrom was the lone Chicago player to survive yesterday's competition. Shostrom, who provided the major upset in Monday's play by eliminating Paul Guibord of Dartmouth, fourth seeded player, won his third round match from Harold Simpson of Kalamazoo college, 7-5, 6-4; Norbert Burgess, the Midway's other entrant, lost to Charles Carr of the University of California, 6-4, 6-3.

The first round of the doubles play witnessed the defeat of Burtz Boulware and Tony Morrell of Georgia Tech, fifth seeded team. They went down before Ramsey Potts and Eddie Fuller of the University of North Carolina, 6-4, 7-5.

Paul Newton and Dick Bennett, top seeded doubles team from the University of California, romped through their first match with Charles Hulick and Albert Winston of Amherst, 6-0, 6-1.

Howard Stephens and George Stevens of Yale went into the second round by virtue of a hard earned victory over Ralph Burns and William Byrd of Texas, 6-4, 7-5.

Summaries:

FIRST ROUND DOUBLES.

Smalley and Pease, Texas, won from Lott and Dunn, Pennsylvania, by default.
Fleming and Cline, Iowa, won from Dunlop and Cannon, Southwestern, by default.
Ball and Ball, Northwestern, defeated Simpson and Koestner, Kalamazoo, 6-2, 6-2.
John and Carr, Southern California, defeated Moll and Hicks, Illinois, 6-1, 6-3.
Potts and Fuller, North Carolina, defeated Boulware and Morrell, Georgia Tech, 6-4, 7-5.
Dey and Seward, Stanford, drew a bye.
Franklin and Weller, Texas, defeated Keaney and Mullen, St. Louis, 6-1, 6-4.
Rugg and Leavens, Northwestern, defeated Stewart and Uhl, U. C. L. A., 5-7, 10-8, 6-1.
Mulloy and Hendrix, Miami, defeated Klunsinger and Ross, Michigan State, 6-2, 6-3.
Hinchliffe and Ellis, Yale, drew a bye.
S. Stevens and Stephens, Yale, defeated Byrd and Burns, Texas, 6-4, 7-5.
Newton and Bennett, California, defeated Hulick and Winston, Amherst, 6-0, 6-1.
Whitman and Minnich, Princeton, defeated Madden and Bald, Pittsburgh, 6-3, 6-1.
Bickel and Burgess, Chicago, defeated Henderson and Foreman, North Carolina, 6-3, 6-4.
Underwood and Law, Stanford, defeated Guibord and Anderson, Dartmouth, 6-3, 6-3.
Fischer and Klein, Western State Teachers, defeated Sutter and Doyle, Tulane, 1-6, 7-5, 6-2.

THIRD ROUND SINGLES.

Vernon John, Southern California, defeated Frank Ferrell, North Carolina, 6-3, 6-3.
Edgar Weller, Texas, defeated Norman Bickel, Chicago, 6-3, 6-2.
George Ball, Northwestern, defeated William V. Byrd, Texas, 1-6, 6-2, 6-1.
Ralph Minnich, Princeton, defeated Robert Underwood, Stanford, 6-0, 6-2.
George Stevens, Yale, defeated Frank Stewart, U. C. L. A., California, 7-5, 3-6, 6-1.
Ben Dey, Stanford, defeated Carl Smalley, Texas, 6-4, 6-4.
Don Leavens, Northwestern, defeated H. B. Boulware, Georgia Tech, 6-0, 6-2.
Ernest Sutter, Tulane, defeated Frederick Whitman, Princeton, 6-1, 6-0.
Russell Ball, Northwestern, defeated Henry Uhl, U. C. L. A., 6-1, 6-4.
Gardner Mulloy, Miami, defeated Edgar Fuller, North Carolina, 6-1, 6-0.
John Shostrom, Chicago, defeated Harold Simpson, Kalamazoo, 7-5, 6-4.
John Law, Stanford, defeated Paul Newton, California, 8-6, 4-6, 6-1.
Charles Carr, Southern California, defeated Norbert Burgess, Chicago, 6-4, 6-3.
Lindsay Franklin, Texas, defeated Robert Braly, Stanford, 6-2, 6-2.
Richard Bennett, California, defeated Norman Anderson, Dartmouth, 6-2, 6-3.
Ramsey Potts, North Carolina, defeated William Seward, Stanford, 7-5, 6-0.

BEG YOUR PARDON

Final scores of the western open golf tournament in THE TRIBUNE of Monday gave Bob MacDonald, Brierhill professional, a final round of 75 for a total of 299. Bob finished the tournament with a par card of 71 for a total of 291.

B'nai B'rith Youth to Have Softball Tourney

The B'nai B'rith Youth Organization will conduct city-wide softball tournament during August, Sam Lifschultz, director of the movement, announced today. The meet, divided into sections, will have two age divisions, seniors for boys 16 to 21 years and juniors for players from 12 to 16 years of age.

Dusette and Kasaboski on Arcadia Card

Bouts involving George Dusette and Alex Kasaboski and Bert Rubi and Jack [Bad Boy] Brown will head tonight's wresting show at Arcadia Gardens, 4444 Broadway. In a previous meeting Dusette and Kasaboski wrestled ninety minutes to a draw, the same distance for which both of tonight's matches are scheduled. Lou Talaber, the old middleweight champion, clashes with Jerry Meeker in one of three supporting encounters, each booked for 30 minutes. The card:

George Dusette vs. Alex Kasaboski, one fall, 90 minute time limit.
Bert Rubi vs. Jack [Bad Boy] Brown, one fall or 90 minutes.
Lou Talaber vs. Jerry Meeker, one fall or 30 minutes.
Mike Kilonis vs. Red Vagnonne, one fall or 30 minutes.
Ray Ryan vs. Baba Kasaboski, one fall or 30 minutes.

Milt Aron returned from Milwaukee yesterday where he knocked out Ralph Leslie in two rounds Monday. He will return to training chores this afternoon at Trafton's gymnasium for a ten round headliner with Frankie Sagilio at Marigold next Monday, but will not resume boxing until tomorrow. Sagilio floored Ossie Jefferson, Chicago middleweight, in the third and last round of their drill yesterday. . . . Tommy Howell will leave for Danville, Ill., tomorrow to go through with a six round scrap with Mickey Genaro there Friday. Immediately after the fight Howell will return for a third battle with Harold Brown at the Marigold arena Monday, this time at eight rounds.

Mickel O'Shea boxes Pat Murphy in the ten round topliner at Danville. Six round preliminary events match Harry Booker with George Dixon II., and George Dungey with McClure Carson. Ritchie Howell will encounter Jimmy Mitchell at four rounds.

Verne Patterson, one of Chicago's best known amateur lightweight boxers, yesterday was matched to meet Palmer Du Barry in a five round bout tomorrow at Marigold Gardens. A five round co-feature brings together Ralph Waharado and Al Baker in a return engagement. . . . Barney Ross is back from Omaha where he knocked out Morrie Sherman the other day, his fourth knockout achievement in five appearances this year. . . . Pete Lello, Golden Gloves lightweight champion, will appear in a contest at Northwest stadium Friday.

MRS. FABYAN IS BEATEN IN UPSET AT WIMBLEDON

Loses to Fraulein Horn; Helen Jacobs Wins.

[Chicago Tribune Press Service.]

LONDON, June 23.—Sarah Palfrey Fabyan was the victim of a stunning upset today as play started at Wimbledon in the women's division of the all-England tournament.

Mrs. Fabyan, seeded third and the third ranking player of the United States, was eliminated by Fraulein Marie Horn of Germany, 6-3, 7-5. The girl from Brookline, Mass., on whom depended America's chief hopes of winning the championship, found the opposition too stiff. She made a fine rally in the second set, but faulty tactics sent her to defeat.

Helen Jacobs Wins.

American hopes for victory were kept burning by Helen Jacobs, who showed little evidence of the uncertain state of her health today as she triumphed easily over Mrs. Mary Cable of England, 6-1, 6-0, in a second round match. The match was her first as she drew a bye in the opening round.

Miss Jacobs, the American titleholder, seldom found it necessary to desert the baseline in recording her victory.

Marjorie Gladman Van Ryn joined Mrs. Fabyan on the sidelines as she went down to defeat at the hands of Adeline Yorke of England, 6-3, 6-4. Dorothy Andrus, another American topnotcher, moved into the second round by disposing of Gethyn Harry of Great Britain. The score in this match was 6-4, 8-6.

Kay Stammers, English star, won her first round match by eliminating Vera King, also of England, 6-1, 6-2. Susan Noel of England, defeated the South African player, Audrey Allister, 6-3, 6-1.

Dorothy Round Advances.

The top seeded player in the tourney, Dorothy Round of England, eclipsed another British star, Betty Nuthall, to move into the third round, each having drawn byes. The score was 9-7, 6-3.

Departing from the usual order, play also was started in the men's doubles. Jack Crawford and Adrian Quist, the defending champions, eliminated the Czechoslovakian pair of Josef Caska and Ladislav Hecht, 6-3, 6-3, 7-5.

Wilmer Allison and John Van Ryn, the veteran American pair, had little difficulty in downing E. Gabrowitz and R. von Planner of Hungary, 6-2, 6-3, 6-2. Donald Budge and Gene Mako also moved up as did Bryan Grant of Atlanta and Gerald Stratford of San Francisco.

CORNELL'S CREW PULLS OUT OF OLYMPIC TRIALS

New York, June 23.—[Special.]—Cornell university's crew will not compete in the Olympic tryouts at Princeton on July 4 and 5. James Lynah, Cornell athletic director, announced the withdrawal of the team following its poor showing in the Poughkeepsie regatta yesterday when it finished fifth.

Washington, winner of the varsity race, will participate in the trials at Princeton and also will send a four oared shell to Philadelphia.

Max Schmeling Starts for Home Aboard Airliner

New York, June 23.—[Special.]—Max Schmeling, conqueror of Jo[e] Louis and now the No. 1 challenge[r] for the heavyweight title, left for hi[s] home in Germany tonight aboard th[e] airship Hindenburg from Lakehurst, N. J.

Max still bore a mark of battle, [a] badly discolored eye that stopped s[o] many of Louis' left jabs, but the opti[c] was much improved and otherwis[e] the German boxer was in fine fettl[e] as he packed his bags at the Commo[dore] hotel preparatory to leaving fo[r] Lakehurst.

Before leaving, Schmeling said defi[nitely] that he would return here i[n] August to begin training for a cham[pionship] fight with James J. Brad[dock], the title holder. He again ex[pressed] high hopes of defeating Brad[dock] and regaining the title, an[d] being the first ex-champion to accom[plish] that feat.

HOME COMFORTS IN YOUR OFFICE WITH THE NEW
EMPIRE De Luxe Water Cooler
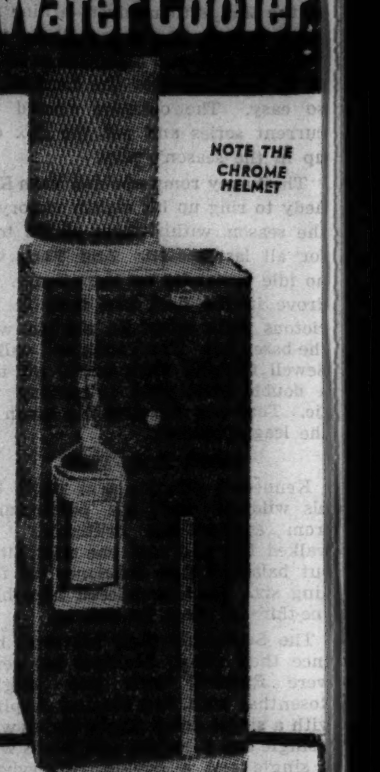

COLD FRESH WATER FROM A SANITARY COOLER WILL KEEP UP THAT HOT WEATHER EFFICIENCY. A SERVICE YOU'LL LIKE AT A LOW COST.
• MODERN DISTINCTIVE DESIGN
• 28 REAL ICE CUBES
• ROOMY CHILLED COMPARTMENT FOR BEVERAGES
RENTAL IF DESIRED
EMPIRE COOLER SERVICE, INC.
180 N. Wabash Ave.
Randolph 0405

IT'S FOR FOLKS WHO KNOW THEIR BOURBON
Schenley ages it 15 months—and prices it extremely low
Get a true, straight Bourbon that's plenty bold in body, plenty rich and round in flavor, plenty soft and gentle going down. Get Mayflower. Get a surprise when you learn how low the price is. Meet Mayflower Bourbon soon.
Copr. 1936, Schenley Distributors, Inc., N.Y.

SCHENLEY'S
MAYFLOWER
STRAIGHT BOURBON WHISKEY · 90 PROOF · THIS WHISKEY IS 15 MONTHS OLD

CONTENTMENT... one of the Grandest Words in the Language

WHEN cares and worries slip from your shoulders... when all Nature smiles... when everything seems just right—you have found that priceless feeling called "Contentment."
—and when you seek Contentment, let El Producto help you find it.
El Producto has become America's most popular high-grade cigar because its entire history is a successful attempt to continuously give the smoker a finer cigar—the grandest smoking enjoyment.
Magnificent workmanship joins quality tobaccos (choice Havana and other equally costly tobaccos) to produce a cigar that smokes longer and tastes better. The net result is a cigar of unrivaled mildness—a cigar that stays lit and burns evenly at all times. And to make your contentment complete, this one marvelous blend is made in sizes and shapes to suit your taste exactly.
10¢ SHAPES · 2 for 25¢ SHAPES · 15¢ SHAPES · 3 for 50¢ SHAPES
You'll find the unequaled El Producto blend both in slender, streamline shapes and full-bodied perfecto sizes. 10c to 25c.
G. H. P. Cigar Co., Inc. Phila., Pa.
CHICAGO DISTRIBUTING BRANCH
17-19 E. AUSTIN AVE., Chicago
Phone WHITEHALL 6110
EL PRODUCTO Cigars
for real enjoyment

CARDINALS BEAT PHILS, BUT NOT WITHOUT DEAN

Dizzy Called to Protect 3 to 2 Advantage.

Philadelphia, Pa., June 23.—(AP)—For the second successive day Dizzy Dean stepped in to save a game for the league leading Cardinals as St. Louis scored a 3 to 2 triumph today over the Phillies.

In the eighth inning with the Cardinals leading 3 to 2, one out, Phillies on first and third, Dean replaced Winford. Johnny Moore lifted a foul to Frisch and Camilli bounced an easy grounder to Collins, ending the threat. In the ninth he retired three men in order.

Ed Heusser, received credit for the triumph after a pitching duel with Joe Bowman. Score:

ST. LOUIS.	Ab	R	H	P	A
T.Moore,cf	3	0	1	6	1
S.M'tin,2b	3	0	1	4	5
J.M'tin,rf	4	0	2	1	0
Medw'k,lf	4	1	1	3	0
Collins,1b	3	0	0	9	0
Davis,c	4	0	1	1	1
‡King	0	0	0	0	0
Ogr'ski,c	0	0	0	0	0
Frisch,3b	4	0	0	2	0
Du'cher,ss	3	0	0	1	2
Heusser,p	2	0	0	0	1
*Mize	0	0	0	0	0
†Fullis	0	1	0	0	0
Winford,p	0	0	0	0	0
J.Dean,p	0	0	0	0	0
	30	3	5	27	10

PHILADELPHIA.	Ab	R	H	P	A
Norris,ss	3	0	2	1	2
Klein,rf	4	0	2	2	0
J.Moore,lf	4	0	0	2	0
Camilli,1b	4	0	1	10	0
Wh'ney,3b	4	0	1	1	6
Chiozza,cf	4	1	0	0	0
Atwood,c	4	1	2	9	1
Gomez,2b	3	0	1	2	1
Bowman,p	2	0	0	0	1
Johnson,p	0	0	0	0	0
	¶33	2	9	27	11

*Batted for Heusser in eighth.
†Ran for Mize in eighth.
‡Ran for Davis in ninth.
¶Grace batted for Bowman in eighth.

St. Louis ....000 000 120—3
Philadelphia ....000 020 000—2

Runs batted in—Gomez, Norris, Davis, J. Martin [2]. Two base hit—J. Martin. Three base hit—Medwick. Stolen bases—S. Martin, J. Martin. Double plays—Whitney to Gomez to Camilli; Durocher to S. Martin to Collins. Left on base—St. Louis, 4; Philadelphia, 5. Bases on balls—Bowman, 3. Hit by pitcher—By Bowman [T. Moore]. Winford, 1. Struck out—Bowman, 7. Hits—Bowman, 4 in 8 innings; Johnson, 1 in 1; Heusser, 8 in 7; Winford, 1 in 1-3; J. Dean, 0 in 2-3. Wild pitch—Bowman. Winning pitcher—Heusser. Losing pitcher—Bowman. Umpires—Ballanfant, Klem, and Sears. Time—2:05.

GIANTS, 3; PIRATES, 2.

New York, June 23.—(AP)—The Giants' revived pitching spiked the Pittsburgh Pirates' big guns today for the second straight day as New York came through with a 3 to 2 victory on the strength of home runs by Bill Terry and Burgess Whitehead.

Lefty Al Smith's relief pitching, after Harry Gumbert had weakened in the eighth clinched the victory which moved the New Yorkers up to half a game from the third place Pirates.

Gumbert, gaining his sixth victory, held the Pirates scoreless until the eighth when Red Lucas' pinch single, Lloyd Waner's triple and Paul Waner's single scored two runs. Score:

PITTSBURGH.	Ab	R	H	P	A
Jensen,lf	3	1	0	0	0
L.Waner,cf	4	1	2	2	0
P.Waner,rf	4	0	1	0	0
V'ghan,ss	2	0	0	1	3
Suhr,1b	4	0	1	12	0
B'b'ker,3b	4	0	0	1	3
L'v'g'to,2b	3	0	0	6	7
Todd,c	4	0	1	2	0
Brown,p	2	0	0	0	2
*Lucas	1	0	1	0	0
†Hafey	0	0	0	0	0
Birkofer,p	0	0	0	0	1
	31	2	6	24	16

NEW YORK.	Ab	R	H	P	A
Moore,lf	5	0	0	2	0
Wh'h'd,2b	4	1	1	4	9
Terry,1b	4	1	1	15	1
Ott,rf	2	0	0	1	0
Ripple,cf	3	0	1	0	0
Mancuso,c	3	1	1	1	1
Jacks'n,3b	4	0	3	0	0
Bartell,ss	3	0	1	3	4
Gumbert,p	3	0	1	1	0
Smith,p	1	0	0	0	1
	32	3	9	27	16

*Batted for Brown in eighth.
†Ran for Lucas in eighth.

Pittsburgh ....000 000 020—2
New York..........................100 110 00*—3

Error—Lavagetto. Runs batted in—Terry, Jackson, Whitehead, L. Waner, P. Waner. Two base hit—Suhr. Three base hits—Mancuso, L. Waner. Home runs—Terry, Whitehead. Sacrifice—Bartell. Double plays—Vaughan to Lavagetto to Suhr, Whitehead to Bartell to Terry; Bartell to Whitehead to Terry. Left on bases—New York, 10; Pittsburgh, 6. Bases on balls—Brown, 4; Gumbert, 2; Smith, 2. Struck out—Brown, 1; Gumbert, 1; Birkofer, 1. Hits—Brown, 8 in 7 innings; Birkofer, 1 in 1; Gumbert, 6 in 7 2-3; Smith, 0 in 1 1-3. Wild pitch—Brown. Winning pitcher—Gumbert. Losing pitcher—Brown. Umpires—Magerkurth, Quigley, and Moran. Time—1:57.

REDS, 3; DODGERS, 0.

Brooklyn, N. Y., June 23.—(AP)—Wild Bill Hallahan turned in his first winning performance today since his transfer from St. Louis to Cincinnati by shutting out the Dodgers with five hits as the Reds won, 3 to 0. The Reds did all the game's scoring in the fourth inning, pounding Lefty Clark off the mound with a five hit barrage and then subsiding under the relief hurling of Fred Frankhouse. Billy Myers started the rally with a single, followed by Alex Kampouris' hit, Bill Campbell's triple and Hallahan's single. Score:

CINCINNATI.	Ab	R	H	P	A
Cuyler,cf	5	0	3	6	0
Good'n,rf	5	0	0	3	0
Sears'a,1b	5	0	0	5	1
Byrd,lf	5	0	2	1	0
Thev'w,3b	4	0	1	1	1
Myers,ss	3	1	1	2	3
Kamp's,2b	3	1	3	5	3
Campb'l,c	3	1	1	4	0
Halla'n,p	3	0	1	0	2
	36	3	12	27	10

BROOKLYN.	Ab	R	H	P	A
Bord'y,rf	4	0	1	3	0
Cooney,cf	3	0	0	3	1
Bucher,3b	3	0	0	2	1
Hassett,1b	4	0	0	10	0
Watkins,lf	3	0	2	2	0
Jordan,2b	4	0	0	2	4
Gerag'y,ss	3	0	0	1	3
Berres,c	3	0	1	4	0
Clark,p	1	0	0	0	0
Frank'e,p	2	0	1	0	1
	30	0	5	27	10

Cincinnati ....000 300 000—3
Brooklyn ....000 000 000—0

Error—Watkins. Runs batted in—Campbell [2], Hallahan. Two base hit—Byrd. Three base hit—Campbell. Stolen base—Bordagaray. Sacrifice—Myers. Double plays—Cooney to Jordan; Kampouris to Myers to Scarsella to Thevenow; Jordan to Geraghty to Hassett; Kampouris to Scarsella. Left on bases—Brooklyn, 6; Cincinnati, 10. Bases on balls—Clark, 1; Frankhouse, 2; Hallahan, 3. Struck out—Clark, 1; Frankhouse, 3; Hallahan, 3. Hits—Clark, 10 in 3 innings [none out in 4th]; Frankhouse, 2 in 6. Losing pitcher—Clark. Umpires—Barr, Goetz and Reardon. Time—1:53.

CAMILLI JOINS RANKS OF BIG 6; J. MOORE OUT

[BY THE ASSOCIATED PRESS.]

Dolph Camilli, the Phillies' first baseman, moved into the National league trio in baseball's Big Six yesterday, replacing his teammate, Johnny Moore. Although Camilli got only one hit in four times at bat, dropping two percentage points to .359, Moore went hitless in four times up to slide out of the picture. Lou Gehrig of the Yanks, meantime, continued as the big gun in the big league batting bombardment by getting three hits in five trips to the plate, boosting his mark to .396. The standings:

	G.	A.B.	R.	H.	Pct.
Gehrig, Yankees	62	245	76	97	.396
Sullivan, Indians	42	145	18	55	.379
S. Martin, Cardinals	52	181	47	67	.370
Appling, White Sox	45	169	29	62	.367
Jordan, Bees	66	268	45	97	.362
Camilli, Phillies	62	231	44	83	.359

American Giants Return; Will Play St. Louis Stars

The Chicago American Giants return home after a two weeks' invasion of the south to meet the St. Louis Stars in a double-header Sunday and a Ladies' day game Monday at 39th street and Wentworth avenue.

Red Sox Beat Tigers, 7 to 6; 4 Home Runs

Detroit, Mich., June 23.—(AP)—Boston's Red Sox overcame a four run deficit today to defeat the Detroit Tigers, 7 to 6, and even the series despite the efforts of Al Simmons, who hit two home runs and a single, batting in five runs. Lefty Grove turned in his fourth victory over the Tigers and his tenth of the season, settling down after allowing six hits in the first three innings.

BOSTON.	Ab	R	H	P	A
Almada,rf	5	0	2	4	0
Cramer,cf	4	0	1	2	0
Cooke,lf	4	0	0	1	0
Foxx,1b	4	1	1	7	0
Cronin,ss	4	3	3	3	1
Werber,3b	2	1	1	0	0
McNair,2b	4	1	2	5	2
R.Fer'ell,c	2	1	0	5	0
Grove,p	3	0	1	0	4
	32	7	11	27	7

DETROIT.	Ab	R	H	P	A
Burns,1b	3	1	0	11	1
Rogell,ss	5	0	1	5	4
Geh'ger,2b	4	0	0	3	6
Goslin,lf	4	2	2	4	0
Walker,rf	4	1	1	1	0
Sim'ons,cf	4	2	3	2	0
Owen,3b	4	0	0	0	2
Hayw'th,c	4	0	3	1	2
Auker,p	2	0	1	0	0
Sorrell,p	1	0	0	0	2
Kimsey,p	0	0	0	0	0
*White	0	0	0	0	0
Reiber,c	0	0	0	0	0
	†36	6	11	27	17

*Ran for Hayworth in eighth.
†Fox batted for Sorrell in eighth.

Boston ....020 022 010—7
Detroit ....401 000 010—6

Runs batted in—Simmons [5], McNair [2], R. Ferrell, Almada, Cramer, Foxx, Cronin, Walker. Two base hits—McNair, Hayworth, Rogell, Cronin, Cramer. Home runs—Simmons [2], Foxx, Cronin. Stolen base—White. Sacrifices—Walker, Grove, Werber, Gehringer. Double plays—Gehringer to Rogell to Burns [2]. Left on base—Detroit, 8; Boston, 5. Bases on balls—Auker, 2; Sorrell, 2; Kimsey, 1; Grove, 3. Struck out—Sorrell, 1; Grove, 4. Hits—Auker, 6 in 5 innings [none out in sixth]; Sorrell, 5 in 3; Kimsey, 0 in 1. Losing pitcher—Sorrell. Umpires—Ormsby, McGowan, and Quinn. Time—1:53.

ATHLETICS, 8; INDIANS, 6.

Cleveland, O., June 23.—(AP)—The Philadelphia Athletics stopped a ninth inning rally, begun by Hal Trosky's seventeenth home run of the season, and took the second game of their series with Cleveland today, 8 to 6.

PHILADELPHIA.	Ab	R	H	P	A
Finney,1b	5	1	1	13	0
Wars'r,2b	3	1	2	0	3
Moses,cf	5	1	2	2	0
Puc'elli,rf	4	2	1	5	0
Higgins,3b	3	1	1	2	3
Johnson,lf	5	0	3	1	0
News'e,ss	3	0	0	1	6
Hayes,c	4	1	1	2	1
Ross,p	3	1	1	1	4
Rhodes,p	0	0	0	0	0
Fink,p	0	0	0	0	0
	35	8	12	27	17

CLEVELAND.	Ab	R	H	P	A
Hughes,2b	4	0	1	2	2
Knick'er,ss	5	0	0	3	5
Averill,cf	4	1	2	1	1
Trosky,1b	5	1	3	10	3
Sul'van,3b	3	0	1	1	3
Ca'pbell,rf	4	1	0	1	0
Vosmik,lf	4	2	2	3	0
*Galatzer	0	0	0	0	0
Pytlak,c	4	1	2	5	0
Blach'er,p	2	0	1	1	2
Hudlin,p	0	0	0	0	0
Winega'r,p	1	0	0	0	0
	†37	6	12	27	16

†Gleeson batted for Hudlin in eighth.
*Ran for Vosmik in ninth.

Philadelphia......................000 230 300—8
Cleveland ....000 200 121—6

Errors—Finney, Puccinelli, Knickerbocker, Averill, Blaeholder. Runs batted in—Finney, Moses [3], Higgins, Johnson [2], Hughes, Trosky, Sullivan, Pytlak [2]. Two base hits—Higgins, Puccinelli, Hughes, Averill. Three base hit—Pytlak. Home runs—Moses, Trosky. Stolen bases—Puccinelli, Johnson. Sacrifices—Ross, Wartsler, Newsome, Higgins. Double plays—Trosky to Knickerbocker to Trosky; Ross to Newsome to Finney; Averill to Knickerbocker to Pytlak. Left on bases—Philadelphia, 7; Cleveland, 12. Bases on balls—Ross, 7; Rhodes, 1; Blaeholder, 1; Hudlin, 2. Struck out—Ross, 1; Blaeholder, 1; Hudlin, 2. Hits—Blaeholder, 10 in 6 1-3 innings; Hudlin, 1 in 1 2-3; Winegarner, 1 in 1; Ross, 12 in 8 2-3; Rhodes, 0 in 0; Fink, 0 in 1-3. Wild pitches—Ross [2]. Winning pitcher—Ross. Losing pitcher—Blaeholder.

SENATORS, 10; BROWNS, 5.

St. Louis, Mo., June 23.—(AP)—The Washington Senators today scored a 10 to 5 victory, their seventh over the Browns in eight games this season. It was De Shong's fourth victory over the Browns. Score:

WASHINGTON.	Ab	R	H	P	A
Chap'n,cf	3	3	2	1	0
Lewis,3b	5	2	1	2	4
Kuhel,1b	5	0	1	9	0
Stone,lf	5	2	3	2	0
Travis,rf	5	2	2	3	0
Bolton,c	5	0	1	5	0
Kress,ss	4	1	1	3	3
Bluege,2b	4	0	1	2	2
Deshong,p	3	0	0	0	1
	39	10	12	27	10

ST. LOUIS.	Ab	R	H	P	A
Lary,ss	4	1	1	1	5
Clift,3b	5	0	0	0	1
Solters,lf	5	0	1	2	0
Coleman,rf	5	2	2	1	0
Bell,1b	4	1	2	14	1
West,cf	4	0	2	5	0
Carey,2b	4	1	2	0	6
Giuliani,c	3	0	1	2	0
Hemsley,c	2	0	0	0	0
Caldwell,p	2	0	0	1	0
Van Atta,p	0	0	0	1	0
Mahaffey,p	0	0	0	0	0
†Bejma	0	0	0	0	0
‡Pepper	1	0	1	0	0
	39	5	12	27	13

†Batted for Caldwell in 6th.
‡Batted for Van Atta in 8th.

Washington ....200 220 112—10
St. Louis ....110 010 101— 5

Errors—Lary, Kress [2], Coleman, Bell, Caldwell [2], Van Atta. Runs batted in—Kuhel, Stone [2], Solters, Kress, Lewis [2], West, Bell, Travis, Carey. Two base hits—Lary, Lewis, Chapman, Travis, Kress. Three base hit—Bell. Stolen bases—Chapman [2]. Double plays—Lary to Bell; Kress to Kuhel. Left on bases—Washington, 7; St. Louis, 12. Bases on balls—Deshong, 5; Caldwell, 2; Van Atta, 3. Struck out—Deshong, 3; Van Atta, 2. Hits—Off Caldwell, 7 in 6 innings; Van Atta, 2 in 2; Mahaffey, 3 in 1. Wild pitches—Deshong, Van Atta. Balk—Deshong. Passed ball—Hemsley. Losing pitcher—Caldwell. Umpires—Moriarty, Basil, and Kolls. Time, 2:21.

Lee to Face Bees Today; Carleton Works Tomorrow

[Chicago Tribune Press Service.]

Boston, Mass., June 23.—Bill Lee, who had two unhappy experiences in the Cubs' series at Brooklyn, will start against the Bees tomorrow. Tiny Chaplin probably will work for Boston.

The Bees dusted off their nemesis, Tex Carleton, yesterday and will have another chance to do it in the final of the set Thursday. Manager Grimm intends to start him then unless there is rescue work to be done in the interval.

A stiff, cold wind blew in off the Charles river and made the afternoon uncomfortable for 3,567 cash patrons.

The Cubs did a lot of talking from the bench at the end of the sixth because they thought Umpire Stewart had missed a strike on Jordan, who walked. Stewart finally decided to bounce somebody and picked on Tuck Stainback.

Cubs and Sox Up to Date Averages

CUBS.

	AB	R	H	2b	3b	HR	SB	RBI	Pct.
Bryant	4	2	3	0	0	0	0	0	.750
O'Dea	64	16	27	7	2	1	0	21	.422
Demaree	243	36	84	12	1	8	1	36	.346
Herman	249	45	81	27	5	2	3	45	.325
Grimm	62	11	20	3	0	1	0	10	.323
Jurges	75	19	24	6	1	0	1	6	.320
Hartnett	174	20	54	12	3	4	0	35	.310
Allen	240	32	74	10	2	1	8	25	.308
Galan	245	42	70	11	2	4	8	25	.286
Root	7	1	2	0	0	0	0	1	.286
Cavarretta	183	23	51	8	1	4	2	25	.279
Hack	205	30	56	10	2	3	8	28	.273
Henshaw	22	3	6	1	0	0	0	1	.273
English	122	18	33	8	0	0	0	15	.270
Warneke	38	6	10	1	0	0	0	3	.263
French	31	2	8	1	0	0	0	0	.258
Carleton	25	3	4	0	0	1	0	0	.160
Lillard	25	4	4	1	0	0	0	2	.160
Gill	21	0	3	1	0	0	0	0	.143
Davis	43	6	6	2	0	0	0	4	.140
Stainback	10	4	1	0	0	0	0	0	.100
Lee	29	1	2	0	0	0	0	2	.069

Team batting—At bat, 2,082; hits, 614; percentage, .295.

WHITE SOX.

	AB	R	H	2b	3b	HR	SB	RBI	Pct.
Rosenthal	5	2	3	1	0	0	0	1	.600
Appling	169	29	62	8	4	2	1	35	.367
Radcliff	183	35	67	8	4	5	0	34	.366
Bonura	220	38	67	13	2	6	1	50	.305
Brown	10	3	3	2	0	0	0	2	.300
Dykes	194	31	58	11	1	3	0	22	.299
Walker	81	14	24	2	2	1	2	18	.296
Whitehead	42	4	12	0	0	0	0	3	.286
Stratton	21	5	6	1	0	0	0	5	.286
Haas	229	37	65	15	2	0	1	25	.284
Hayes	71	10	20	5	1	1	0	12	.282
Piet	216	47	60	10	1	7	11	30	.278
Kreevich	250	40	65	14	4	5	4	33	.260
Phelps	25	3	6	2	0	0	0	4	.240
Sewell	168	26	40	10	1	3	3	27	.239
Kennedy	42	1	9	3	0	0	0	3	.214
Morrissey	36	3	7	1	0	0	0	5	.194
Cain	28	2	4	0	0	0	0	1	.143
Grube	47	1	6	0	0	0	1	6	.128
Lyons	24	1	3	0	0	0	0	1	.125
Evans	9	1	1	0	0	0	0	1	.111
Shea	3	1	0	0	0	0	0	0	.000
Chelini	0	0	0	0	0	0	0	0	.000

Team batting—At bat, 2,117; hits, 593; percentage, .280.

50 Foursomes Compete in Bump-a-Long Meet Today

Fifty foursomes will compete at the Sunset Valley course today in the second annual Bump-a-Long tournament.

Demaree Hits Homer to Win for Cubs, 8-6

[Continued from first sports page.]

field line and the speedy Galan lost no time sprinting around to the plate. Demaree hit a fly to center for the third out.

The run that permitted the champions to enjoy a brief lead in the fifth started with a pass to Allen and single by Cavarretta. Jurges tried to bunt them on their way, but forced Allen at third. Root took charge of the situation by singling to center, Cavarretta scoring and Jurges going to third. Hack fouled out and Herman rolled to Urbanski for a force play at second.

The Bees' fifth when three runs scored opened with Urbanski's single to center and Moore's single to right. Jordan slammed a low bounder toward Cavarretta and the young man permitted it to slip through his hands for a hit, Urbanski scoring. Berger singled to left, Moore scoring and Jordan dashing to third. Root set down the next three men, one of whom hit a fly that gave Jordan a chance to rush home with the third run of the inning.

Allen Drives In Hartnett.

The Cubs weren't exactly proud of their run in the sixth. Hartnett singled to center with one out and after Demaree had been set down, Allen lifted a high fly to right. The wind or the sun or both confused Moore and the ball dropped for a double, Hartnett scoring.

Root's two run troubles in the home sixth opened with a single by Lewis. Smith bunted and Root's throw for a force play at second was too late. Urbanski also bunted, Lewis being forced at third. A force play also was turned in on Moore's grounder to Herman after which Jordan walked, filling the bases. Berger lifted a foul back of third and Hack and Jurges permitted it to drop between them. Berger then singled to left, scoring Smith and Moore to give the Bees a 6 to 3 edge.

Jurges singled to open the seventh, Gill batted for Root and flied to Lee, and Hack doubled to put Jurges on third. For the next few minutes there was action. Herman grounded to Cuccinello, whose throw to the plate was too late to keep Jurges from scoring. Galan flied to right, but Moore kindly dropped the ball, Hack scoring. MacFayden relieved Smith and got Hartnett on a fly to Lee, but didn't have the same luck with Demaree. The latter poled his homer into the left field bleacher for three runs and the Cubs were safe after this.

HARGREAVES, VET CATCHER, SIGNED BY CINCINNATI

New York, June 23.—(AP)—Old Charley Hargreaves, one time catcher with several National league clubs, was signed by the Cincinnati Reds to fill in during the absence of Ernie Lombardi, who is out with an injured finger.

Hargreaves will be second string backstop to Gilly Campbell, who has taken over Lombardi's duties. He will stay with the club until they leave for their home grounds next week.

Lombardi's finger, hurt by a foul tip Sunday, has improved so that he can be used as a pinch hitter.

Cain and Gomez Will Be Opposing Pitchers Today

Sugar Cain, who pitched a four hit game and lost his last time out, will seek better luck this afternoon when the White Sox play the third game of the series with the New York Yankees. He will be opposed by Lefty Gomez, who will be taking his first shot at the White Sox this year.

The White Sox yesterday announced three double headers for the near future. The first Sabbath double header of the season will be played next Sunday with the Washington Senators. Double headers will be played with the Cleveland Indians on July 4 and Sunday, July 5.

Mike Kreevich was benched yesterday for light hitting. It was the first time this season that little Mike was absent from a starting lineup. Now there is no member of the Sox team who hasn't been out of a game.

Cal Hubbard, rookie umpire, and the capable veteran, Bill Dinneen, got their signals mixed in what appeared to be a double by Appling. Dinneen, working at first, signaled the ball fair, but when he saw and heard Hubbard calling it foul he went into a sort of serpentine dance to alter his decision. Luke then came back squawking and hit a single to make it five hits in a row in the series.

Home Run Leaders

Foxx, Red Sox	19	Averill, Indians	9
Trosky, Indians	17	Berger, Bees	9
Gehrig, Yankees	16	Demaree, Cubs	8
Ott, Giants	12	Selkirk, Yankees	8
Dickey, Yankees	12	Suhr, Pirates	8
Goslin, Tigers	10	E. Moore, Bees	7
J. Moore, Phillies	9	Piet, White Sox	7
Lazzeri, Yankees	9	Mize, Cardinals	7
Klein, Phils	9	Medwick, Cardinals	7
Camilli, Phillies	9	Clift, Browns	7
Johnson, Athletics	9	Vaughan, Pirates	7
Collins, Cardinals	9	Simmons, Tigers	7

Sox Defeat Yanks, 13-4; Even Series

[Continued from first sports page.]

bases. Kennedy singled to center, Hayes and Dykes scoring and Sewell reaching third. Radcliff singled off Lazzeri's glove, Sewell scoring. Rosenthal singled to right, scoring Kennedy and putting Radcliff on third. Kleinhans replaced Brown at this juncture.

The Carnage Goes On.

Kleinhans walked Haas, filling the bases, and walked Bonura, forcing in Radcliff. Appling, up for the second time in the inning, grounded to Lazzeri, who fumbled the ball, Rosenthal scoring. Hayes' grounder went between Crosetti's heels into center field, Haas and Bonura scoring and Appling reaching third. Dykes forced Hayes, Appling scoring the ninth run of the inning. Sewell then fouled to Gehrig.

The Yankees picked up a run in the eighth on singles by Dickey, Powell, and Heffner.

There were two out in the eighth when Hayes doubled off Broaca, third Yankee pitcher, and scored on Dykes' double to left center. Sewell ended the inning with a fly to Selkirk.

PROBABLE MAJOR LEAGUE PITCHERS FOR GAMES TODAY

New York, June 23.—(AP)—Probable pitchers in the major leagues tomorrow:

NATIONAL LEAGUE.

Chicago at Boston—Lee vs. Chaplin.
Cincinnati at Brooklyn—Schott vs. Baker.
Pittsburgh at New York [2]—Blanton and Weaver vs. Hubbell and Fitzsimmons.
St. Louis at Philadelphia—Parmelee vs. Kelleher.

AMERICAN LEAGUE.

New York at Chicago—Gomez vs. Cain.
Washington at St. Louis—Newsome vs. Tietje or Hogsett.
Boston at Detroit—W. Ferrell vs. Bridges.
Philadelphia at Cleveland [2]—Flythe and Fink vs. Harder and Hildebrand.

Minor Leagues

AMERICAN ASSOCIATION.

	W.	L.	Pct.		W.	L.	Pct.
Milw'kee	40	28	.588	Ind'n'p'lis	34	33	.507
Columbus	39	33	.542	Kan. City	34	33	.507
Minn'p'lis	37	33	.529	Louisville	29	43	.403
St. Paul	37	33	.529	Toledo	28	42	.400

YESTERDAY'S RESULTS.

AMERICAN ASSOCIATION.
Milwaukee, 10-14; Minneapolis, 1-4.
St. Paul, 4; Kansas City, 2.
Indianapolis, 6-5; Toledo, 5-8.
Columbus, 7; Louisville, 4.

INTERNATIONAL LEAGUE.
Albany, 18; Newark, 0.
Buffalo, 5; Montreal, 4.
Rochester, 6; Toronto, 3.
Baltimore, 4-11; Syracuse, 5-8.

SOUTHERN ASSOCIATION.
Nashville, 4; Birmingham, 3.
Little Rock, 5; Knoxville, 1.

PACIFIC COAST LEAGUE.
San Diego, 10; Sacramento, 4.

TEXAS LEAGUE.
Houston, 9; Oklahoma City, 2.
Fort Worth, 4; Beaumont, 3.
Tulsa, 4; Galveston, 3.
Dallas, 8; San Antonio, 7.

WESTERN LEAGUE.
Des Moines, 12; Waterloo, 3.
Cedar Rapids, 7; Omaha, 0.
Sioux City, 10; Davenport, 8.

Louis to Open Drill in Week; Asks Rematch

[Continued from first sports page.]

his tone indicated he still is pretty much broken up over his defeat.

"I don't know much what I'm going to do," he said. "I got to start all over again. All I know I'm going to start training again in another week and by that time Roxy [Roxborough, his manager] maybe will have something lined up for me.

"I'd like it to be Schmeling, but if he can't get Max, anybody will do. And I'd like to get started right here at home."

"I think Joe should have a warmup bout before he meets Schmeling again," Roxborough stated, "but we will take Schmeling right back if we can get him. If not, I am going to try and get Ettore or some other good boy for a fight here in Detroit. That may be the best way to let Joe regain confidence in himself."

HORSE SHOW AT LAKE FOREST TO OPEN TOMORROW

Onwentsia Will Be Host to Equine Stars.

The Onwentsia club will be opened to the public for four days beginning tomorrow when the 36th annual Lake Forest Horse Show, in which 296 of the country's leading performers will compete for $6,000 in cash prizes begins with afternoon and evening sessions.

Stake nominations and entries, which number 956, are the largest of the season, eclipsing those at the Devon, Pa., and Atlantic City shows and embracing the champions from those two meets. All the leading stables in the country are represented in the Lake Forest show.

Outstanding entries in the stake classes include blue ribbon winners from the stables of Adrian Van Sinderen, Washington, Conn.; Miss Frances Dodge, Detroit, Mich.; Mrs. Mary Fisher of Detroit, Mich.; M. R. Guggenheim, New York; Augustus Busch, St. Louis, Mo.; A. B. Dick Jr., Chicago; Howard Hurwith, Wilmette; Mrs. A. C. Thompson, Chicago; the Dixiana Stable, Lexington, Ky., and Paul Bakewell III., of St. Louis, Mo.

The exhibitors are among the leading breeders of show ring stock in the United States, and have prepared their leading prize winners for the Lake Forest stake classes by showing them in major eastern shows last month.

Vieing with these blue bloods on the four day program will be the military jumping team representing the Mississauga Horse, of Toronto, one of the best known calvary troops in the British empire.

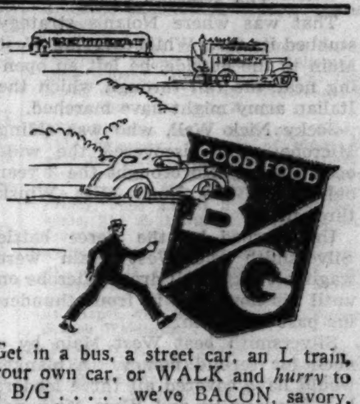

Get in a bus, a street car, an L train, your own car, or WALK and *hurry* to a B/G . . . . we've BACON, savory, tasty, hot, broiled *strips* of it; and EGGS, fresh and *beautiful*; and *plates* of golden, buttered TOAST; and BOTTOMLESS *cups* of grand coffee; and *smiles*; and that's *enough* for breakfast.

"The Bottomless Cup"
174 WEST RANDOLPH STREET
Twelve Other Locations in Chicago

Gilbey's Distilled London Dry Gin is made from 100% grain neutral spirits.
The PENN-MARYLAND DIVISION of NATIONAL DISTILLERS PRODUCTS CORP., NEW YORK CITY
90 PROOF

LA PALINA
EXCELLENTE
CIGAR
at .. 5¢

Guarantee
We Guarantee this cigar to be made of EVEN HIGHER GRADE TOBACCOS than the Excellente that sold in the SEVEN HUNDRED MILLIONS at 10¢.
Congress Cigar Co., Inc.

Sets the
NEW STANDARD OF CIGAR VALUE

CASSEL CIGAR COMPANY, 1423 South Halsted St., Chicago, Ill., Telephone Canal 3825, Distributors

MICROBE UPSETS NOLAN'S SCHEME; WINS BY A NOSE

Sneaks Up on Inside to Beat Silversmith.

BY FRENCH LANE.

Jocky Johnny Nolan, among the top ranking riders in America, made one of the big mistakes of his young career in the Mammoth purse at Hawthorne yesterday.

Nolan was up on Silversmith, a stylish chestnut owned by Joseph E. Widener, which had just been shipped in from the east. There was a mighty plunge on the horse near post time.

For a minute or two it appeared as if he would crowd Tony Pelleteri's West Main out of the honored post of favorite. But West Main was around even money in the betting when the field reached the post.

Came the struggle.

Away in Front.

Silversmith leaped into a lead of a length and a half before the field had finished the run down the back stretch. Microbe was running second and West Main, much closer to the leaders than is usually the case, was running third.

With West Main charging along the outside like old No. 8 passing up a flag station, Jocky Nolan came to the conclusion that he must beat that old campaigner or lose the race.

So Nolan, ever an alert kid, let Silversmith skid slightly to the outside in order that West Main's journey might be made a trifle more difficult. He made the move without a bobble. West Main was carried out and Silversmith's victory seemed assured.

The Strategy Fails.

That was where Nolan's strategy stubbed its toe. While carrying West Main to the outside, he left an opening near the rail through which the Italian army might have marched.

Jocky Nick Wall, who was riding Microbe, soon discovered the wide open spaces. He brought the 3 year old son of Dis Donc—Miss Whisk through it.

Undisturbed by the fierce battle Silversmith and West Main were waging, Jocky Wall drove Microbe on until his nose was in front thundering past the finish.

Silversmith beat West Main by a neck for second money. A blanket would have covered all three leaders had Silversmith and West Main not been out in the center of track.

Microbe Pays $15.

Microbe ran the six and one-half furlongs in 1:18 and after being neglected in the betting he paid $15. The folks who backed Silversmith so stoutly gave Jocky Nolan the "berry" in no uncertain terms when he came back to unsaddle. Microbe formerly raced for C. V. Whitney. He ran in the silks of A. C. Compton of California.

The day's best race, the Galesburg handicap at a mile and a sixteenth, brought an impressive victory by Gyral, a 3 year old from Charles W. Bidwill's Chicago stable.

This long striding fellow took the lead soon after the start and made the pace all the way. Old Cotton Club came with a mighty challenge in the final strides, but was beaten by a neck. Col. Edward R. Bradley's Bird Flower was third. Salaam, the short priced favorite, had no excuses. He had no zip when Jocky Arcaro called on him at the top of the stretch.

Gyral was at $14.80 in the betting and his good showing no doubt will provide him an opportunity to compete in the $5,000 Illinois Owners' handicap Saturday.

Top Weight in Illinois Stake to St. Bernard

St. Bernard, Elmer Dale Shaffer's double stake winner last season, has been assigned top weight by Racing Secretary Julius Reeder for Hawthorne's final, the Illinois Handicap. St. Bernard won the Hawthorne Handicap and the Kenner at Saratoga last year. He will carry 118 pounds in Saturday's event for Illinois owned thoroughbreds. Mrs. Emil Denemark's Corinto also will have to pack 118, with another Denemark horse, Chasar, next in line at 115. Weights for the mile and a furlong stake:

Horse.	Wt.	Horse.	Wt.
St. Bernard	118	Brown Feathers	108
Corinto	118	Understand	107
Chasar	115	Threadneedle	107
Spanish Babe	113	Banish Fear	106
Nellie Flag	112	Prince Torch	102
Forever Yours	112	Honored Sir	102
Holl Image	110	Gyral	101
Silent Shot	110		

John Hertz, member of the board of directors of the Arlington Park Jocky club, motored from his Leona farm at Cary yesterday to inspect the track and the horses of the Hertz stable quartered there in charge of Trainer Lon Johnson.

First tests of the new odds board in the infield at Arlington Park were made yesterday. This board is the most modern in operation in America. It flashes the play on each horse straight, place and show, the computed odds to win, the results and mutuels payoffs. The full totalizator mechanism will receive a final test on Sunday.

Knollwood Club to Hold Olympic Night Program

An Olympic night program featuring star members of the Lake Shore Athletic club swimming team will be held Saturday evening in the outdoor pool of the Knollwood club. More than 700 members and guests are expected to be present to see Adolph Kiefer, Marion Mansfield, Al Greene, and other stars perform.

MILLS EYE VICTORIES

The Mills baseball team will go after its twelfth and thirteenth consecutive victories against the Battle Creek, Mich., nine in a double-header at Mills stadium Sunday.

DICK TRACY—Rides End

NEWS FROM THE RACE TRACKS

HAWTHORNE FORM CHART

[Copyright: 1936: By Regal Press, Inc. (Daily Racing Form).]

FIRST RACE—Six furlongs. Purse $1,000. Net value to winner, $700; second, $200; third, $75; fourth, $25. Weather, clear; track, fast.

Horse and jocky—	Wt	PP	St	¼	½	Str	Fin	Owner	Eq odds
ANKLETS [J.Nolan]	105	11	3	6^{3}	5^{4}	3^{2}	1^{1}	J.Carter	1.30-1
TOMYE [C.Corbett]	110	8	2	1^{2}	$1^{1½}$	$1^{1½}$	2^{3}	WeilStable	5.00-1
BIRD'S EYE [G.Rukas]	105	5	4	$2^{1½}$	2½	2½	3^{1}	J.J.Coughlin	*36.00-1
COPPER TUBE [J.Renick]	108	12	12	11^{2}	10^{3}	7^{2}	$4^{1½}$	Mrs.J.Bainton	13.40-1
HONORARY [B.James]	98	10	6	$5^{1½}$	3^{2}	4^{2}	5^{1}	C.W.Pershall	4.90-1
ACTDINE [L.Balaski]	109	2	7	3^{h}	4^{1}	5^{4}	$6^{1½}$	G.H.Kelley	16.70-1
TAD [A.Shelhamer]	106	1	9	9^{1}	7^{1}	6^{h}	7^{4}	ChappelBros	25.30-1
HARRY RICHMAN [N.Wall]	106	3	11	10^{1}	11^{6}	9^{1}	$8^{1½}$	Mrs.A.Sabath	87.30-1
ONSLAUGHT [J.Chestnut]	108	7	1	8^{3}	$8^{1½}$	10^{2}	9^{h}	Mrs.C.Nusbaum	*
PARISIAN WITCH [L.Haas]	108	4	5	4^{h}	6^{2}	$8^{1½}$	$10^{1½}$	EskayStable	9.10-1
BEAU MONE [E.Decamillis]	106	6	8	7^{h}	9^{h}	11^{6}	11^{6}	J.Lowenstein	73.40-1
BIG EDDIE [H.Albrecht]	108	9	10	12	12	12	12	Mrs.D.L.Horton	*

*Field. Time, :24, :48 4-5, 1:14 1-5. Two dollar mutuels paid: Anklets, $4.60 straight, $3.20 place, $3.80 show; Tomye, $4.20 place, $4.20 show; Bird's Eye [field], $9.80 show. Winner trained by owner. Went to post at 2:21. At post 4½ minutes. Start good, from Bahr gate. Won easily, place driving.

ANKLETS, inclined to bear to inside and greatly handicapping his rider the first half mile, improved his position fast after reaching the stretch but was never strongly urged and appeared to have had something left. TOMYE showed the most speed from the start, saved ground after the first eighth and held on fairly well, though failing to withstand the winner. BIRD'S EYE, under light pressure after three-eighths, weakened in the last furlong.

SECOND RACE—Five and one-half furlongs. Purse $1,000. Net value to winner, $700; second, $200; third, $75; fourth, $25.

Horse and jocky—	Wt	PP	St	¼	½	Str	Fin	Owner	Eq odds
PEP TALK [J.Renick]	114	7	5	$2^{1½}$	$2^{1½}$	1^{h}	1^{h}	E.K.Bryson	1.00-1
SIR MIDAS [B.James]	118	1	4	3½	$3^{1½}$	2^{2}	2^{3}	W.C.Reichert	4.90-1
COLONEL'S MISS [L.Haas]	111	6	6	$5^{1½}$	4^{4}	3^{1}	$3^{1½}$	EskayStable	7.20-1
FRANK C. [H.Albrecht]	110	2	2	$6^{1½}$	6^{2}	6^{2}	4^{4}	T.Novak	103.40-1
PINK PETUNIA [C. Corbett]	107	4	3	$4^{1½}$	5^{h}	4½	5^{h}	MillsdaleStable	22.50-1
GOLD MAN [A.Richard]	110	3	8	8	$7^{1½}$	7^{1}	$6^{1½}$	Mrs.J.Bainton	89.50-1
ARTHUR B. [N.Wall]	110	5	1	1^{h}	1^{h}	5^{1}	7^{3}	R.Goose	3.60-1
BOOTS GREENOCK [McCoy]	110	8	7	7½	8	8	8	BermanStable	66.40-1

Time, :24, :48 3-5, 1:01, 1:07 3-5. Two dollar mutuels paid: Pep Talk, $4.00 straight, $2.60 place, $2.40 show; Sir Midas, $3.60 place, $2.80 show; Colonel's Miss, $3.00 show. Winner trained by G. R. Bryson. Went to post at 2:53½. At post 4 minutes. Start good, from gate. Won driving, place same.

PEP TALK forced the early pace under light restraint, bore over sharply impeding ARTHUR B. after taking a short lead in the stretch and holding on with good courage outgamed SIR MIDAS in the drive. Latter, under steadying restraint until reaching stretch where he came to outside, stood a drive gamely but could not get up. COLONEL'S MISS, rank at the post and slow to begin, raced wide and weakened after nearing the leaders in the stretch.

THIRD RACE—Six and one-half furlongs. Purse $1,000. Net value to winner, $700; second, $200; third, $75; fourth, $25. [Daily double, 2d and 3d races, paid $55.20.]

Horse and jocky—	Wt	PP	St	¼	½	Str	Fin	Owner	Eq odds
CHATTERFOL [H.Hauer]	108	3	4	$4^{1½}$	5½	2^{h}	1^{n}	C.Troutt	6.40-1
BONNIE MARITA [N.Wall]	108	5	3	7^{3}	6^{2}	3^{1}	$2^{1½}$	W.C.Fox	7.90-1
BRIGHT BUBBLE [B.James]	107	11	1	1½	1^{3}	1^{2}	3^{2}	EskayStable	3.30-1
ADELAIDE A. [G.Rukas]	107	4	10	6^{h}	4½	4^{2}	4^{2}	Mrs.E.Oros	21.60-1
CANTERON [A.Shelhamer]	108	7	9	8^{2}	7^{3}	5^{4}	$5^{1½}$	Mrs.L.C.Baud	4.70-1
WAR DIMES [L.Wilson]	113	10	12	12	12	8^{1}	6^{1}	H.Hockenbury	*37.70-1
BLUE HOUR [J.Nolan]	108	6	11	9½	9^{2}	7^{h}	7^{3}	J.Carter	2.90-1
ORWAY [J.Deering]	104	8	2	5^{h}	8^{h}	9^{h}	8^{1}	W.C.Reichert	138.90-1
TRIPLE PLAY [J.Renick]	104	1	6	2½	2^{1}	6½	9^{h}	J.J.Coughlin	39.80-1
OUTWIT [J.Chestnut]	108	12	8	11^{2}	10^{3}	11^{h}	10½	Mrs.C.S.Nusbaum	*
VERDA [A.Richard]	109½	9	7	$10^{1½}$	11^{3}	12	$11^{1½}$	G.A.Brockway	*
SUN VOTER [R.R.Simpson]	103	2	5	$3^{1½}$	3^{h}	10½	12	J.Tolby	14.10-1

*Field. Time, :23 3-5, :47 4-5, 1:13 4-5, 1:20 3-5. Two dollar mutuels paid: Chatterfol, $14.80 straight, $7.20 place, $4.60 show; Bonnie Marita, $9.80 place, $5.80 show; Bright Bubble, $4.00 show. Winner trained by owner. Went to post at 3:23. At post 1½ minutes. Start good, from gate. Won driving, place same.

CHATTERFOL, well up in early stages, bore out slightly on the turn, rallied when straight in the stretch and holding on well withstood BONNIE MARITA'S determined challenge. Latter, forced to lose much ground, moved up fast soon after entering the stretch and fighting it out gamely under strong handling, barely failed to get up. BRIGHT BUBBLE exhibited good speed from the start but faltered badly as if choking up in the final eighth.

FOURTH RACE—Five and one-half furlongs. Purse $1,000. Net value to winner, $700; second, $200; third, $75; fourth, $25.

Horse and jocky—	Wt	PP	St	¼	½	Str	Fin	Owner	Eq odds
JABBERIE [B.James]	104	3	1	2^{1}	2^{3}	1^{2}	1^{h}	A.R.&A.S.Born	5.20-1
BUSY MAE [N.Wall]	105	1	2	3½	3½	2^{h}	2^{3}	R.Goose	2.80-1
MASKILLO [E.Arcaro]	116	6	4	4^{3}	4^{3}	3½	3^{nk}	Mrs.H.Gorman	7.50-1
MISS GRAVITY [J.Nolan]	106	5	7	$6^{1½}$	6^{3}	6^{4}	4^{1}	B.B.Johnson	5.50-1
FOND MEMORIES [C.Corbett]	115	2	3	1^{1}	1^{h}	4^{3}	5½	MillsdaleStable	2.30-1
TRYANHURRY [H.Albrecht]	108	4	5	$5^{1½}$	$5^{1½}$	5^{h}	6^{3}	ValdinaFarm	19.60-1
INSCOLITA [L.Haas]	107½	7	6	7	7	7	7	T.C.Worden	31.60-1

Time, :23 4-5, :47 3-5, 1:01, 1:07 3-5. Two dollar mutuels paid: Jabberie, $12.40 straight, $4.80 place, $3.20 show; Busy Mae, $4.20 place, $3.20 show; Maskillo, $4.00 show. Winner trained by A. Swenke. Went to post at 3:51. At post 2½ minutes. Start good, from gate. Won driving, place same.

JABBERIE forced the early pace under strong restraint, raced into a good lead quickly under light urging soon after entering the stretch and holding on well withstood BUSY MAE'S bid. Latter, restrained when racing on inside in early stages, swerved behind FOND MEMORIES after having started out in stretch and when brought out in final eighth, closed resolutely. MASKILLO, well up from the start, but raced wide throughout, showed an even effort.

FIFTH RACE—Six and one-half furlongs. Purse $1,000. Net value to winner, $700; second, $200; third, $75; fourth, $25.

Horse and jocky—	Wt	PP	St	¼	½	Str	Fin	Owner	Eq odds
MICROBE [N.Wall]	102	2	1	2½	2^{1}	3^{4}	1^{n}	A.C.Compton	6.50-1
SILVERSMITH [J.Nolan]	110	5	2	1^{1}	$1^{1½}$	1^{nk}	2^{n}	J.E.Widener	3.00-1
WEST MAIN [C.Corbett]	115	4	6	4^{3}	4^{4}	2^{1}	3^{6}	C.A.Peck	.80-1
BANISH FEAR [R.Haber]	107	3	4	5^{3}	5^{3}	5^{3}	4^{3}	R.T.Watts	9.90-1
HONORED SIR [Decamillis]	103½	6	3	3^{1}	$3^{1½}$	4^{1}	5^{8}	J.J.Coughlin	36.00-1
BIAS [J.Renick]	105	1	5	6	6	6	6	E.R.Bradley	52.00-1

Time, :23, :47 1-5, 1:11 4-5, 1:18. Two dollar mutuels paid: Microbe, $15.00 straight, $5.00 place, $2.60 show; Silversmith, $3.80 place, $2.80 show; West Main, $2.20 show. Winner trained by H. G. Bedwell. Went to post at 4:20½. At post half minute. Start good, from gate. Won driving, place same.

MICROBE, going in his best form but lucky, was steadied along under light restraint in the early racing, had to be strongly shaken up to keep up when entering the stretch, came through on inside in the drive and weakened after getting up but lasted. SILVERSMITH displayed keen speed from the start, swerved out entering the stretch and held on with fine courage when straight and would have returned to the lead in another stride. WEST MAIN, closer up than usual the first part and taken under stout restraint on the turn, came to extreme outside in stretch and closed with determination, though failing to get up.

SIXTH RACE—One mile and one-sixteenth. Purse $1,000. Net value to winner, $700; second, $200; third, $75; fourth, $25.

Horse and jocky—	Wt	PP	St	¼	½	Str	Fin	Owner	Eq odds
GYRAL [B.James]	100	4	4	1½	1½	1^{1}	1^{nk}	ChicagoStable	6.40-1
COTTON CLUB [L.Balaski]	113	2	1	5	5	3^{h}	2^{n}	ValdinaFarm	8.20-1
BIRD FLOWER [J.Renick]	108	3	2	3^{h}	3½	$2^{1½}$	3^{3}	E.R.Bradley	2.60-1
SALAAM [E.Arcaro]	110	1	3	2½	4^{1}	4^{3}	4^{3}	C.E.Davison	1.20-1
UNDERSTAND [R.Simpson]	105	5	5	4^{2}	2^{3}	5	5	BlueRidgeFarm	7.80-1

Time, :24 2-5, :48 4-5, 1:13 3-5, 1:39 1-5, 1:46. Two dollar mutuels paid: Gyral, $14.80 straight, $7.00 place, $4.60 show; Cotton Club, $9.20 place, $6.60 show; Bird Flower, $4.20 show. Winner trained by E. L. Snyder. Went to post at 4:45½. At post 1¼ minutes. Start good. Won driving, place same.

GYRAL sent to the lead with a loss of ground in the first quarter and well rated in the pacemaking stood a mild drive gamely but had little left. COTTON CLUB, allowed to remain out of it for almost three-quarters closed stoutly and outfinished BIRD FLOWER at the end. Latter, taken back repeatedly responded to strong riding in stretch but failed to withstand COTTON CLUB'S challenge.

SEVENTH RACE—Six furlongs. Purse $1,000. Net value to winner, $700; second, $200; third, $75; fourth, $25.

Horse and jocky—	Wt	PP	St	¼	½	Str	Fin	Owner	Eq odds
BARBARA A. [B.James]	98½	1	3	1^{h}	1^{h}	$1^{2½}$	1^{h}	TranquillityFm	3.50-1
TRACTABLE [L.Haas]	114	2	1	2½	$2^{1½}$	$2^{1½}$	2^{6}	T.C.Worden	2.50-1
HUEU [J.Nolan]	109	8	7	7^{1}	$7^{1½}$	6^{1}	3^{n}	C.Troutt	10.10-1
OUTPUT [N.Wall]	99	6	5	6^{4}	6^{3}	4^{3}	$4^{1½}$	Mrs.S.Gorbet	5.40-1
AMIJO [C.Corbett]	110	3	6	5^{1}	4^{3}	3^{h}	5½	G.W.Ogle	5.90-1
BOARD TRADE [Shelhamer]	107	5	4	4^{h}	5^{1}	5^{1}	6^{h}	Abel&Jones	13.10-1
DARK WOMAN [H.Albrecht]	107	4	2	3^{h}	3^{h}	7½	7^{1}	Mrs.Denemark	13.10-1
DIGNITARY [E.Arcaro]	110	7	8	8	8	8	8	F.S.Page	28.30-1

Time, :23 1-5, :46 4-5, 1:12 4-5. Two dollar mutuels paid: Barbara A., $9.00 straight, $4.40 place, $3.60 show; Tractable, $3.60 place, $3.00 show; Hueu, $4.40 show. Winner trained by E. L. Snyder. Went to post at 5:12. At post 2½ minutes. Start good. Won driving, place same.

BARBARA A., on inside throughout made the early pace under occasional light pressure, briefly gave way to TRACTABLE in the stretch but holding on well outfinished him in the closing strides. TRACTABLE, under strong riding after a half mile got to the front in the drive but failed to hold the winner in the final stages. HUEU closed with a rush.

EIGHTH RACE—One mile and one-sixteenth. Purse $1,000. Net value to winner, $700; second, $200; third, $75; fourth, $25.

Horse and jocky—	Wt	PP	St	¼	½	Str	Fin	Owner	Eq odds
PALASA [E.Arcaro]	110	7	5	5^{3}	5^{1}	$2^{1½}$	$1^{1½}$	A.C.Compton	1.60-1
WILD TRANSIT [J.Nolan]	105	4	6	6^{3}	6^{3}	3^{2}	2^{nk}	C.Troutt	5.70-1
MAREVE [B.James]	101	6	3	1^{3}	1^{2}	1^{1}	3^{3}	R.T.Watts	1.60-1
SAM ALEXANDER [J.Dias]	110	8	4	3^{h}	3^{1}	4^{3}	4^{3}	E.Johnson	14.50-1
STAR DIXIE [H.Hauer]	101	5	2	2^{1}	2^{h}	$5^{1½}$	$5^{1½}$	GracelandStF	121.80-1
BAKU [F.Faust]	106	1	7	7^{3}	7^{3}	6^{3}	6^{3}	Mrs.W.Zeigler	53.80-1
JERRY H. [J.Deering]	102	3	1	4^{1}	4½	7^{3}	7^{3}	Mrs.G.R.Allen	14.00-1
FAIR PROSPECT [L.Wilson]	111	2	8	8	8	8	8	Mrs.M.Wilson	112.20-1

Time, :24 2-5, :48 4-5, 1:14, 1:40 3-5, 1:47 3-5. Two dollar mutuels paid: Palasa, $5.20 straight, $3.00 place, $2.20 show; Wild Transit, $5.00 place, $2.40 show; Mareve, $2.20 show. Winner trained by H. G. Bedwell. Went to post at 5:39. At post 1 minute. Start good. Won driving, place same.

PALASA, under mild reserve early, came around entering the stretch, responded gamely to strong riding, overhauled MAREVE, and outfinished WILD TRANSIT. Latter improved her position gradually, came fast in the stretch and closed resolutely. MAREVE rushed to the lead early, continued well under occasional pressure but weakened inside the final eighth.

AQUEDUCT RESULTS.

FIRST RACE—Purse $900, claiming, 3 year olds and up, 6½ furlongs:
Night Raven, 101 [Hanford].. 9-2 8-5 4-5
Flopsie, 105 [Merritt].......... 5-2 7-5
Drawn Sword, 110 [Ray].............. 6-5
Time, 1:19 1-5. Galloping Duchess, Early Dawn, Gunwale, Occidental, Dedication, Bally Bay, The Swagman and Vitox ran.

SECOND RACE—Purse $900, steeplechase, selling, 4 year olds and up, about 2 miles:
Blackcock, 154 [Stoddard].... 8-1 2-1 2-5
Amagansett, 158 [McGinnis].. 1-2 1-6
Santi Quananti, 152 [McKinny]......... 1-3
Time, 4:07 1-5. Golden Meadow ran.

THIRD RACE—Purse $900, 2 year old maiden colts and geldings, 5 furlongs:
Grins, 116 [Kurtsinger]........ 4-5 1-3 1-6
Muscatine, 116 [Workman].... 3-1 6-5
Drudgery, 116 [Woolf].............. 8-1
Time, 1:00 3-5. Addis, Flyahead, Gold Cross, Dashwood, Daytonian, Macspur, Pay Check, Gay Jack and Sun Lamp ran.

FOURTH RACE—Purse $900, claiming, 2 year olds, 5 furlongs:
Merry Maker, 112 [Hanford].. 1-1 1-3 out
Uneasy, 111 [Gilbert]......... 4-1 8-5
Pass 'Em By, 114 [Richards].......... out
Time, :59 4-5. Match Point, †Planetarium, †Highmost, Star Pupil and Vickson ran. †Mrs. G. D. and G. D. Widener entry.

FIFTH RACE—Purse $1,000, handicap, class C, 3 year olds and up, 6 furlongs:
Tabitha, 108 [Kurtsinger].... 8-1 3-1 7-5
Highpool, 110 [Merritt]......... 2-5 1-5
†Wha Hse, 108 [Rossi].............. 1-4
Time, 1:13. Day Signal, Chancing, Vez, Tony's Wife, Gala Dame, Royal Guard and †Marching Home ran. †William Ziegler Jr. and Middleburg stable entry.

SIXTH RACE—Purse $1,000, claiming, 3 year olds and up, 1⅛ miles:
Action, 111 [Hanford]...... 1-3 1-8 out
Play Chance, 112 [Renick]........ 4-5 1-8
Chatmoss, 117 [Richards].............. 2-5
Time, 1:44 4-5. Apertif ran.

SEVENTH RACE—Purse $900, claiming, 3 year olds, 1 mile:
Dame Quickly, 104 [Coffman] 3-1 1-1 1-2
Royal Cunning, 114 [Gilbert].... 7-5 7-10
Ruffy, 114 [Kastner]...................... 1-1
Time, 1:39 3-5. Letter Box, Evening Hour, and Good Visibility ran.

SUFFOLK DOWNS ENTRIES.

FIRST RACE—Purse $1,000, claiming, 2 year old fillies, 5 furlongs:

Cathy P.	115	*Jinx	105
Malispina	115	Insistent	115
Witless	115	*Lady Day	110
Queen Full	115	Gleaming	115
Jeune Etoile	110	Lady Milly	110
Dusky Miss	110	*Early Broom	115
Beacon Queen	112	Flag Song	115
*Miss Nico	110	Bugle Ann	115

SECOND RACE—Purse $1,000, claiming, 3 year olds, 6 furlongs:

*Miss Trophy	111	Pompeys Squaw	107
Calaveras	109	*Infinata	105
Blue Donna	101	*Capuche	99
*Keokee	104	Blind Blarney	112
Muggins	107	*Rich Strike	107
Undulate	112	*Bristle	95

THIRD RACE—Purse $1,000, claiming, 4 year olds and up, 6 furlongs:

*Little Dinah	105	Tornadic	118
St. Moritz	113	Blackmail	113
Aunt Flor	110	*Fake	105
*Playful Martha	105	*Buster Boy	112
*Takus	110	Our Admiral	113
*Moisson	110		

FOURTH RACE—Purse $1,000, claiming, 2 year olds, 5 furlongs:

Holluschickie	112	*Square	110
Bergere	112	Grand Jester	118
Lady Bowithus	112	Wulfstan	112
Cobe	112	Askaris	112
Baron Lynn	118		

FIFTH RACE—Purse $2,500, the Commonwealth Handicap, 3 year olds, 6 furlongs:

Bill Farnsworth	108	Fair Knightess	110
†Brown Top	101	†Happy Dear	101
Happy Bolivar	100	‡Speed to Spare	114
Princess Gladys	90	Indomitable	104
Deliberate	106	Gay Edward	103
Gleeman	115	Hal	108
Anceroid	108	Party Spirit	107
Sea Biscuit	115	‡Sobriety	94

†A. G. Vanderbilt entry.
‡Lowenstein and Grayson entry.

SIXTH RACE—Purse $1,000, claiming, 4 year olds and up, 1 mile and 70 yards:

*Steelhead	110	*Mr. Pete	102
The Mauler	108	Mar Pal	102
*My Purchase	100	*Crowned Head	105
Sun Apollo	105	*Plucky Baby	99

SEVENTH RACE—Purse $1,000, claiming, 4 year olds and up, 1 mile and 70 yards:

Sweeping Broom	113	Sassafras	107
*Dancing Mack	103	Thatch	113
*Platinum Blonde	102	Scotch Pepper	112
Flowery Lady	102	*Patcheye	102

EIGHTH RACE—Purse $1,000, claiming, 4 year olds and up, 1 mile and 70 yards:

*Ramus	110	*Yankee Prince	103
*American Belle	102	Transmutate	108
American Prince	116	*Sun Abbot	107
Smear	112		

*Apprentice allowance claimed.
Weather clear; track fast.

LATONIA ENTRIES.

FIRST RACE—Purse $600, claiming, maiden 3 year olds and up, 1 1-16 miles:

*Sybarite	100	Casanard	107
Brown Man	107	*Batman	102
Cavalry Call	112	Navy Blank	102
Queen's Best	107	*Canary	102
Pretty Russell	105	*Army Surgeon	107
Rudenia	102	Prince Dean	112
Alsang	110	Wise Dora	102
Clive	112		

SECOND RACE—Purse $600, claiming, 3 year olds, 6 furlongs:

*Schuie	95	*Lucky Foot	107
Widow Star	100	*Brilliant State	102
Wavy Sea	105	King Relief	107
Miss Greenock	105	Sadie Greenock	100
Wegoway	112	Cloverport	105
*Jack W.	107		

THIRD RACE—Purse $600, claiming, 4 year olds and up, 6 furlongs:

Monoplane	107	*Captain Henry	110
Robert S.	115	Votan	107
Wazayata	112	Just Buck	115
Score	115	Miss Wise	110
*Mature	102		

FOURTH RACE—Purse $600, the Clifton, claiming, 2 year olds, 5½ furlongs:

Monon Lad	110	Carl S.	110
Crulia	105	Col. Julian	107
Cossack Girl	105	Hasty Colonel	108
Henry M.	108	Glowset	107
Mary Vito	104		

FIFTH RACE—Purse $800, the Sinton Hotel, allowances, 3 year olds and up, 6 furlongs:

Deliberator	106	Mucho Gusto	116
Camp Cook	107	Isaiah	107
†Silk Mask	110	†Bandalore	102

†Rosedale stable entry.

SIXTH RACE—Purse $600, claiming, 3 year olds and up, maidens, 1 1-16 miles:

McNamara	112	So Good	112
Kievs Pennant	107	*Thistle Dina	102
Golden Beam	112	Emmie R.	102
Troika	112	Satinwood	112
*Busy Anna	102	Flying Jay	112
Busy Daughter	102	Arthur M.	107
Conastanto	107	*Mil	102

SEVENTH RACE—Purse $600, claiming, 3 year olds, 1 1-16 miles:

Bay Memor	105	Darling Dollie	100
Step Ahead	103	Omar Nassa	105
Tenace	103	*Burnt Trail	98
Blackthorn	113		

EIGHTH RACE—Purse $600, claiming, 3 year olds and up, mile and 70 yards:

*Abby B.	103	Chalkeye	113
*Lucky Amelia	103	*Celiba	103
Litigation	113	Lady Hazel	108
Taxpayer	113	Vellas Choice	108

Weather clear, track fast.
*Apprentice allowances claimed.

DETROIT ENTRIES.

FIRST RACE—Purse $800, claiming, 3 year olds and up, 6 furlongs:

*Mah Grant	103	Steponit	114
*Nankin	106	*Skippy McGee	114
*Dixie Fox	100	John Doe	103
*Dorothy Hicks	99	*Alwintour	103
Empress Yvonne	113	Chiliad	118

SECOND RACE—Purse $800, claiming, 3 year olds and up, mile and 70 yards:

*All Night	110	*Grey Pal	106
*Jeu De Bar	106	King Bonny	111
*Col. Hatfield	106	*Flabbergast	106
*Paradox Girl	101	*Delgado	106
Temple Hill	111	*Maddening	101
Old Judge	111	Traggat	111

THIRD RACE—Purse $800, 2 year old maidens, 5½ furlongs:

Masked Bud	115	‡Jadva	112
Lady Sybil	112	Indiana	112
Speed Demon	115	‡Makus	115
Ruth Scout	112	Smart Agnes	112
*Bomar	115	*Mary Keen	112
Up To Snuff	112		

†Bomar stable entry.
‡O. F. Woodward entry.

FOURTH RACE—Purse $800, claiming, 3 year olds, 6 furlongs:

Lee Wee	111	*Sweet Guinea	106
*B. Eighty	104	Lovely Spy	106
In Front	109	Yankee Skipper	109
Witson	112		

FIFTH RACE—Purse $800, claiming, 3 year olds and up, 6 furlongs:

Ladino	116	Polyphote	107
*Chief's Pride	111	Tug O' War	120
Bal Ele	116	*Baranca	99
*Little Argo	111	Imperial Betsy	107
*John Bane	107		

SIXTH RACE—The Ferndale Gazette purse, purse $1,000, allowances, 3 year olds and up, 6 furlongs:

Zevson	105	Croon	103
Fraidy Cat	112	Sablin	112
Billy Bee	115		

SEVENTH RACE—Purse $800, allowances, 3 year olds and up, mile and 70 yards:

Sickle Bill	114	Good Politian	114
Be Big	98	Spicate	114
Anna V. L.	108	Pan Toy	108

EIGHTH RACE—Purse $800, claiming, 3 year olds and up, 1 1-16 miles:

Hoptoit	114	Bungalow	109
Hogan's Fox	110	*Parawick	104
*Volomite	113	Lovito	109
Trahison	110	Brown Hilda	109

NINTH RACE—[Substitute]—Purse $800, claiming, 3 year olds and up, 6 furlongs:

Stone Crop	111	Indefinite	111
*Society Editor	98	Briny Deep	116
Flying May	111	*General Martin	111
*Gay Streamer	98	Celtic Prince	116
Sneeze	111	*Sheratin	111
Appomattox	111	Princess Pyre	111

*Apprentice allowance claimed.
Weather clear; track fast.

HAWTHORNE ODDS & JOCKIES

FIRST RACE—Purse $1,000, claiming, 3 year olds and up, 6 furlongs:

Horse—	P.P.	Wt.	Jocky.	Odds.
Captain Jeffers	8	106	No boy	20-1
Tornillo	3	110	Wilson	12-1
Pomparagon	9	112	H. Dudley	8-1
Stolen Color	6	110	B. James	5-1
Fire Star	2	111	F. Faust	7-5
Rubans Choice	7	111	R.R.Simpson	12-1
Grey Streak	5	112	L. Haas	4-1
China Boy	4	106	Wall	10-1
Bonnie Dream	1	101	De Camillis	15-1

SECOND RACE—Purse $1,000, maiden 2 year olds, 5½ furlongs:

Horse—	P.P.	Wt.	Jocky.	Odds.
Solar Maid	2	115	L. Haas	15-1
Phalasan	6	115	A. Beck	8-5
Princess Bull	3	115	E. Arcaro	5-2
Beauty Sleep	8	115	H.W.Fischer	3-1
Legenda	4	115	No boy	15-1
Idyllic	7	115	De Camillis	6-1
Countess Reigh	1	115	L. Balaski	15-1
Whatim	5	115	No boy	15-1

THIRD RACE—Purse $1,000, claiming, 3 year olds and up, 6 furlongs:

Horse—	P.P.	Wt.	Jocky.	Odds.
Playmaster	3	116	L. Balaski	8-5
Pompous Genie	8	112	Dudley	5-2
Woodway	1	106	Corbett	12-1
Our Patty	5	101	N. Wall	4-1
Jockana	6	107	R.R.Simpson	8-1
Corida	7	107	A. Fermin	15-1
Flutterby	9	106	M. Calvert	20-1
Deets Campfire	2	107	No boy	15-1
Marnan	4	101	No boy	15-1

FOURTH RACE—Purse $1,000, allowances, 2 year olds, 5½ furlongs:

Horse—	P.P.	Wt.	Jocky.	Odds.
High Polish	6	116	L. Haas	6-5
Calculator	4	120	L. Balaski	5-2
Warfellow	5	110	N. Wall	20-1
Little Shaver	2	120	J. Nolan	8-5
Palan	1	120	L. Balaski	5-2
Quincy	7	110	B. James	15-1
Grey Simon	3	110	W. Moran	30-1

FIFTH RACE—Purse $1,000, claiming, 3 year olds and up, 6½ furlongs:

Horse—	P.P.	Wt.	Jocky.	Odds.
Bushmaster	4	102	B. James	10-1
Lisa Belle	9	112	J. Nolan	4-1
My Surprise	5	115	N.L.Pierson	5-1
Garden Message	8	112	H. Hauer	2-1
The Darb	6	112	G. Rukas	5-1
Onwentsia	7	104	J. Chestnut	12-1
Jinnee	1	114	No boy	8-1
Kievson	10	114	No boy	8-1
Captain Joy	2	115	Albrecht	15-1
Red Flyer	3	102	R.R.Simpson	15-1

SIXTH RACE—Purse $1,000, allowances, 3 year olds, 6 furlongs:

Horse—	P.P.	Wt.	Jocky.	Odds.
Inscona	7	118	E. Arcaro	5-2
Blue Train	3	109	No boy	6-1
Double Kerry	1	104	A. Beck	10-1
Lady Montrose	8	104	No boy	4-1
Lady Thatcher	2	104	J. McCoy	15-1
Bootless	10	112	J. Renick	15-1
Bamboo	5	104	L. Haas	4-1
Roguish Girl	4	104	N. Wall	10-1
Sandstone	6	104	B. James	8-1
Hose	9	112	L. Haas	15-1

SEVENTH RACE—Purse $1,000, claiming, 3 year olds and up, 1⅛ miles:

Horse—	P.P.	Wt.	Jocky.	Odds.
Flying Watch	6	111	Rukas	8-1
Blessed Again	7	111	J. Renick	6-1
Jaber	2	101	No boy	6-1
Wild Turkey	4	110	J. Nolan	8-5
Brandon Prince	5	120	J. McCoy	2-1
Cross Ruff	1	111	B. James	15-1
Braving Danger	3	112	E. Arcaro	15-1

EIGHTH RACE—Purse $1,000, claiming, 4 year olds and up, 1⅛ miles:

Horse—	P.P.	Wt.	Jocky.	Odds.
Captain Red	6	110	H. Hauer	10-1
Sherron	7	110	No boy	6-1
Port o' Play	3	110	B. James	12-1
Shady Gate	4	105	J. Nolan	2-1
Our Prince	9	110	J. Dias	10-1
Golden X.	1	112	W. Moran	4-1
Fair Boy	2	107	Shelhamer	20-1
Judge G.	5	110	No boy	20-1
Papyrograph	8	107	Rukas	3-1

Daily Doubles

DETROIT.
Peloria and Dasaki....................$133.20

SUFFOLK DOWNS.
Jewell Dorsett and Dixie Princess......$57.60

LATONIA.
Eddy Lee and Discriminate..........$1,816.20

HAWTHORNE.
Anklets and Chatterfol................$55.20

SUFFOLK DOWNS RESULTS.

FIRST RACE—Purse $1,000, 2 year old maiden fillies, 5 furlongs:
JewellDorsett,115[Caperton] 6.40 4.20 3.40
Willow Bud, 115 [Howell]. 6.60 5.00
Swift Flash, 115 [Luther]. 4.40
Time, 0:59 4-5. Irisheen, Jamesville, Traitress, Sleep Well, Baladine, Consistent, Careful Miss, Patty Comixa, and Eyelashes ran.

SECOND RACE—Purse $1,000, claiming, 3 year olds, 1 mile and 70 yards:
Still Alarm, 110 [Smith].. 8.60 4.00 2.40
Rams Head, 110 [Winters] 3.60 2.40
Marcleave, 115 [Pollard]. 2.20
Time, 1:45 1-5. Bernardine W., Sun Crump, Double Finesse, and Galloping ran.

THIRD RACE—Purse $1,000, claiming, 4 year olds and up, 6 furlongs:
Dixie Princess, 108 [Grigg].18.00 7.20 5.00
Maple Queen, 108 [Blanc]. 7.20 5.00
Dirigible, 112 [Luther] .. 12.40
Time, 1:13. Best Policy, Jubilargo, Golden Effort, Lee Gold, Heedless Gal, Blessed Event, Sic 'Em, Strenuous, and Alaric ran.

FOURTH RACE—Purse $1,000, 2 year olds, 5 furlongs:
Talked About, 118 [Anderson] 8.60 2.60 2.20
Conservative, 112 [Lynch]. 2.40 2.20
Banjorine, 115 [Eye] 2.20
Time, :59 4-5. *Eastport, Merry Kin, and *Casinghead ran. *P. M. Pike entry.

FIFTH RACE—Purse $1,200, 4 year olds and up, 1 1-16 miles.
Chance Line, 110[Longden] 3.60 2.60 2.20
Ladfield, 110 [Luther] .. 3.00 2.80
Boston Brook, 110[H'ford]. 3.20
Time, 1:45. Skip It, Red John, and Gov. Sholtz ran.

SIXTH RACE—Purse $1,500, handicap, 3 year olds and up, 6 furlongs:
†Lady Higloss, 114[L'gden] 4.00 4.20 3.00
†Wise Prince, 117[Cooper]. 3.20 3.40 2.60
Spixi, 115 [May] 2.60
Time, 1.11 3-5. Dancing Doll, Black Buddy, Sun Monk, Flamenco, Night Sprite, and Accolade ran. †Dead heat.

SEVENTH RACE—Purse $1,000, claiming, 3 year olds, 1 mile and 70 yards:
S. Column, 100 [Anderson].17.00 8.80 5.80
Seedling, 110 [O'Malley].. 16.20 9.40
Be Just, 102 [McCombs].. 9.60
Time, 1:45 1-5. Exaggeration, Mannerly, Fez, The Dauphin, and Strolling Home ran.

EIGHTH RACE—Purse $1,000, claiming, 4 year olds and up, 1 mile 70 yards:
Lone Hand, 113 [Winters] 7.00 3.80 2.80
Golden Sep., 105 [Cooper] 5.80 3.60
Tack, 118 [Reid].......... 3.40
Time, 1:44 3-5. Dutch Uncle, Prince Pompey, and Count Dean ran.

LATONIA RESULTS.

FIRST RACE—Purse $600, claiming, 2 year old maiden fillies, 5½ furlongs:
Georgia Meaden, 111 [Pool].10.60 6.20 4.40
Migal Fay, 115 [Hanka].. 13.00 8.20
Brill, 115 [Fernandez].... 6.60
Time, 1:07 3-5. Ebony Girl, Donna Carla, Sister Fan, Top Bracket, Whither, Good Selka, and Mirabon ran.

SECOND RACE—Purse $600, claiming, 3 year olds ...

DETROIT RESULTS.

...
Dasaki, 100 [Mojena].....16.40 7.80 3.60
HandsomeJohn, 109 [Fisc'r] 5.20 3.20
Roxana S., 102 [Guymon]. 3.00
Time, 1:45. Brigade B., Imperial High, Grey Man, House Afire, Hourless Queen, Mary Seibert, and Ida King ran.

THIRD RACE—Purse $800, claiming, 3 year olds, 6 furlongs:
Hocking, 114 [Abel]........9.00 5.40 3.40
Glowing Coal, 105 [Vercher] 6.60 4.00
Sundad, 110 [Hardy] 3.20
Time, 1:12 2-5. War President, Indiana Flyer, Imperial Bill, and Payne ran.

FOURTH RACE—Purse $800, allowances, 2 year olds, 5½ furlongs:
Sun Frolic, 104 [Guymon].8.60 3.60 3.00
Gene Wagers, 116 [Porter].. 2.80 2.60
Peace River, 116 [Bryson].. 2.80
Time, 1:05 4-5. Miss Bonnie, Nat Bragg, Dunnamany, Lina's Son, Just Macy, Royal Flight, and Rigorous ran.

FIFTH RACE—Purse $800, claiming, 3 year olds and up, 6 furlongs:
SouthernWay, 106 [Parvin].9.80 4.60 3.40
Sir Michael, 105 [G.Smith]. 8.00 4.00
Indiantown, 112 [Turner]... 3.80
Time, 1:11. Sabula, The Pelican, and Miney Myerson ran.

SIXTH RACE—Purse $1,000, handicap, 3 year olds, 6 furlongs:
Pelerine, 110 [Steffen].... 5.40 3.40 3.20
Combahee, 110 [Turner].. 3.40 3.00
Lovely Girl, 112 [Bryson]. 4.00
Time, 1:11 1-5. *Eddies Brother, Runamuck, Skipton, Jimmie Cabaniss, and *Don Creole ran. *Oddesa farm entry.

SEVENTH RACE—Purse $800, claiming, 3 year olds and up, 1 mile and 70 yards:
Bat. Knight, 110 [Ric'son].26.00 7.80 4.40
Midshipman, 110 [Hardy]. 5.00 4.00
Dignified, 105 [Guymon]. 3.20
Time, 1:43 3-5. Burning Up, Good Scout, Axtel, and The Break ran.

EIGHTH RACE—Purse $800, claiming, 4 year olds and up, 1 1-16 miles:
Helios, 110 [Erwin]...... 4.00 5.20 4.00
On Leave, 105 [G. Smith]. 6.80 6.20
Kuvito, 110 [Bryson]..... 8.20
Time, 1:46. Transpose, Solette, *Furled Flag, Warrior Slave, Hereward, Nawab, *Silent Don, and Bud Broom ran. *Field.

Michigan Track Stars to Compete at Marquette

Ann Arbor, Mich., June 23.—[Special.]—Two Michigan track stars, one a freshman, will compete in the central Olympic semi-final tryouts at Milwaukee on Saturday. They are Sam Stoller, Cincinnati, O., in the 100 meter dash and William Watson of Saginaw, Mich., a freshman, in the shot put and broad jump. Watson, recently won the shot put in the state A. A. U. meet at Grand Rapids.

HAAS MEDALIST; YALE CAPTURES TEAM HONORS

Louisiana Varsity Captain Shoots 71.

[Continued from first sports page.]

Harvard, 657; Washington, St. Louis, 662; Michigan State, 676; Loyola of Chicago, 681, and University of Buffalo, 700.

The fight for berths in the match play bracket resulted in a five man playoff for the final two places. Tom Brand of Michigan State and Tom Draper of Washington of St. Louis won the positions with par fours on the first hole from William Welch of Texas, Harry Brown of Kalamazoo, and Thomas Weikopf of Geneva.

Driving Contest to Carroll.

The driving contest held after the completion of qualifying competition was won by Walter Carroll of Loyola with wallops of 257, 285 and 255 yards, a total of 797 for an average of 265.

Thirty-six hole scores:

Fred Haas Jr., Louisiana State	75	71	146
H. R. Eshelman, Yale	75	73	148
Verne Stewart, Sanford	77	72	149
W. P. Turnesa, Holy Cross	79	72	151
W. B. Newsome, Princeton	76	76	152
Lynford Lardner Jr., Harvard	75	78	153
Paul Leslie, Louisiana State	79	74	153
Wilbur Kokes, Illinois	81	74	155
Richard Graham, Northwestern	78	77	155
Bill Kostelecky, Northwestern	77	78	155
Woodrow Malloy, Michigan	77	79	156
Charles Kocsis, Michigan	79	77	156
Patrick Malloy, Notre Dame	79	77	156
John Wallace, Stanford	80	76	156
William C. Barclay, Michigan	80	76	156
James Wall, Dayton	81	76	157
Winfield S. Day, Notre Dame	78	80	158
Nelson Munger, Texas	79	79	158
Louis Fehlig, Notre Dame	79	79	158
R. B. Parker, Princeton	77	81	158
J. F. Malloy, Princeton	77	81	158
William Taylor, Notre Dame	79	79	158
Don Edwards, Stanford	78	80	158
Buell Critchlow, Amherst	76	82	158
Art Doering, Colorado	80	78	158
R. C. Fisher, Yale	77	82	159
J. W. Bailey, Yale	84	75	159
J. O. Levinson, Yale	79	80	159
John Wasko, Pittsburgh	80	79	159
P. B. Jamison, Yale	75	84	159
Thomas Weiskopf, Geneva	83	77	160
Henry Brown, Kalamazoo	81	79	160
Tom Draper, Washington U.	80	80	160
William Welch, Texas	79	81	160
Tom Brand, Michigan State	83	77	160
Jack Fouts, Texas	81	80	161
Simon Alexander, Texas	79	83	162
Joe Zotkiewicz, Dayton	83	79	162
Charles Holmes, Oberlin	84	78	162
Fred I. Olson, Harvard	80	82	162
J. A. Hobart, Illinois	79	83	162
Alfred Karpisoki, Michigan	79	84	163
Raymond Ramsey, Texas	78	85	163
Frank Souchak, Pittsburgh	81	82	163
Francis Gould, W. and J.	81	82	163
George Stamm, Washington U.	81	82	163
Forrest Shannon, Southern Cal.	82	82	164
A. A. Tricbel, Illinois	86	78	164
Crawford Rainwater, Emory	85	79	164
F. F. Allen, Yale	84	80	164
E. G. Hedges, Illinois	81	83	164
Jonas Weiss, Washington U.	80	84	164
Allen Saunders, Michigan	85	80	165
James Marek, Northwestern	81	84	165
Louis Wenger, Michigan Normal	84	81	165
W. F. Marks, Princeton	79	86	165
Paul Genung, Dayton	79	86	165
Samuel Musico, Pittsburgh	82	83	165
C. S. Munson Jr., Yale	83	82	165
Louis Cass Jr., Stanford	84	81	165
Robert Reis, Cincinnati	81	84	165
Courtlandt Symonds, Pittsburgh	84	82	166
Merlin Luther, Buffalo	81	85	166
Wally Taft, Minnesota	86	80	166
William McKenzie, Northwestern	85	81	166
William B. Smith, Cornell	83	84	167
Robert McLaughlin, Buffalo	87	81	168
Ralph Reed, Nebraska	81	87	168
Henry W. Edwards, Stanford	83	85	168
Ray Grunt, Loyola	81	87	168
Bernard Burkett, Penn State	83	85	168
Walter Carroll, Loyola	86	83	169
Morse Erskine, Stanford	86	83	169
Tom Saielli, Northwestern	83	86	169
A. McGhee Foster, Harvard	87	82	169
Keith Jackson, Northwestern	87	82	169
Robert Wilke, Notre Dame	87	82	169
W. W. Graham, Princeton	85	85	170
Donald Arthur Jr., Yale	86	84	170
Ed Price, Dartmouth	87	83	170
Peter S. Hass, Stanford	86	84	170
Neal Taylor, Michigan State	90	80	170
Matt Palacio, San Francisco	84	87	171
Robert G. Welch, Stanford	85	86	171
Lawrence Carpenter, Wooster	84	87	171
Earl Putterbaugh, Dayton	86	85	171
Eugene Otley, Northwestern	87	84	171
D. W. Zahm, Illinois	84	87	171
J. I. Hook, Princeton	83	89	172
Ray E. Peck, Loyola	89	83	172
Jack Bothamley, Emory	87	85	172
Clark Greenstreet, Michigan	86	86	172
L. H. Richardson, Michigan State	86	86	172
Volney Foster, Harvard	90	83	173
Harrison Williams, Michigan	84	89	173
Don O'Brien, Dartmouth	90	83	173
E. H. Amory, Yale	83	90	173
D. M. Holthausen, Amherst	88	86	174
C. C. Huston, Williams	84	90	174
D. M. Holthausen, Amherst	88	86	174
H. Zimmerman, Michigan State	84	90	174
L. Larcade, Louisiana State	83	92	175
Louis Allis, Harvard	92	83	175
James Campbell, Washington U.	87	88	175
J. H. Dingle, Dartmouth	85	92	177
Charles Groeschell, Washington and Jefferson	89	88	177
Wellington Shilling, Buffalo	84	96	180
R. H. Eisenhart, Amherst	92	88	180
Charles W. Molter, Wisconsin	86	94	180
Joseph Lynch, Loyola	96	90	186
R. H. Isenhart, Amherst	92	88	180
Edwin Buchholtz, Buffalo	93	93	186
Herbert Wells, Buffalo	97	94	191
William Mason, Washington U.	96	99	195
A. A. Bliss, Dartmouth	87	withdrew	

First round pairing and qualifying scores:

Red Haas [146], Louisiana State, vs. Lou Fehlig [158], Notre Dame.
Wilbur Kokes [155], Illinois vs. W. Don Edwards [158], Stanford.
W. B. Newsome [152], Princeton vs. Nelson Munger [158], Texas.
William Barclay [156], Michigan vs. R. C. Fisher [159], Yale.
Verne Stewart [149], Stanford vs. Win Day [158], Notre Dame.
Woodrow Malloy [156], Michigan vs. J. W. Bailey [159], Yale.
Paul Leslie [153], Louisiana State vs. Art Dooring [158], Colorado college.
Patrick Malloy [156], Notre Dame vs. Tom Draper [160], Washington U.
H. E. Eshelman [148], Yale vs. R. B. Parker [158], Princeton.
William Kosteleckey [155], Northwestern vs. J. O. Levinson [159], Yale.
Lynford Lardner [153], Harvard vs. Bill Taylor [158], Notre Dame.
Chuck Kocsis [156], Michigan vs. P. B. Jamison [159], Yale.
William Turnesa [151], Holy Cross vs. Buell Critchlow [158], Amherst.
W. John Wallace [156], Stanford vs. John Wasko [159], Pittsburgh.
Richard Graham [155], Northwestern vs. Jack Malloy [158], Princeton.
James Wall [157], Dayton vs. Tom Brand [160], Michigan State.

TODAYS SELECTIONS

HAWTHORNE, CICERO, ILL.
Fast track.
1—Capt. Jeffers, Tornillo, Pomparagon.
2—Valdina entry, Phalasan, Princess Bull.
3—Playmaster, Pompous Genie, Woodway.
4—HIGH POLISH, Calculation, War Fellow.
5—Bushmaster, Lisa Belle, My Surprise.
6—Inscona, Blue Train, Double Kerry.
7—Flying Watch, Blessed Again, Jaber.
8—Capt. Red, Sherron, Port O'Play.

AQUEDUCT, N. Y.
Fast track.
1—Schoolmom, Santa Barbara, Donald Duck.
2—No selections.
3—GOLDEY F., Richmond Rose, Alexandrine.
4—Clocks, Weston, Chicstraw.
5—High Fleet, Blue Sheen, Gold Seeker.
6—Reminding, Army and Navy, Bleu.
7—Miss Snow, Shot and Shell, Cachalot.

SUFFOLK DOWNS, BOSTON, MASS.
Fast track.
1—Queen Full, Gleaming, Witless.
2—Capuche, Undulate, Miss Trophy.
3—Tornadic, Takus, St. Moritz.
4—Baron Lynn, Bergere, Grand Jester.
5—GLEEMAN, Vanderbilt entry, Bill Farnsworth.
6—Sun Appollo, Crowned Head, The Mauler.
7—Scotch Pepper, Flowery Lady, Sassafras.
8—Ramus, Sun Abbot, American Prince.

DETROIT, MICH.
Fast track.
1—Chiliad, Skippy McGee, Alwintour.
2—Traggat, All Night, Temple Hill.
3—Bomar entry, Javda, Up to Snuff.
4—Witson, Lovely Spy, In Front.
5—LADINO, Polyphote, Little Argo.
6—Billy Bee, Croon, Fraidy Cat.
7—Ann V. L., Sickle Bill, Pan Toy.
8—Hogan's Fox, Volomite, Hoptoit.
9—Celtic Prince, Sheratan, Gen. Martin.

LATONIA, COVINGTON, KY.
Fast track.
1—Rudenia, Pretty Russell, Clive.
2—Wegoway, Miss Greenock, Lucky Foot.
3—Wazayata, Miss Wise, Just Buck.
4—Glowset, Monon Lad, Col. Julian.
5—DELIBERATOR, Mucho Gusto, Silk Mask.
6—Busy Anna, Flying Jay, Kieve Pennant.
7—Blackthorn, Tenace, Stepahead.
8—Chalkeye, Celiba, Vella's Choice.

AQUEDUCT ENTRIES.

FIRST RACE—Purse $900, claiming, 2 year old maidens, 5 furlongs:

Real One	109	Obar Miza	10[illegible]
Donald Duck	116	Sir Randolph	11[illegible]
Flying X.	112	Medius Dies	11[illegible]
Santa Barbara	109	Zor	11[illegible]
Overlap	116	Squaw Girl	10[illegible]
*Blacksod	100	Schoolmom	10[illegible]

SECOND RACE—Purse $900, the Brantome steeplechase, selling, 4 year olds and up, about 2 miles:

†Corrugated	138	†Occoquan	13[illegible]
‡Cafe Noir	134	Ridian	15[illegible]
‡Seafarin Dan	143	†Old Bachelor	14[illegible]
†Flying Feathers	140	‡ £John Poind'ter	13[illegible]
‡Persian Prince	134	‡Dock Light	14[illegible]
Axework	151	† ¶Sydney	14[illegible]
Budget Boy	139	† £Never Fear	13[illegible]
‡ ¶Purple Dust	143	Louandre	15[illegible]

†C. H. Palmer-T. W. Durant entry. £Mrs. F. Ambrose Clark entry.

THIRD RACE—Purse $1,000, the Nahma allowances, 2 year old fillies, 5 furlongs:

Richmond Rose	111	Drawbridge	11[illegible]
Alexandrine	111	Best News	10[illegible]
*Maecloud	101	Goldey F.	12[illegible]

FOURTH RACE—Purse $1,000 added, the Waldo handicap, 3 year olds and up, class B, 6 furlongs:

Clocks	107	Danise M.	10[illegible]
Weston	112	Billie Bane	11[illegible]
Chicstraw	118		

FIFTH RACE—Purse $3,500 added, the Gazelle stakes, 3 year old fillies, 1 1-16 miles:

¶Blue Sheen	121	¶Reminding	10[illegible]
High Fleet	121	Little Miracle	11[illegible]
£Gold Seeker	121	Two Bob	11[illegible]
£Sunrap	109	Uganda	10[illegible]

¶Whitney Stone-Wheatley stable entry. £Foxcatcher farms entry.

SIXTH RACE—Purse $900, the Halesite maidens, 3 year old, 1 mile:

Army and Navy	115	¶Uganda	11[illegible]
¶Royal Hobo	115	Reminding	11[illegible]
High Gun	115	*Bleu	10[illegible]

¶A. H. Waterman entry.

SEVENTH RACE—Purse $900, claiming, [illegible] year olds and up, 1 1-16 miles:

Cantie	111	Cachalot	11[illegible]
Playvote	114	Miss Snow	11[illegible]
*Bright Chance	104	*Shot and Shell	11[illegible]
Hedric	111	Abbot's Last	11[illegible]
Taunton	118		

*Apprentice allowance claimed. †5 pounds claimed for rider. ‡7 pounds claimed for rider. §10 pounds claimed for rider.
Weather clear; track fast.

Grand Circuit

AT LEXINGTON, KY.

SPECIAL TROT AND PACE TROPHY, 2 HEATS.
Erla, br., 3, by Peter Volo [Heasley] 1 1
Jack Orr, b. g., 3 [B. White]..... 2 3
Miss Kate, b. ch. [Palin] 3 2
Times—2:09¾; 2:09.

TWO YEAR OLD TROT.
Twilight Song, b. f., by Peter Volo [Palin] 1 0 1
Herald, b. c. [Chaffee] 0 1 5
Schnapps, b. c. [B. White].........2 0 2
Hollyrood Harmon, bg. [Doublas]..0 2 6
Springayl, Earl's Spencerian, Alec and Hollyrood Audreh started.
Times—2:12½; 2:11¾; 2:07¼.

TWO YEAR OLD PACE, 2 IN 3, $500.
Caromel, b. f., by Grylworthy [G. White] 3 1 1
Mack Abbey, blk. c. [B. White]......1 2 2
Eddin C. Grattain, blk. g. [Denis].2 3 ro
Times—2:13; 2:10½; 2:15¾.

FREE FOR ALL PACE, 2 IN 3, $500.
Dominion Grattan, bh., by Oro Grattan [T. Berry] 1 1
J. E. Vonian, br. g. [W. Dennis]... 2 2
Peter Paul, gr. g. [Erskine]........ 3 3
Dr. H., b. g. [Douglas] 4 4

8 RACES DAILY 8
HAWTHORNE
START AT 2:20
Adm. $1 incl. tax; Clubhouse $2 incl. tax
For Reservations Phone Cicero 5054
Elevated Railways, Ill. Cent. R. R. and Busses to the track gates. Auto, Ogden Ave. to 48th Ave., south on 48th to the track.
Daily Double Betting Closes 2:15 Sharp

F. B. HITCHCOCK LEAVES $500,000 TO HIS FAMILY

Victor T. Schmitt Estate Valued at $250,000.

The will of Fremont B. Hitchcock, investment broker who died last Friday at the age of 48, was filed in the Cook county Probate court yesterday. Its bequeaths most of his estate, estimated at more than $500,000, to his widow and two children.

Because Mr. Hitchcock was a resident of Highland Park, Mitchell C. Robin, clerk of the Probate court here, immediately transferred the will to the Lake county Probate court.

Mr. Hitchcock's estate consists principally of stocks and bonds. After a bequest of $25,000 to the Highland Park hospital the will directs that the remainder is to be placed in trust for the widow, Pauline, and the two children, Margaret, 10 years old, and Fremont, 8.

Provisions for Children.

Each child is to receive the income from one-third of the trust and their one-third shares in the principal are to be paid to them in three equal instalments on their 25th, 30th and 35th birthdays.

"I earnestly counsel my widow," the will said, "to advise from time to time with the active trustees as to the investment and management of her property."

The only living trustee is Attorney Alfred Carton. He is also executor. Mr. Hitchcock's father, Howard, the other trustee, died in 1932, two years after the will was drawn. The Hitchcock home is at 521 Waverly road, Highland Park.

V. T. Schmitt Leaves $250,000.

The will of Victor T. Schmitt, president of Hinckley & Schmitt, mineral water concern, who died on Friday at the age of 39, was also filed with Clerk Robin in the Probate court yesterday. It leaves a $250,000 estate, mostly in securities, in trust for Mr. Schmitt's widow, Bernice, 5555 Sheridan road.

On the death of Mrs. Schmitt, the will provides that the trust is to continue in favor of her two sons, George J. III., 4 years old, and John L., 3 years old. Half the principal is to be paid to each son on his 40th birthday. If the sons die before their mother, upon her death the estate is to be divided equally between Northwestern university and the Presbyterian hospital.

Mrs. Schmitt and the First National bank are named executors.

Mrs. Foresman's Will Filed.

Another will filed yesterday was that of Mrs. Elizabeth Parsons Foresman, 65 years old, 4936 Kimbark avenue, the wife of William Coates Foresman, treasurer of Scott, Foresman & Co., publishers. Mrs. Foresman died on April 12.

Her will disposes of property, mainly stocks and bonds, valued at $250,000. After numerous small bequests, the bulk of the estate is left to a daughter, Mrs. Elizabeth Foresman Small, 4860 Kimbark avenue.

ARMY FLYER AND THREE CHILDREN DROWNED AT SEA

New York, June 23.—(AP)—A tragedy on the high seas was spelled out tonight by the wireless of the United States army transport Chateau Thierry, upbound from the Panama Canal Zone.

Terse messages to the army base in Brooklyn and the war department in Washington told of the drowning of Capt. Lindsay M. Bawsel and his three small children when they went overboard early yesterday morning.

Lacking details, the official reports to the 25 year old officer's relatives in Atlanta, Ga., were obscure.

Later, however, they were advised by the widow and mother of the victims, aboard the transport, that the three children were swept overboard during a tropical hurricane and their father was drowned in a futile effort to save them.

A request for additional details, despatched by the army information service here, was not immediately answered. It was not known whether the bodies were recoverd.

Accompanied by his family, Capt. Bawsel was returning from his post in the Canal Zone to undergo treatment for a foot injury.

The Chateau Thierry, which is due in New York Friday, was about a day and a half out of Panama when the tragedy occurred.

The children, for whom the flyer gave his life, were 5, 3 and 2 years of age.

An investigation of the tragedy will be undertaken by a board of officers from the Brooklyn army base.

JOHN A. STRONG, RETIRED SCHOOL PRINCIPAL, DIES

Funeral services for John Arthur Strong, 69 years old, former principal of the Nobel elementary school, will be held tomorrow at 10 a. m. in the chapel at 720 Lake street, Oak Park, with burial in Mount Emblem cemetery. He died Monday at his home, 422 North Harvey avenue, Oak Park.

After his graduation from the Illinois State Normal college in 1896, Mr. Strong taught in several downstate schools before coming to Chicago in 1920. He was retired from the school system last fall.

Surviving are his widow, Mabel Harris Strong, and four children, Janet, Marian, Helen, and John.

GEN. J. J. TOFFEY DIES; A VETERAN OF 3 CAMPAIGNS

New York, June 23.—[Special.]—Maj. Gen. John J. Toffey, 61, commander of the 45th division, New Jersey National Guard, died today. He was a veteran of three campaigns.

TODAY'S RADIO BROADCASTS

[CHICAGO DAYLIGHT SAVING TIME.]

ON SHORT WAVES.

ROME—6 p. m.—News bulletins; symphonic concert; 2RO, 31.1 m., 9.63 meg.
LONDON—6:45 p. m.—London scenes, Hyde Park; GSP, 19.6 m., 15.31 meg.; GSD, 25.5 m., 11.75 meg.; GSC, 31.3 m., 9.58 meg.
PARIS—7 p. m.—News in English; TPA4, 25.6 m., 11.72 meg.
EINDHOVEN—7 p. m.—International experimental program; PCJ, 31.28 m., 9.59 meg.
BERLIN—8:30 p. m.—The Fuhrer's Roads; the national speedways; DJD, 25.6 m., 11.77 meg.
LONDON—9 p. m.—"Romance in Rhythm"; GSD, 25.5 m., 11.75 meg.; GSC, 31.3 m., 9.58 meg.

CHICAGO WAVE LENGTHS.

W-G-N—720	WLS—870	WIND—560
WBBM—770	WAAF—920	WJJD—1130
WMAQ—670	WCFL—970	WGES—1360
WENR—870	WMBI—1080	WHFC—1420

A. M.
7:00—W-G-N—"Golden Hour."
WBBM—Musical Clock.
WAAF—The Eye Opener.
WJJD—Family Bible league.
WIND—Polish program.
WMAQ—Suburban hour.
WCFL—Top o' the Morning.
7:30—WAAF—Breakfast Express.
WJJD—Christian Science program.
WCFL—Musical Varieties.
WLS—Harvester Melodies.
7:45—WLS—The Hilltoppers.
WJJD—Happy Go Lucky Time.
8:00—W-G-N—Timely Tunes.
WMAQ—Fashion Horoscope.
WJJD—Louisiana's Boy Friend.
WLS—Jolly Joe.
WIND—Matin service, U. of C.
WCFL—Breakfast conference. Frances Perkins.
8:15—W-G-N—Whistler and His Dog.
WCFL—Streamliners.
WLS—Otto's Novelodeons.
8:30—W-G-N—Good Morning.
WEDC—Polish Breakfast program.
WJJD—"Rhubarb Red."
8:45—WIND—Say It with Music.
9:00—WAAF—Morning song.
WMAQ—Walter Cassel.
WLS—Vic and Sade.
WJJD—Bosworth Broadcast.
WBBM—Gold Medal hour, Betty and Bob.
WIND—Famous dance bands.
9:15—W-G-N—We Are Four.
WMAQ—Dan Harding's Wife.
WLS—Home, Sweet Home.
WBBM—Modern Cinderella.
WCFL—Vagabonds.
WAAF—Memory Lane.
9:30—W-G-N—Tom, Dick and Harry [MBS].
WAAF—Miniature Concert.
WJJD—Hilltoppers.
WLS—Fun Festival.
WMAQ—Morning Melodies.
WCFL—William Jennings Bryan Memorial breakfast.
WIND—The Cub Reporter.
9:45—W-G-N—Ed Fitzgerald & Co. [MBS].
WMAQ—Today's Children.
WLS—Henry Burr, ballads.
WCFL—Dan and Sylvia.
10:00—W-G-N—The House Party. Alex McQueen.
WJJD—University of Chicago.
WMAQ—David Harum.
WBBM—Goldbergs.
WAAF—Dance Masters.
WLS—Homemakers' hour.
10:15—W-G-N—Melody Time.
WMAQ—Sweethearts of the Air.
WCFL—Budget Stretcher.
WBBM—Keep Chicago Safe.
10:30—W-G-N—Lucky Girl.
WMAQ—Wife Saver.
WCFL—Harmony Hi Spots.
WBBM—Song Stylists.
WAAF—Marjorie Hamilton.
WJJD—Women's Exchange.
WLS—Organists Guild.
10:45—W-G-N—Bachelor's Children.
WAAF—Hawaiian Echoes.
WBBM—You and Your Happiness.
WIND—Silver Strings.
WMAQ—Voice of Experience.
11:00—W-G-N—Democratic convention [MBS].
WAAF—Melody Parade.
WBBM—The Merry Makers.
WCFL—Repertoire Company.
WJJD—Monticello Party Line.
WMAQ—Girl Alone.
11:15—WLS—Musical Roundup.
WBBM—Musical Reveries.
WCFL—Honey Boy and Sassafras.
WJJD—Myrna Dee Sergent.
WMAQ—Mrs. A. J. Peterson.
WAAF—Estelle Barnes, pianist.
11:30—WAAF—Rhythm Review.
WBBM—Story of Mary Marlin.
WJJD—Judge Gorman's Safety Court.
WIND—Pot Pourri.
WMAQ—Democratic Convention.
WLS—Old Kitchen Kettle.
11:45—WBBM—Five Star Jones.
WIND—Eb and Zeb.
WMAQ—Words and Music.
WLS—The Little Maid.
WAAF—Ballads.
Noon—WMAQ—Democratic Convention.
WLS—Cornhuskers.
WAAF—The Symphonic Hour.
WBBM—¼ Hour of Romance.
WJJD—Noontine Review.
12:15—WLS—Melody Parade.
WBBM—Howard Neumiller, pianist.
WCFL—Schuster's orchestra.
WMAQ—Dot and Will.
12:30—WBBM—Gossip Club.
WMAQ—Farm and Home hour.
12:45—WBBM—Snider and Brooks.
WCFL—For Woman Only.
1:00—WJJD—Midday Roundup.
WAAF—Hoosier Philosopher.
WIND—WPA program.
WMAQ—Farm and Home Hour.
WCFL—Music Guild.
WBBM—Man on the Street.
1:15—WAAF—Soliloquy.
1:30—W-G-N—Palmer House ensemble [MBS].
WAAF—Gay Mathews, contralto.
WMAQ—Parents-Teacher program.
WLS—Jim Poole.
WIND—De Paul Music Appreciation.
WBBM—Pat Barnes.
1:45—W-G-N—The Marriage License bureau.
WAAF—Waltz time.
WJJD—"The Future Citizen."
WIND—Hughes Reel.
WBBM—Art Kahn, pianist.
2:00—W-G-N—Molly of the Movies [MBS].
WJJD—Stuff and Things.
WCFL—Edison Pioneers.
WMAQ—Forever Young.
WBBM—Ann Leaf, organist.
WAAF—Red Hot and Low Down.
WLS—Homemakers' hour.
2:15—W-G-N—June Baker, home management.
WBBM—Sig. Carmelio.
WMAQ—Tuneful Topics.
WCFL—New England Conservatory.
WJJD—Sidewalks of Chicago.
WLS—Ma Perkins.
2:30—W-G-N—Life of Mary Sothern [MBS].
WBBM—Flanagrams.
WJJD—Music of the Masters.
WMAQ—Vic and Sade.
WLS—Homemaker's Hour.
2:45—W-G-N—Baseball: New York vs. Chicago White Sox; also on WCFL, WIND, WBBM, and WWAE.
WMAQ—The O'Neills.
3:00—WJJD—Ben Kanter.
WENR—Foxes of Flatbush.
WMAQ—Woman's Radio Revue.
3:15—WENR—Backstage Wife.
WJJD—Happy Harmonies.
3:30—WAAF—Novelettes.
WENR—How to Be Charming.
WMAQ—Gene Arnold and Ranch Boys.
3:45—WJJD—Hawaiian program.
WAAF—Sylvia Stone, contralto.
WMAQ—Voice of Science.
WENR—Marguerita Padula.
4:00—WENR—Jackie Heller.
WMAQ—Walter Logan's Musical.
WEDC—Lithuanian number.
WAAF—Piano novelties.N
WJJD—Don Allen.
4:15—WJJD—Art of Living.
WAAF—The Jury Box.
WENR—Men of the West.

Today's Features

W-G-N and the Mutual Broadcasting system today again will make a full report of the Democratic convention. W-G-N will be on the air from the convention hall this morning at 11 o'clock and again at 8:15 o'clock tonight. At the night session Senator Joseph T. Robinson will speak.

Convention features on other stations: 8 a. m.—WCFL—Breakfast conference with Secretary of Labor Frances Perkins. 9:30 a. m.—WCFL—William Jennings Bryan Memorial breakfast. 11:30 a. m.—WMAQ. 6:30 p. m.—WMAQ—Frazier Hunt. 6:45 p. m.—WENR—Dorothy Thompson. 9 p. m. — WENR, WBBM, WCFL, WMAQ. 10:45 p. m.—WENR, WMAQ—John B. Kennedy.

Tom, Dick, and Harry, usually heard at 12:15 p. m., will be presented on W-G-N-MBS at 9:30 a. m. today. "The Life of Mary Sothern" will be heard at 2:30 p. m.

Other features:
2 p. m.—Molly of the Movies, MBS.
2:45—Baseball, New York Yankees vs. Chicago White Sox.

ON OTHER STATIONS.

6—WENR—Easy Aces.
7—WMAQ—One Man's Family.
7—WBBM—Cavalcade of America.
7—WLS—Folies de Paree with Willie and Eugene Howard.
7:30—WBBM—George Burns and Gracie Allen.
7:30—WMAQ—Wayne King.
8—WBBM—Lily Pons.
8—WMAQ—Fred Allen.
8:30—WBBM—Gang Busters.
11:30—WMAQ—Lights Out—"The Dictator—the Story of Emperor Caligula," by Arch Oboler.

4:30—WAAF—The Merry Go Round.
WENR—Grab Bag.
WJJD—Julane Pelletier, pianist.
4:45—W-G-N—"After the Ball Game."
WJJD—Prairie Vagabonds.
WAAF—Contrasts.
WBBM—Tenth Inning.
WENR—Hollander's orchestra.
WMAQ—Don Pedro's music.
5:00—W-G-N—Armchair Melodies.
WAAF—Bob Forsans, tenor.
WBBM—Eton Boys.
WJJD—Two of a Kind.
WENR—Ammal News Club.
WMAQ—International Labor Conference.
5:15—W-G-N—Sally Jo Nelson, songs.
WBBM—Hal Munro's orchestra.
WMAQ—Spare Ribs.
WJJD—Movie Reporter.
WCFL—Jack Kelly's orchestra.
WAAF—Gaieties.
WENR—Clark Dennis, tenor.
5:30—W-G-N—Singing Lady.
WJJD—Church on the Hillside.
WIND—Uncle Bob.
WCFL—Castles of Romance.
WMAQ—Dorothy Page.
5:45—W-G-N—Little Orphan Annie.
WAAF—The Gaieties.
WMAQ—Three Scamps.
WBBM—Renfrew of the Mounted.
WCFL—Grace Wilson.
WENR—Topsy Turvey Time.
6:00—W-G-N—Blackstone String trio.
WIND—German program.
WENR—Easy Aces.
WMAQ—Donald McGibney.
WBBM—Pat Flanagan.
WJJD—Colonial Room ensemble.
6:15—W-G-N—Palmer House ensemble.
WAAF—Swing Time.
WENR—Olympic Prospects.
WMAQ—Uncle Ezra.
WCFL—Jack Kelly's orchestra.
6:30—W-G-N—The Lone Ranger [MBS].
WJJD—Rhythm Makers.
WAAF—Hollywood Melody Makers.
WMAQ—Highlights of the Convention.
WCFL—Yoika Hiroaka.
WBBM—Kate Smith.
6:45—WCFL—Pat Kennedy, tenor.
WENR—Democratic convention.
WJJD—Sports hour.
WMAQ—Totten on Sports.
WBBM—Boake Carter.
WAAF—Chicago Melody.
7:00—W-G-N—Bob Elson's sports review.
WLS—Folies de Paree.
WAAF—Rhythm Kings.
WBBM—Cavalcade of America.
WIND—Today's Cubs Game.
WMAQ—One Man's Family.
7:15—W-G-N—Rubinoff: Musical Moments.
7:30—W-G-N—The Music Box hour [MBS].
WLS—Lavender and Old Lace.
WCFL—Guest Hour.
WMAQ—Wayne King's orchestra.
WBBM—Burns and Allen.
WAAF—Masterpieces.
WJJD—Fred Beck, organist.
7:45—WJJD—Colonial Room ensemble.
8:00—W-G-N—Tomorrow's Tribune.
WIND—Russ Hodges' sports review.
WAAF—Lamplit Hour.
WJJD—Polish program.
WCFL—Herr Louie.
WMAQ—Town Hall Tonight.
WBBM—Lily Pons.
WLS—Rhythm orchestra.
8:07—W-G-N—Quin Ryan's sports shots.
8:15—W-G-N—Democratic convention.
WCFL—Ruth Phillips, soprano.
WLS—Martha Jane Ziegler.
8:30—WBBM—Gang Busters.
WJJD—Frank Westphal's orchestra.
WENR—Concert Hour.
9:00—WBBM—Democratic Convention, also WENR, WMAQ, and WCFL.
WJJD—Ridge Runners.
WIND—A B C symphony.
9:30—WBBM—March of Time.
WIND—Organ Reveries.
10:00—W-G-N—Horace Heidt's orch. [MBS].
WCFL—Ink Spots.
WENR—Cugat's Orchestra.
WIND—Craven's Choral club.
WBBM—Four Star Varieties.
WMAQ—Amos n' Andy.
10:15—W-G-N—Mal Hallett's orch. [MBS].
WENR—Phil Levant's orchestra.
10:30—W-G-N—Griff Williams' orch. [MBS].
WBBM—John Harrington.
WCFL—WPA production.
WMAQ—Henderson's orchestra.
10:45—WBBM—George Givot's circus.
WENR and WMAQ—Democratic convention.
11:00—W-G-N—Chas. Barnett's orch. [MBS].
WMAQ—Henry Busse's orchestra.
WCFL—Shandor.
WIND—Elder Lucy Smith.
WENR—Mark Fisher's orchestra.
WBBM—Little Jack Little's orch.
11:30—W-G-N—Guy Lombardo's orch. [MBS].
WENR—Xavier Cugat's orchestra.
WBBM—Bennie Cummins' orchestra.
WMAQ—Lights Out.
WCFL—Luigi Romanelli's orchestra.
Midnight—W-G-N—Johnnie Lewis' orch. [MBS].
WIND—The Nite Watch.
WBBM—Eddie House, organist.
WENR—Henderson's orchestra.
WCFL—Eddy Hanson, organist.
WMAQ—Phil Levant's orchestra.
A. M.
12:15—WBBM—George Givot's Circus.
12:30—W-G-N—Joe Sander's orch. [MBS].
WMAQ—Mark Fisher's orchestra.
1:00—W-G-N—Horace Heidt's orch. [MBS].

EDWARD C. AKIN, ATTY. GENERAL IN NINETIES, BURIED

Funeral services for Edward C. Akin, 83 years old, former attorney general of Illinois, were held yesterday in Oakwood cemetery at Joliet in keeping with the terms of his own request. No one attended but the undertaker and the sexton.

Mr. Akin, who died at his Joliet home on Sunday, first entered politics in 1887, being elected city attorney of Joliet on the Republican ticket. The next year he led the state and county tickets and was elected state's attorney of Will county.

Reëlected in 1892, he served until 1895, when he was elected mayor. In 1896 Mr. Akin was elected attorney general of the state, serving until 1901 under the late governor, John R. Tanner.

Surviving are a brother, John, of Los Angeles, and a granddaughter, Miss Louise Leland, of Louisville.

FREED IN FATAL STABBING.

Judge J. M. Braude, in the Boys' court, yesterday ordered a charge of assault against James Spann, 19 years old, 2121 Seminary avenue, nol prossed after he was informed that a coroner's jury had exonerated Spann in the fatal stabbing on May 24 of Norbert Riley, 23 years old, 2427 Seminary avenue.

ARTHUR CUTTEN, MILLIONAIRE BROKER, IS DEAD

Famed for Dealings on Grain Board.

[Continued from first page.]

His profits were estimated between $1,500,000 and $2,000,000.

Largest 1925 Taxpayer.

Soon after this Cutten told his fellow traders that wheat was a good buy at $1.70 a bushel. It proved to be when the price finally reached $2.05. Again Cutten sold, and kept a close secret the extent of his profit. Some few months later in 1925 Cutten paid the largest amount—$540,000—of any individual income tax in this district.

Rumor credits Wall Street with singeing Cutten's wings shortly before this time. But in 1926 Cutten and a group of associates invaded New York. This group, which became known as the "Big Ten," dealt in Baldwin Locomotive, U. S. Steel, Montgomery Ward, International Harvester, and Radio Corporation of America. Its final profits were reckoned at more than $18,000,000.

When the bottom dropped out of the market in 1929, Cutten's losses were reported to have been as heavy as his winnings. But he cushioned them to a great extent, and learned to play the other side of the market with the "bears."

Victor Over Federal Board.

This short trading resulted in his being barred in 1935 by the grain futures commission from trading on the nation's grain exchanges for two years. Cutten appealed and won a reversal from the United States Circuit court, which held that the futures act did not give the commission the power to discipline traders for past offenses. This ruling was appealed by the government to the Supreme court, which on May 19 this year unanimously affirmed the Circuit court decision.

On March 10 of this year the federal grand jury returned an indictment charging the trader with attempting to evade payment of $414,525 income taxes for 1929. A second indictment on April 28 charged him with attempting to evade income tax payments totalling $229,944 for the years of 1930 and 1933. The broker gave a bond for $35,000 for his appearance in court.

In Country Most of Time.

Until his recent illness Mr. Cutten and his wife, the former Maude Boomer of Chicago, spent most of the time on his 800 acre country place on Butterfield road near Glen Ellyn. It was in this home that a gang of seven men staged a bold robbery the night of March 27, 1922, took $20,000 in jewelry and liquor, and locked the Cuttens and other members of the family in an almost air tight vault.

With the help of the butler, Cutten forced open the door before the air in the vault was exhausted, and routed the bandits in a gun fight. During the next eight years he kept relentlessly on their trail until each one was arrested and sent to prison.

Mrs. Cutten took a keen interest in infant welfare work. Her husband donated a municipal golf course to his home town of Guelph, and installed a carillon, imported from Europe, in the Anglican church where he worshiped as a boy. They had no children.

JOHN RITCHIE, 51, DIES ABOARD HIS YACHT OFF MAINE

John Ritchie, 51 years old, 565 Arbor Vitae road, Winnetka, died late yesterday of a heart attack while aboard his yacht, the Sea Tar, off Portland, Me., according to a dispatch last night. Accompanied by his daughter Mary and son John Jr., Mr. Ritchie, who was an insurance man, was taking the boat from East Boothbay, Me., to their summer home at Harwich, Mass.

Mr. Ritchie's body was discovered in the boat's cabin by the children.

Mr. Ritchie was associated with the Connecticut Mutual Life Insurance company. He was a Harvard graduate and a member of the Indian Hill club. In addition to the two children with him he is survived by his widow, Constance, daughter of Frederick A. Tyrrell, pioneer Chicagoan, and a daughter, Alice.

Constipation
Undermines Children's Health

Your doctor will tell you that constipation is what makes so many growing children sickly. Poisons from the waste matter spread through their bodies and lower their resistance. A little Nujol every night will keep them regular as clockwork.

Mothers are the best friends of Nujol. When their children's health is at stake, they use Nujol—the remedy that medical authorities prescribe because it is so safe, so natural in its action.

Constipation is dangerous for anybody, Nujol safe for everybody. Does not affect the stomach, is not absorbed by the body.

Nujol makes up for a deficiency of natural lubricant in the intestines. It softens the waste matter and thus permits thorough and regular bowel movements without griping.

Just try Nujol regularly for the next month and see if the children don't feel better than you ever suspected they could.

Ask your druggist for Nujol.

Copr. 1936, Stanco Inc. "Regular as Clockwork"

Nujol FOR CONSTIPATION

Mrs. Sarah Tunnicliff, Widow of Justice, Dies

Mrs. Sarah Bacon Tunnicliff, widow of Damon G. Tunnicliff, a former justice of the Illinois Supreme court, died yesterday at her home, 1539 East 61st street. She was 90 years old. Mrs. Tunnicliff was born in Hill's Grove, Ill., the daughter of Martin and Honoré Bacon, pioneer settlers who came to Illinois from Tennessee. She was graduated from the Illinois College for Women in 1860. Surviving are two daughters, Sarah and Ruth, and a grandson, Ralph Tunnicliff Catterall. Funeral services will be held tomorrow at Macomb.

C. H. Duffield, Found Shot, May Live; Faces Blindness

Los Angeles, Cal., June 23.—(AP)—Physicians said today that Charles H. Duffield, Chicago pyrotechnical expert who was found shot last night, had a chance for recovery, but faces blindness if he survives. Duffield was the producer of the Federated Church Brotherhood's spectacle, "Last Days of Pompeii," which was short-lived because of inadequate funds.

TAKEN BY DEATH

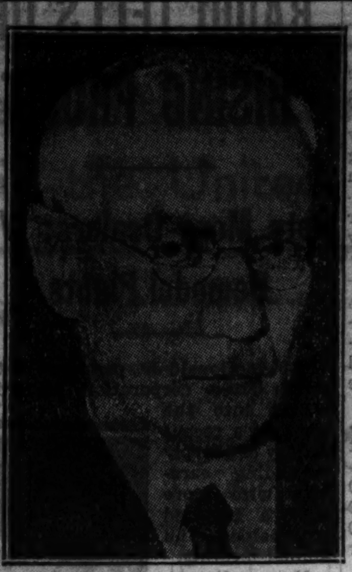

ARTHUR W. CUTTEN.

News of the Radio Stations

BY LARRY WOLTERS.

Notes from the Philadelphia broadcasters:

Broadcasting seems to interest the man on the street in the City of Brotherly Love as nowhere else, according to the W-G-N-Mutual announcers. Let an engineer set up a microphone in a hotel lobby and immediately a crowd of curious gathers, most of them eager to say a few words. If invited to talk they immediately get in a plug for their favorite candidate for state senator or congressman.

Philadelphia, of course, is Boake Carter's home town and he is much seen, rushing about the hotel lobbies bearding delegates. Isabell Hewson, "Petticoat of the Air" who is being heard over W-G-N-Mutual, is also recognized everywhere she goes. Her broadcasts over WFIL, MBS affiliate, have been popular for a long time in the east.

Eddie Dowling's circus, as newspaper men have dubbed the entertainment lined up by the New Deal's favorite jester, is to be presented before each session opens. Lily Pons and Kitty Carlisle of the movies are two notables who have promised to appear. Dowling recently concluded his own radio series.

Jim Farley made no hit with NBC and CBS the other evening when he ran over the 15 minutes allotted him. As the deadline neared network officials went into a huddle trying to decide whether to chop him off in order to get on the air with scheduled commercials. They let him run on and he finished two minutes late. Mutual had a convention preview scheduled to follow Farley, so wasn't excited.

It's a seven pound boy at the Fred Warings', born yesterday in New York City to the former Evelyn Nair. The Warings have a 2 year old daughter, Dixie.

H. W. Menke, 63, Former Chicagoan, Dies on Coast

Los Angeles, Cal., June 23.—[Special.]—H. William Menke, 63 years old, head of the photographic section of the Los Angeles museum, died from a heart attack at his home here today. He came here in 1928 from Chicago, where he was connected with the Field museum. His widow, Mrs. Anna Menke, and a daughter, Billiana, 7 years old, survive.

CHICAGO SLAYER GRANTED A STAY BY OHIO COURT

Pal Dies in Chair After Plea for "Johnny."

Columbus, O., June 23.—(AP)—Making a final plea for a condemned companion, Donald Eberle, 31 years old, of Chicago, died in the electric chair tonight for the slaying of a Cleveland butcher boy in a holdup.

After guards had strapped him in the chair, he pleaded for John Pleyer, 31, also of Chicago, whose death the Ohio Supreme court stayed temporarily late today when an appeal was filed on constitutional grounds.

"I want to tell the press," Eberle said calmly, "to give Johnny a break. He doesn't deserve this. He's absolutely innocent."

Then he tossed away his cigar, leaned back, and closed his eyes as the current was turned on.

Clemency Is Refused.

Earlier in the day Gov. Martin L. Davey refused to grant executive clemency to the two condemned men. He denied their plea after hearing a report of a board which considered the case yesterday.

The high court apparently granted only Pleyer the temporary stay because Eberle, allegedly a hardened criminal, confessed he fired the shot that killed Wesosky in a robbery on April 11, 1935.

Pleyer contended that he had no part in the actual slaying and that he sought unsuccessfully to prevent Eberle from committing the crime.

Admits Hundreds of Robberies.

At the time the two men were arrested in Chicago last August with Helen Harmon, whom police termed the "tiger woman," Eberle said he had taken part in hundreds of robberies in that city.

Miss Harmon now is serving 20 years in prison for her part in the holdup slaying. She gambled on refusing to accept her attorney's advice and take a life term sentence in exchange for a guilty plea. She chose to take her chance in trial of a first degree murder charge and thereby escape the death penalty meted out to her companions.

POEM OF PREDICTION.

At the time of his arrest here last fall Donald Eberle wrote a verse on his cell wall at the detective bureau in which he predicted that he would die in the electric chair "all for the love of a lady fair." Beside the poem Eberle sketched a man in a jaunty straw hat which he labeled with his own name.

Mrs. E. M. Vogelson, 67, Dies; Burial Tomorrow

Mrs. Zoa Kresbach Vogelson, 67 years old, 1635 Hinman avenue, Evanston, whose husband, E. M. Vogelson, is the suburb's branch manager of the Lumberman's Mutual Life Insurance company, died suddenly at home yesterday. Mrs. Vogelson was born in Saranac, Mich. Her husband and two daughters, Katherine of Evanston and Margery of Rochester, N. Y., survive. Funeral services will be held at 3 p. m. tomorrow in the First Presbyterian church, Evanston. Burial will be in Ridgewood cemetery.

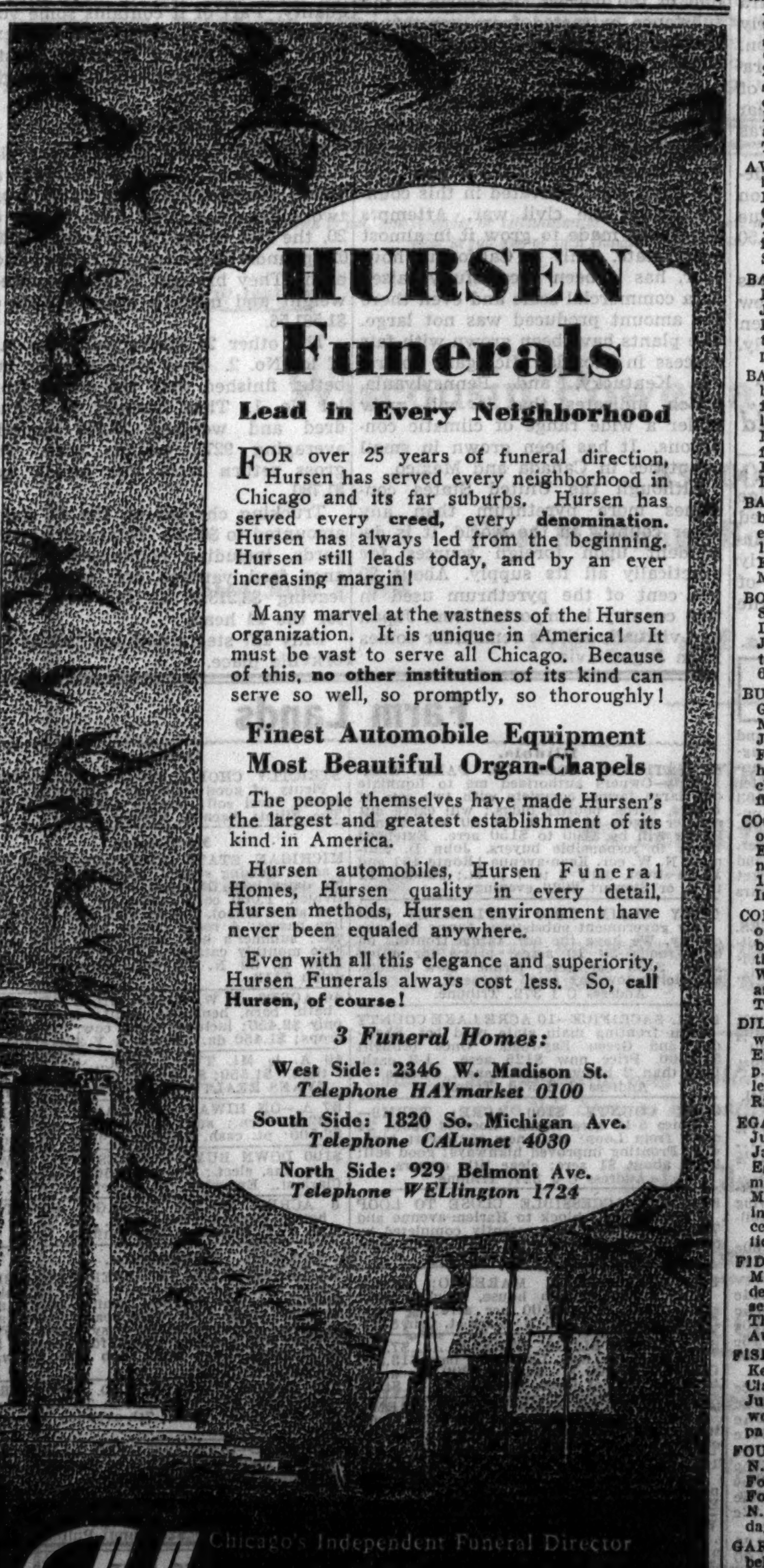

2 WOUNDED IN AUTO; CRASH ON WAY TO HOSPITAL

Joseph Gwiazdowski, 20 years old, 1822 Huron street, was shot in the head last night and his companion, Stephen Marks, 18 years old, 938 North Damen avenue, was cut by flying glass when a bullet pierced the rear of the car in which they were riding at Paulina and Huron streets.

The machine was driven by Stanley Zdabylak, 23 years old, 1913 Huron street. The shot apparently was fired from a car which was following them.

When hurrying to the Washington Boulevard hospital with his injured companions Zdabylak ran through a red trafic signal at Damen avenue and Washington boulevard, colliding with other automobiles. Other motorists took the injured youths the rest of the way to the hospital, where it was found that Gwiazdowski's wound, a scalp injury, was not serious.

The Racine avenue police held all three youths for questioning after they learned the trio had been selling raffle tickets to raise a defense fund for three friends who are under arrest.

Funeral Delayed 42 Years Held for Kentucky Woman

Whitesburg, Ky., June 23.—[Special.]—The long deferred funeral of Aunt Jane Callahan, an aged woman who died near Roxana in Letcher county 42 years ago, has just been held there with six ministers preaching on the good deeds and noble traits of Aunt Jane. The woman died of a malignant form of smallpox and was hurriedly buried. No funeral services were held. Several times later it was delayed. Now, when most of the Callahan family were living, it was decided to hold an old-time funeral for her. More than 5,000 people were present. The entire countryside turned out, while people came from several counties in Kentucky and Virginia.

MONUMENTS AND MAUSOLEUMS.

. . . MAUSOLEUMS—MONUMENTS . . . The old and reliable CHAS. G. BLAKE CO. 1000 E. 67th-st. Fairfax 0876 Erected anywhere. Send for free booklet.

— — POWERS GRANITE CO., INC. — — TRIBUNE TOWER DELAWARE 3152.

CEMETERIES.

BEAUTIFUL ACACIA PARK—CITY TRANS. 4 grave lots as low as $90. Lack. 0640.

MOUNT EMBLEM—6 GRAVES, SEC. A, $295. 8 graves, sec. J, $325. Jun. 3727.

FUNERAL DIRECTORS.

O'HANLEY, INC., FUNERAL DIRECTION perfection. 7705 Cottage Grove. Rad. 7705.

— — — — SKEELES-BIDDLE — — — — FAIRFAX 0120. EAST 63D AT EVANS.

BURIAL GARMENTS.

SPECIFY ESTELLE BURIAL GARMENTS to your funeral director or visit our showroom at 2600 N. Western-avenue. Hum. 7948.

DEATH NOTICES are received for publication in the next morning's Final Edition of the Chicago Tribune up to 11:45 each night. Call Superior 0100 —Want Ad-Viser.

DEATH NOTICES

Fraternal Notices.

NORMAL PARK CHAPTER, NO. 211, O. E. S.—Members please attend funeral services for Brother Frank L. West at chapel, 63d and Harvard, Wednesday, at 3 p. m. EMILY HEMMINGS, W. M.

AMES—Clara De Lap Ames, widow of Thomas Ames and mother of Robert R. De Lap, at the home of her son in St. Joseph, Mo.; sister of Mrs. William Minor and James G. Gerry. Funeral 2 p. m. Thursday, June 25, at Oak Woods cemetery chapel, 67th-st. and Greenwood-av., under the auspices of Forrestville chapter, No. 177, O. E. S. Remains at chapel, 4141 Cottage Grove-av., from noon Wednesday until noon Thursday.

AVERY—George Edward Avery, age 71, husband of Rose M. Avery, father of Sister Mary Fabian [Cecelia U.], George J., and Charles J. Avery. Funeral services 9 a. m. Thursday, June 25, from St. Patrick church in South Chicago; from there to Holy Sepulchre cemetery.

BAKER—John R. Baker, beloved husband of Katherine Coen Baker. Funeral Thursday, June 25, 8:30 a. m., from residence, 6901 Lakewood-av., to St. Jerome church. Interment Lake Forest cemetery. Funeral private. Kindly omit flowers.

BAUMET—August Baumet Jr., beloved husband of Lillian McDonald Baumet, loving father of George, son of August and the late Elizabeth, brother of George, Roy, Louis, and Alex. Funeral Friday, at 9 a. m., from his late home, 2637 S. Keeler-av., to Epiphany church. Interment All Saints'. Lawndale 5799.

BAXTER—Thomas Owst Baxter, beloved husband of Harriet [nee Warner], fond brother of Beatrice and Dora of London, England, and Eva McKig of South Africa. Funeral services Thursday, 2 p. m., at Memorial chapel, 5206 Broadway.

BORENER—William H. Borener of 1143 E. 81st-st., beloved brother of Otto, Albert, Louis, and Edward. Funeral Thursday, June 25, at 3 p. m., at his late home. Interment Oak Woods. Information Triangle 6600.

BURKE—Joseph A. Burke, late of 6536 Glenwood-av.; beloved husband of the late Margaret O'Neil Burke, fond father of Josephine and Margaret Burke. Funeral Friday, June 26, at 9 a. m., from funeral home, 1353 Devon-av., to St. Ignatius church. Interment Calvary. Please omit flowers.

COOMBS—William Coombs, beloved husband of Theresa, nee Neiner, father of Mrs. Ethel Miller and Mrs. Grace Boland. Funeral Thursday, 9 a. m., from parlors, 1506 E. 67th-st., to St. Laurence church. Interment Holy Sepulchre.

CORSIGLIA—William Corsiglia, beloved son of Charles and Rachel, nee Losi, fond brother of Mrs. Mike Ross, Louis, Anthony, Mrs. John Calamari, Charles, Mrs. William Lasswell. Funeral at chapel, 16th and Chicago-rd., Chicago Heights, Ill. Thursday, 9 a. m., to Oak Lawn.

DILGER—Margaret Dilger, age 72, beloved wife of Robert F., fond mother of Alois, Elmer, and Robert. Funeral Thursday, 2 p. m., at residence, Dempster-st. and Harlem-av., Morton Grove, Ill. Interment Ridgewood.

EGAN—Martha Egan, 6428 Emerald-av., June 22, 1936, beloved wife of the late James J. Egan, mother of Edward J. Egan. At chapel, 63d and Harvard, until midnight Wednesday. Services at St. Mary church Thursday, June 25, 9 a. m., in Freeport, Ill. Interment at Calvary cemetery, of Freeport, Ill. For information call Wentworth 0025.

FIDDELKE—Irving Fiddelke, beloved son of Mrs. Nettie and the late Charles H. Fiddelke, brother of the late Willis. Funeral services at chapel, 304-306 W. 119th-st., Thursday at 2 p. m. Interment Cedar Park. Austin, Tex., papers please copy.

FISKE—Sarah H. Fiske, June 23, at 4700 Kenwood-av., sister of the late Alice Fiske Clark. Services at 2:30 p. m., Thursday, June 25, at Kenwood church, 4608 Greenwood-av. Interment private. Ottawa, Ill., papers please copy.

FOUTS—Frank Fouts, June 21, 1936, of 329 N. Lotus-av.; beloved husband of Anna Fouts, fond father of Frances and Willard Fouts. Resting at funeral home, 318-320 N. Central-av., Austin. Services Wednesday, 1:30 p. m. Interment Oakridge.

GARAFFA—Antoinette Garaffa [nee Mauro] beloved wife of James, fond daughter of Antonio and the late Theresa, loving sister of Vic, Mrs. Nellie Parrottino, Mrs. Mary Gesuldo, Mrs. Rose Olivo, Mrs. Mildred Russo, and Mrs. Edith Furrito. Funeral Friday, June 26, 8:30 a. m., from late residence, 1014 Cypress-st., to St. Charles Borromeo church. Interment Mount Carmel.

GREGORIO—Samuel Gregorio, beloved husband of Helen [nee Pacenti], son of the late Antonio and Giovanna [nee Parullo], brother of Mrs. Nancy Petrone, Joseph, Mary, and the late Charles. Funeral Thursday at 9:30 a. m. from residence, 741 N. Hamlin-av., to Our Lady of Angels church. Interment Mount Carmel.

HACKNER—Barnett A. Hackner, dear brother of Gottlieb and Libby Seigel. Funeral Wednesday at 11 a. m. at Memorial chapel, 5206 Broadway. Interment Rosemont Park cemetery.

HARVEY—Robert J. A. Harvey, June 23, of 2056 Jackson-blvd., beloved husband of Hattie May, devoted father of Rev. William J. Harvey. Services Thursday, June 25, at 2 p. m., at chapel, 214-216 S. Western-av. at Jackson-blvd. Interment Elmlawn. Member of America lodge, No. 889, A. F. & A. M.

HAYDEN—Ida Jones Hayden, beloved wife of Ralph Hayden, passed away in Monterey, Cal., June 21; fond sister of Mrs. Mabel Wilker, Mrs. Margaret Clemen, Mrs. Florence Allen and Howard B. Jones. Funeral notice later.

JANDA—James Janda, of 1126 W. 18th-st., age 61 years; loving husband of Mae Janda [nee Lasky], fond father of Arthur J. and Otto Janda, brother of Mrs. Marie Hornink Rudolph and Julius Janda. Funeral Thursday, June 25, at 1:30 p. m., at C. S. P. S. hall, 1126 W. 18th-st. Cremation Bohemian National cemetery. For information call Canal 0668.

JOHANNESEN—Carl S. Johannesen, late of 3301 Cuyler-av., husband of the late Theresa, fond father of Sigurd, Olga Dopp, Rae Serviss, Fred, and Edith Reichelt, grandfather of ten grandchildren. At rest in the funeral home, 3834-36 Irving Park-blvd., where services will be held Wednesday at 3 p. m. Interment Acacia Park cemetery.

KNOX—Birkett C. Knox, dearly beloved husband of Elsie, nee Cvetan; fond brother of Edmund Frankland. Funeral Thursday, June 25, at 2 p. m., at chapel, 6229 W. Cermak-rd., Berwyn. Cremation Bohemian National cemetery. Kindly omit flowers.

KOHNEN—Margaret Kohnen, nee Wagner, June 21, 1936, wife of the late William Kohnen, loving mother of William A., the Rev. Theodore C., SS. R., Joseph, and the late Paul, Mathias, and John. Funeral Thursday, June 25, at 9 a. m., from chapel, 2114 Irving Park-blvd., to St. Michael church. Burial at St. Boniface cemetery.

LEFTRIDGE—Charles H. Leftridge Sr., June 23, age 81, at his daughter's residence, 4201 Ogden-av.

LOCK—James Lock, June 22, at his home, 118 E. 21st-st., beloved husband of Ellen, nee McGrath, fond father of James, William, Michael, and Joseph. Member of Hawthorne lodge, Sons of St. George, No. 418. Services Thursday from funeral home, 2017 S. Michigan-av., 8:30 a. m., to St. John church at 9 a. m. Interment Mount Carmel.

LYNCH—Loretta C. Lynch, beloved daughter of the late David B. and Nora Enright Lynch, loving sister of William E., Gertrude and Myra Lynch, at residence, 4925 Monroe. Funeral Thursday, 9:30 a. m. to Resurrection church. Interment Calvary.

McBEAN—George B. McBean, fond father of Carol La Bahn, Georgiana Williams, and Elise Willard. Funeral services at funeral home, 6959 N. Clark-st., Wednesday, 1:30 p. m. Interment Oak Woods.

ORNE—Florence Grace Orne, nee Weber, of 8115 Evans-av., formerly of 12031 Yale-av., June 23, 1936, wife of Albert A. Orne, mother of Mildred G. and Albert A. Jr., sister of Mrs. Mary Shaw. Services Friday, June 26, at 2 p. m., at funeral home, 214 E. 115th-st. Interment Mount Greenwood cemetery.

PALTZ—Sarah Paltz of 3804 Wrightwood-av., age 64 years; fond wife of Joseph, beloved mother of Samuel, Esther Schwartz, and Henry. Funeral Thursday, 10 a. m., at chapel, 704 S. Crawford-av. Interment Jewish Waldheim.

PARISH—William G. Parish, husband of Hattie Edgerton Parish and late Jemima Neighbor Parish, father of Warren, Leslie, Milton, Mrs. Gertrude Volland, Mrs. Lucille Stitt, and the late Ethelyn Parish. Funeral Thursday at 1 p. m. at funeral home, 5438 S. Halsted-st. Interment Rosehill. Funeral private.

PERRY—Hannah Perry, June 22; beloved wife of the late Joseph, fond mother of Mrs. Martha Barlow, Mrs. Hannah Roberts, Mrs. Fanny Pierce, Mrs. Helen Ficroh, and George E. Perry. Funeral from daughter's residence, 10437 Campbell-av., Wednesday, to Stone church, 70th-st. and Stewart-av. Services at 2 p. m. Interment Mount Greenwood.

PETERSON—Edward Peterson of 7412 Blackstone-av., beloved husband of Johana, father of Gustav and Mary, brother of Ella Peterson. Funeral Thursday, June 25, at 1 p. m., at chapel, 851 E. 75th-st. Remains at home until 11 o'clock Thursday morning. Interment Oak Woods.

PLAGGE—John Christian Plagge of Barrington, Ill., beloved father of Reuben, Luella, Herbert, Nora, Olive, Clarence, Willis, Homer, Warren, Edwin, Miriam, and John. Services Thursday, June 25, 1:30 p. m., from the home, 309 S. Cook-st., 2 p. m., at the Salem Evangelical church of Barrington. Interment Evergreen cemetery.

PRITCHARD—Austin J. Pritchard, in his 45th year, late of 3951 Sheridan-rd., beloved husband of Caroline, fond father of Geraldine, Arline, and Austin Jr. At rest in funeral home, 4152 Sheridan-rd. at Buena. Funeral Thursday 9:30 a. m. to St. Mary of the Lake church. Interment St. Joseph's. Information, Buckingham 3050.

REETS—Caroline Reets, beloved wife of Otto Frank, fond mother of Mrs. Minnie Beisse, Henry Wolters, Mrs. Dorothy Suckow, and the late William Wolters, grandmother of ten grandchildren. Funeral from residence, 3537 Greenview-av. at 1:30 p. m. Thursday, June 25, to St. Paul Lutheran church, Niles Center, at 2:30 p. m. Interment St. Paul cemetery.

ROLINEK—Ignatius Rolinek, beloved husband of Mary, devoted father of Joseph, James, and Catherine, fond son of Mary and the late Joseph Rolinek, brother of Joseph, Mary, Stephanie, Anna, Bessie, and Josephine. Funeral from late residence, 5031 S. Hermitage-av., June 26 at 8:30 a. m., to SS. Cyril and Methodius church. Interment at Resurrection cemetery. Information, call Prospect 2078.

ROSENTHAL—Fannie Rosenthal of 1113 Hyde Park-blvd., beloved wife of the late David, fond mother of Louise and Will L. Rosenthal, daughter of the late Solomon Rothschild. Funeral services Wednesday, June 24, at 2 p. m., at family lot, Mount Mayriv cemetery. Please omit flowers.

RUMSEY—Katrina Rumsey, born April 10, 1858, in Germany; mother of Mrs. S. P. Magee and Melville R. Jacobs. Member of Rose Croix chapter, O. E. S.; Victor chapter, American War Mothers; Ladies' auxiliary, American Legion. Funeral Thursday, 2 p. m., at chapel, 4523 Broadway. Interment Oakridge.

SCANLON—Michael Scanlon, beloved husband of Mary Walsh Scanlon, fond father of Michael, Birdie, Mrs. Margaret McGuire, and Catherine Scanlon; fond brother of the late Bridget Regan, John, James, and Mary Scanlon; at residence, 6917 S. Carpenter-st. Funeral Thursday, June 25, at 9 a. m., to St. Brendan church, where solemn requiem mass will be celebrated. Interment Holy Sepulchre. Member of Tom Moore court, No. 1155, C. O. F., and St. Brendan Holy Name society. Buffalo, N. Y., papers please copy.

SMITH—Mary Smith, June 21, 1936, beloved mother of Frank, Edward, Clara, Nettie, Lillian and Joseph. Funeral Thursday at 10:30 a. m., from chapel, 1462 N. Ashland-av., to St. Stanislaus Kostka church. Interment St. Adalbert cemetery.

STAFFORD—Edwin L. Stafford, age 38, late of 936 Sheridan-rd., Wilmette, beloved husband of Ellen E., fond father of Ruth, son of Edwin and Fannie, brother of Margaret. Funeral services Thursday, 3 p. m., at chapel, 4523 Broadway.

STERNER—Anna L. Sterner, widow of Alfred Sterner and mother of Mrs. A. Edgerton, and grandmother of Edward Edgerton, at her residence, 5441 Ridgewood-ct. Funeral services at chapel, 4141 Cottage Grove-av., 2 p. m. Thursday, June 25. Interment private.

STRONG—John Arthur Strong, beloved husband of Mabel [nee Harris], father of Helen, Marian, John, and Janet. Services Thursday, 10 a. m., at chapel, 720 Lake-st., Oak Park. Interment Mount Emblem cemetery.

TAYLOR—Mrs. Louise Hincks Taylor, 1602 Hinman-av., Evanston, June 23, 1936; widow of Harry Layton Taylor, mother of Mrs. Harold Lockett and Miss Olga Taylor. Burial at her birthplace, New Orleans, on Thursday. New Orleans papers please copy.

TUNNICLIFF—Sarah A. Tunnicliff, June 23, 1936, at her home, 1539 E. 61st-st., widow of Judge Damon G. Tunnicliff, survived by two daughters, Sarah Bacon Tunnicliff and Ruth Tunnicliff of Chicago, and a grandson, Ralph Tunnicliff Catterall of Richmond, Va. Services in Macomb, Ill., Thursday, June 25, 10 a. m., at St. George Episcopal church.

VOGLESON—Zoa Kresbach Vogleson, June 23, 1936, at her home, 1635 Hinman-av., Evanston, Ill.; wife of Edgar M. Vogleson, mother of Katherine E. and Margery A. Vogleson. Funeral services, 3 p. m., Thursday, at First Presbyterian church chapel, Evanston. Interment at Ridgewood cemetery. Kindly omit flowers.

CARD OF THANKS.

FLOYD—Orpha E. Floyd. We wish to extend our sincere thanks and appreciation to our friends and neighbors for their kind sympathy and beautiful floral tributes at the death of our beloved husband, father and brother. THE FLOYD FAMILY.

LAW FLOUTED BY ROOSEVELT, SAYS COPELAND

Assails Broken Promises of New Deal Chief.

Swampscott, Mass., June 23.—[Special.]—Prof. Melvin T. Copeland, Harvard university economist, today sharply criticized President Roosevelt for acts, "which if committed by business men, would send them to jail." His remarks were contained in and address before the New England Bakers' association, holding their annual meeting here.

"Mr. Roosevelt has embarked on a zealous campaign for reforming business and chasing out the scalawags, but he is not cleaning up his own political back yard," Copeland charged.

"If any prominent business executive were to have followed a course during the last three years parallel to that of Mr. Roosevelt he would have been tarred and crucified by the administration.

Raps Broken Promises.

"Four years ago the Democratic party solemnly adopted a platform, just as it is now solemnly adopting another platform. Candidate Roosevelt promised to abide by that platform. He has not done so. What would be say of a corporation executive similarly unfaithful to his work.

"He openly advised members of congress to disregard their qualms on the constitutionality of the Guffey coal bill, despite the fact that both they and he had sworn to uphold the constitution. What prominent business executive has so brazenly flouted the law in recent times?

"Mr. Roosevelt approved the issue of government bonds which contained a clause promising that those bonds would be paid in gold of a specific weight and fineness. Within a few days that promise had been repudiated by the steps taken to devalue the dollar. Under Mr. Roosevelt's new securities act, a corporation executive guilty of such repudiation would have gone to jail."

Postmaster Farley Attacked.

Copeland expanded the scope of his attack to include Postmaster General Farley, saying:

"If Farley had been outside the fold and had managed a private business as he has managed political business during the last three years, he would have been put on the rack by administration cohorts.

"Mr. Roosevelt is genial, goodhearted, ambitious, not hypocritical, merely self-righteous and muddleheaded. So we have this jovial big boy running us into debt for the purpose of accomplishing reforms which he, himself, does not understand. Self-righteously he follows the politician's creed of 'Spend liberally, tax lightly, and let future generations pay.'

Explains Cause of Depression.

A four-fold increase in debts of state and local governments from 1914 to 1932 helped to bring on the recent depression by stimulating unhealthy expansion of certain activities and by causing industrial and financial maladjustments, Copeland said. Heavy debt and tax burdens hindered them in meeting relief problems, he added.

"If state and local government credit was so nearly exhausted that the relief problem could not be handled through them, how did it happen that the federal government, relying on the same basic sources, could provide such large credit? The answer is that the federal government has the power to issue currency and, through the federal reserve system, to control the banks. The administration, while opposing issues of greenbacks, has in effect been achieving the same end by putting out bonds, which are, and almost certainly will, become the 'security' for paper money issues.

Says U. S. Credit Not Real.

"The new credit of the federal government is not real, but fiat or manufactured credit. We have started on the thorny road of credit inflation. The ten billions of new debt incurred during the last three years may be paid directly in taxes or indirectly by an artificial rise in prices which will tax every one, poor and rich.

"Our President, who is directly responsible for this debt situation, certainly does not know how far we are going in the direction of artificial credit expansion. I fear that with his conglomerate and shifting program he does not know how far we are going in any direction."

Copeland concluded his address with "May the Lord forgive us our debts."

German Expert Coming to Discuss New Tarif Rules

[Chicago Tribune Press Service.]

BERLIN, June 23.—Dr. Rudolf Brinkmann, member of the Reichsbank, sailed today on the liner Bremen to the United States, where he will take up discussions with Washington experts on new American tariffs. He was accompanied by two German experts.

Investors Calculate Effect of New Tax on Corporations

What will be the effect of the revolutionary principle of taxing surplus corporation earnings, which has been applied in the new federal tax bill, is still a matter of speculation. Tax experts stress the experimental nature of the new levy, which is likely to bring important changes in corporation policy.

Investors, however, are busy making their own calculations of the effect of the measure on corporations in which they have a stake. These calculations, however, are somewhat inconclusive because it is certain corporations will change their dividend policies to avoid turning over to the government a large part of their undistributed earnings.

Base Estimate on 1935 Earnings.

The best that can be done is to apply the new rate to earnings of typical corporations for 1935, while at the same time considering that corporations will not follow their 1935 practice under new conditions.

Application of the tax rates on surplus earnings to the results of the Commonwealth Edison company for 1935 show that concern would have paid 49 per cent more in taxes to the federal government if the levy had been in force then.

The company reported consolidated net income, before federal income taxes, of $11,889,000 for 1935. On this income the federal government collected a tax of $1,615,000. The new tax bill will result in little change on the straight income tax which the corporation pays.

The company, however, paid only $6,432,000 in dividends, retaining $3,842,000 of undistributed income. On this undistributed portion of the income the federal government under the new tax bill would make a levy of in the neighborhood of $767,000.

This would mean a combined income and surplus tax of $2,402,610, or 49 per cent more than the company paid in 1935. The combined income and surplus tax would be equal to a little over 20 per cent of the company's net income.

The new tax is applied on a graduated scale as follows: 7 per cent on the first 10 per cent of income retained; 12 per cent on the second 10 per cent; 17 per cent on the next 20 per cent; 22 per cent on the next 20 per cent and 27 per cent on all over 60 per cent retained.

Tax Will Have Varied Effect.

The tax will fall heaviest on those corporations which attempt to set aside something every year out of earnings.

Many of the country's largest corporations have been paying out dividends which exceeded earnings for the last few years. Such firms, of which American Telephone and Telegraph company is one, would not be subject to any additional tax as long as they continued to pay out all their earnings to stockholders.

VAN SWERINGEN WILL GIVE INFORMATION TO SENATE IN RAIL QUIZ

Washington, D. C., June 23.—[Special.]—A truce was arranged today between O. P. Van Sweringen and the senate interstate commerce committee. The railroad owner signed and handed to Chairman Wheeler a draft of a proposed plan by which his interests would, in the future, cooperate with the committee in its investigation of railroad reorganizations.

Irritated by reports from his investigators that they could not get the facts about the complicated Van Sweringen financial structures, Wheeler issued a subpena for Van Sweringen to appear before the committee yesterday. The public hearing was postponed, however, until today when Van Sweringen's attorneys went to Wheeler and explained that their client wanted to coöperate.

At the time scheduled for the hearing today, with the committee room crowded with spectators, Wheeler announced there would be no public hearing at this time. He said the committee would give the proposed arrangement a chance to demonstrate its effectiveness before any other steps were taken.

USUAL DIVIDEND OF 12½C VOTED BY WILSON & CO.

Directors of Wilson & Co. yesterday declared the usual distribution of 12½ cents a share on common stock, payable Sept. 1 to stockholders of record Aug. 15, and the regular dividend of $1.50 on the $6 preferred, payable Aug. 1 to holders of record July 15.

The present 50 cent rate on the common was initiated June 1, 1935, after capital reorganization of the company.

Link Belt company ordered $1.62½ on preferred stock and voted an extra dividend of 15 cents and a quarterly dividend of 30 cents on the common.

Directors of the Lehman corporation declared a special dividend of $1 a share. On June 3 the regular quarterly dividend of 75 cents was declared.

The Melville Shoe corporation declared a quarterly dividend of $1 on the common stock, placing the issue on a $4 annual basis, against $3.50 previously.

A $6 annual dividend basis was established by the Standard Screw company for the common stock, when directors voted a $1.50 quarterly.

Rolls-Royce Successor Company Ordered Sold

New York, June 23.—[Special.]—Creditors having failed to agree on a plan of reorganization, Federal Judge Henry W. Goddard today ordered the liquidation of the Springfield Manufacturing company, which formerly was the Rolls-Royce Company of America, Inc. He set Aug. 1 for the sale of the company's assets.

PRODUCE - MARKETS

Butter was in generally good demand and prices ¼@½c per lb higher. Receipts aggregated 18,150 tubs. Fresh eggs were unchanged to ¼c per dozen lower, the latter on 30 pound packed. Receipts were 19,463 cases. Live hens and duck prices were unchanged to ½c higher; broilers ½c lower and fryer, unchanged to ½c per lb lower. Arrivals were 1 car and 44 trucks. Demand for potatoes was fair and market was somewhat weaker. There were 65 cars received with 215 cars on team track.

WHOLESALE CREAMERY BUTTER PRICES.

	Chicago—Whole sale.	Cen-tralized.	New York.	Boston.	Phila-delphia.
93 score	.30½	...	31½	32	32
92 score	.30½	...	31½	32	32
91 score	.30	...	31	30¾	30¾
90 score	.29½	29	30	30½	30½
89 score	.28½	28½	29½	30	30
88 score	.28	28	29	29¾	29¾

WHOLESALE CHEESE PRICES.

	Chicago.	Boston.	New York.	Philadel.
Twins	16-16½	.....	.....	.....
S. Dais	16¼-16½	17¼-17½	17¼-17½	17¼-17½
Am.	17½	17¾-17¾	17¼-17½	.....
L'rhn.	16¾-16½	17¾-17¾	17¼-17½	.....

U. S. GOVERNMENT GRADED EGGS.

Prices charged by the United States department of agriculture reports the following prices charged by wholesale to retailers, hotels, restaurants, and institutions:

U. S. extras [large], white, cartons ... 30c
U S extras [large], white, cartons ... 31c

LIVE POULTRY—WHOLESALE.

Springs ... 25@25c | Old Roosters ... 13@14c
Broilers ... 22@25c | Ducks ... 9@16½c
Fryers ... 21@24c | Geese ... 7@20c
Turkeys ... 13@16c | Leg'n hens ... 16c
Hens ... 15@16c | ... 13@15c

EGGS.

Extra firsts, cars ... 22c
Less than cars ... 21½c
Fresh firsts, cars ... 21¾c
Less than cars ... 21c
Current receipts ... 20¾c
Dirties ... 19½c
Checks ... 19½c
Storage packed firsts ... 22¼c
Do firsts ... 22c

POTATOES.

Idaho russets, 100 lbs ... $3.25
New Arkansas ... $3.60@4.00
Do Oklahoma ... @3.75
Do Missouri ... $3.50
Do North Carolina ... @3.60
Do California ... $3.60@3.90

FRUITS AND VEGETABLES

Wholesale prices in less than car lots in Chicago, as reported by the bureau of agricultural economics:

Apples, bu., Illinois	$0.75 to	$1.50
Asparagus, sq crate, Ill.-Ind.	.75	1.50
Beets, bunch, Illinois	.02	.03
Beans, string, bu. Illinois	1.00	1.50
Cabbage, crate, Missouri	.75	1.00
Cantaloupes, crate, Calif.	1.25	3.00
Carrots, bunch, Illinois	.02	.03
Cauliflower, crate, California	...	1.25
Celery, sq. crate, Michigan	.75	1.00
Do, half crate, California	1.50	2.00
Corn, white, sack, Alabama	...	1.50
Cucumbers, bu., South Carolina	1.25	1.50
Do, hothouse, 2 doz., Ill.-Ind.	.75	1.00
Do, 2 doz. hot house, Ill-Ind.	1.00	1.25
Egg plant, crate, Florida	1.50	2.00
Grapefruit, box, Calif.	3.00	4.00
Kohlrabi, bunch, Illinois	.02	.03
Lemons, box, California	4.00	5.00
Do, head, crate, California	2.00	2.75
Mushrooms, 1 lb. ct., Ill-Mich.	.17½	.25
Onions, green, bunch, Illinois	.02	.03
Do, yellow, sack, Texas	1.35	1.50
Oranges, box, California	3.00	4.25
Parsley, bunch, Illinois	.02	.03
Peaches, ½ bu. Georgia	1.35	1.75
Peas, hamper, California	1.25	1.75
Potatoes, bu., Louisiana	.90	1.00
Radishes, bunch, Illinois	.01	.02
Rhubarb, 40 lb. box, Illinois	.25	.50
Spinach, bu., Illinois	.35	.50
Strawberries, 16 qt. crt., Mich.	2.25	3.00
Do, Wisconsin	2.25	2.75
Tomatoes, lug, Texas	1.00	1.75
Do, hot hse., 8 lb bskt, Ill-Ind	.75	1.00

HEAD OF ZENITH RADIO TELLS OF RISING PROFITS

Gets More Dealers; Will Remodel Plants.

E. F. McDonald Jr., president of the Zenith Radio corporation, yesterday went into the company's recent history of sharply expanding earnings with more than a hundred stockholders in annual meeting.

E. F. McDONALD JR.

Not a dissenting voice was raised, despite the absence of specific developments with regard to placing the stock on a dividend basis. No dividends have been paid since 1929. The stock this week hit a new recovery high.

The company established 9,500 new dealer connections during the fiscal year ended April 30, and has added more than 1,000 since, McDonald reported, adding that fourteen months ago the company had only 3,500. It is hoped to boost this total to 26,000 by the end of the current fiscal year.

Plans to Modernize Plants.

The company plans to spend about $200,000 for remodeling new plants recently acquired from the bankrupt Grigsby-Grunow company. The properties were purchased for $410,000.

With its expanded facilities, McDonald said, the company will be able to triple last year's output. A strong dealer demand, combined with substantial widening of its export business, should provide a ready outlet for all the radios Zenith can turn out, he asserted.

Reëlected to the board without opposition were McDonald, Paul Klugh, Hugh Robertson, U. J. Herrman, Karl E. Hassel, Ralph Hubbart, and Irvin C. Garverick Jr.

Expands Foreign Business.

Among its successful sales promotional ventures of the last twelve months, Zenith took over the Mexican and Brazilian distributors for the Atwater Kent line, introduced a farm set and, more recently, an A.C.-D.C. set, and made an advantageous contract with Goodrich stores.

"The major factor in the most successful year in our history," McDonald said, "was the makeup of our operating personnel, particularly our engineering and manufacturing departments. We no longer have temperamental engineers."

The company earned $2.46 a share on 492,464 shares outstanding last year, against 2 cents a share in the preceding twelve months. Working capital showed a substantial increase.

BOARD NAMED BY ROOSEVELT FOR STUDY OF CO-OPS

[Chicago Tribune Press Service.]

Washington, D. C., June 23.—[Special.]—President Roosevelt announced this afternoon he has instituted a study of coöperative movements in this country and Europe in such activities as marketing, housing, credit, electrification, insurance, and banking.

Three investigators will be sent to Europe, Mr. Roosevelt said, to study coöperative development in its relation to government. The investigators are Jacob Baker, assistant WPA administrator; Leland Olds, secretary of the New York State Power authority, and Charles E. Stewart, engineer.

The countries to be visited are Great Britain, Sweden, Denmark, Finland, Norway, Czechoslovakia, Switzerland, France and possibly Hungary. The investigators will examine the development of coöperative stores, housing, credit, insurance, banking, and electrical distribution.

Canadian Railway Official Elected to Board of Trade

William A. Watson of Chicago, foreign freight agent of the Canadian National Railways, yesterday was elected to membership on the Chicago Board of Trade.

BENTON HARBOR FRUIT PRICES.

BENTON HARBOR, Mich., June 23.—[Special.]—Today's Benton Harbor fruit market prices were: Strawberries, sixteen quart crates, $1.50 to $2.50; sour cherries, sixteen quarts, mostly $1.50; black sweet cherries, best $2 to $2.50, few $2.75, poorer $1.50 to $2; white sweet cherries, $1.50.

Day By Day Story of the Experimental Farms

One Plant, 224 Blooms

June 23, 1936.

RECENT visitors at the Tribune's Experimental farm have been watching with interest the harvesting and drying of pyrethrum flowers. Two varieties of this strange plant now are blooming in test plots there. The seeds were brought to the Wheaton farm two years ago from Japan and Iran [Persia]. Attention was centered last week on one large plant of the Persian strain that contained 224 fully opened blossoms.

The pyrethrum flowers are being cut from the plants and dried as fast as they open. Chemical tests will be made to determine the pyrethrin content of the flowers. Pyrethrin is the substance extracted from pyrethrum flowers for use in making insecticides.

Here Before Civil War.

In studying the history of pyrethrum growing in America, the men at the Wheaton farm have found that the plant was cultivated in this country before the civil war. Attempts have been made to grow it in almost every state. Only in California, however, has it been successfully raised on a commercial scale and even there the amount produced was not large. The plants have been grown with fair success in Florida, Michigan, Colorado, Kentucky, and Pennsylvania, which indicates that it will grow under a wide range of climatic conditions. It has been grown in small quantities in Canada and Mexico.

Although the United States consumes more pyrethrum than any other country in the world, it is dependent upon foreign sources for practically all its supply. About 90 per cent of the pyrethrum used in this country is imported from Japan and virtually all the remainder comes from Jugo-Slavia.

Many different kinds and forms of insecticides are made from the pyrethrin extracted from pyrethrum flowers. It is used in dusts and powders and in various oil and soap sprays. Pyrethrum insecticides are popular for household uses because the substance is nonpoisonous to man.

Gleaning the Hay Patches.

Because of the short hay crop on the Wheaton farm this year, the harvesters are sending the mowers into every nook and corner on the place where grass at all suitable for hay may be found. Many small and odd shaped patches that normally would have gone uncut have been mowed. Much of this hay is fair quality. Part of it contains some volunteer clover. The farm manager expects it to prove a valuable substitute for clover and alfalfa as roughage for the sheep.

44 Steers Fetch $3,341.

Forty-four more steers from the Yorkville farm were sold yesterday at Union stockyards. They came from two different groups. One bunch of 20, the last of lot No. 1, weighed 20,020 pounds, an average of 1,001 pounds each. They brought $7.80 a hundredweight and made a gross return of $1,561.56.

The other 24 steers were the last of lot No. 2. They were smaller but better finished than the steers from lot No. 1. They brought $8 a hundred and weighed 22,250 pounds, averaging 927.1 pounds each. The gross return from this bunch was $1,780.

Trucking charges on the 44 steers amounted to $63.40. Total costs at the yards, including commission, insurance, feed, yardage, etc., were $54.63, leaving $3,213.48 as the net return for the 44 head.

Only 137 steers now are left at the Yorkville place.

Farm Lands

Illinois.

SENSATIONAL COOK CO. FARM BARgains—Owners authorized me to liquidate two large farms, complete with two sets of homes, barns, poultry bldgs.; will carve out smaller tracts of 5, 10, 20, 40 acre farms. Prices will be $100 to $150 acre. Extended terms to responsible buyers. John D. Sallmon, N. W. cor. Kean-avenue [Route 45] and 167th-street, daily 2 to 7 p. m.; Sunday, 11 to 7, or Stewart 8626 evenings.

THEY CLAIM 5,000 APPLICANTS FOR new government subsistence farms in Lake county. We have the adj. farms fronting on hard roads—50 10 acres; prices for quick sales; $135 per acre; terms. New school, electricity, low tax rate. Owners. Address C I 372, Tribune.

REAL SACRIFICE—10 ACRE LAKE COUNTY farm fronting main state road bet. Sheridan and Green Bay-road. Once brought $10,000. Price now $125 acre. 1-3 cash. Less than 2 blocks from transp. Owners. Address C H 576, Tribune.

COOK COUNTY $100 ACRE: TERMS—Choice 5-10 acre farms. Located about 24 miles from Loop; near new southwest highway. Fronting improved highways; good soil; taxes about $1 acre; clear title owners. Address C J 327, Tribune.

FERTILE, ACCESSIBLE CLOSE TO LOOP 2 acre farm, 1 block to Harlem-avenue and 79th street; new road recently completed by present owners. Total price $750; $150 cash. Address C J 333, Tribune.

140 ACRES—NEAR MARENGO; BLACK soil; 6 rm. modern house, chicken hse.; small lake. Price $100 per acre; ⅓ cash. Lloyd Realty Co., 139 N. Clark-st. Cen. 8311.

62 A., GOOD BLDGS., STREAM.......$7,000
154 a., 6 rm. hse. Lge. dairy barn.$13,500
Others 5 to 400 a. $45 to $200 per a. 25 to 50 mi. W. of Chgo. Swigart, 32 N. State.

GOING 80 ACRE COOK COUNTY FARM—About 1 hour from loop; good bldgs., fruit trees, hard main road, fine water, priced for quick sale. Address C H 584, Tribune.

15 ACS., GD. BLACK LAND ON U. S. HIway, 20 mi. N. W. of Chicago limits. Stupendous sacrifice, $79.75 per acre. E. S REQUE, 113 Washington, West Chicago.

WILL SACRIFICE OUR 20 ACRE FARM nr. Southwest highway and 159th-street at a real sacrifice. Address C G 534, Tribune.

40 AC., EXCELLENT BLDGS., RICH SOIL; neat farm; 65 mi. no. $4,250. State 0248.

FEDERAL LAND BK. FARMS, ALL TYPES 80 to 320 A. 6760 Stony Island. Mid. 8464

Indiana.

STRICTLY CHOICE 240 A. IND. FARM—Plenty of good buildings; electricity; very fertile, level soil; fencing and drainage A1. The Elliott Agency, Muncie, Ind.

Michigan.

MICHIGAN STATE HIGHWAY FARM, 38 acres, flowing stream, excellent grazing for big dairy herd, 15 acres level loam soil cultivated, 1,000 cords wood for market; just few steps school, bus to high school, electric line passes; 4 room house, barn, hay shed, etc.; summer's best buy; $700, part cash. Free monthly catalog. United Farm Agency, Dept. E, 30 N. La Salle, Chicago. Randolph 7113.

40 ACRES—S. W. MICH.; GD. 6 RM. HSE., bath, barn, henhouse, fruit; fertile land; only $2,450; includes team, cow, hens, tools, crops; $1,450 dn. Address A Y 322, Tribune.

40 A. ½ MI. TWN.; ELEC., HSE., BRN., timb.; $1,550; $300 cash, $12 mo. New list. EVANS REALTY CO., FREMONT, MICH.

67 A.—ON HIWAY AND LAKE; 6 ROOMS, 32x40 brn.; suit. roadstand, cabins, etc. $2,500· pt. cash. Roessler, 140 S. Dearborn.

$100 DOWN BUYS 4 ACRES, FRUIT, WAter, gas, elect.; pr. only $500. Owner, 710 Clark-st., Evanston, Ill. Greenleaf 1296.

6 ACRES, HOUSE, GARAGE, POULTRY house, electric. Paved road, near U. S. 12. Mrs. A. C. Schroder, New Buffalo, Mich.

Wisconsin.

RAILROAD LANDS IN UPPER WISCONSIN. Rich clay loam soil, best in U. S. for dairy, poultry, clover, potatoes, grains, fruits, and berries. Ample fuel. Good roads, towns, and markets. Lowest prices; easy terms. Fine fishing and hunting. Send for Booklet 53. R. S. Claar, Land Dept., Soo Line Railway, Minneapolis, Minn.

657 ACRES UNIMPROVED, 100 ACRES lake with fish; good soil in Taylor county. $5 per acre. 6116 7th-avenue, Kenosha, Wis.

FOR SALE—GOOD CUT-OVER LANDS AND a few improved farms. A. E. Kaiser, lumberman, Park Falls, Wisconsin.

Miscellaneous.

5 BEAU. WOODED ACS.—44 MI. CHGO.; some on hiway; $295 up. Pullman 4000.

WANTED—TO RENT—FARMS.

WANTED—2 TO 5 ACRES FOR CHICKEN farm, with house and buildings. At once. Williams, Columbus 6225, after 7.

BEGIN SURVEY OF TAXES PAID BY ILLINOIS ROADS

The Illinois Chamber of Commerce yesterday announced the beginning of a survey designed to show the taxes paid, pay rolls, employment and other contributions made by the railroads in every county of the state.

The survey is aimed to show Illinois taxpayers the immediate effect on their own taxes and the "terrific blow to pay rolls and employment" in the state if the railroads are forced into governmental hands or are curtailed as a private enterprise, according to the chamber.

The state chamber hopes to provide every one of the nearly 200 local chambers of commerce in Illinois with a local application of the railroad contribution. The chamber hopes to prove that the taxpayers "have too much of a selfish interest at stake to sit idly by and approve restrictive legislation and the menace of red tape burocracy."

Its announced purpose is to prove to the citizens that the railroads of Illinois are paying well over $25,000,000 in taxes which private citizens would have to shoulder in the event the railroads were not able to pay.

LARD DECLINES 12½ TO 15 CENTS AFTER HIGH START

Price of lard futures declined 12½ to 15 cents on the active deliveries yesterday. Easiness in hogs and the sharp reaction in the grain markets after a strong start was largely responsible for increased commission house pressure. Clear bellies [salt pork] closed nominally unchanged. Cash lard was quoted at $10.65; loose, $10.10; leaf, $10, and clear bellies at $13.65 per 100 pounds. Prices per hundred pounds follow:

Lard.

	High.	Low.	Close June 23, 1936.	Close June 22, 1936.	Close June 25, 1935.
July	$10.75	$10.62	$10.62	$10.75	$13.35
Sept.	10.87	10.70	10.70	10.85	13.25
October	10.85	10.70	10.70	10.82	12.97
December	10.20	10.10	10.10	10.22	12.27
January	.....	.....	10.12	10.12	......
Clear Bellies.					
July	.....	.....	$13.62	$13.62	$16.95

NORFOLK ROAD REPORTS SHARP RISE IN INCOME

New York, June 23.—[Special.]—Net income of the Norfolk and Western railroad, after all taxes and charges, totaled $2,308,551 in May, an increase of $828,362, or 56.5 per cent, compared with May, 1935, the carrier's report showed today. In April net was 30 per cent above the like 1935 period.

Gross revenues for the month were 21.7 per cent higher than a year ago, total being $7,238,395, against $5,938,960 in May last year.

Net operating income, after ordinary expenses and charges but before fixed charges and guarantees, totaled $2,471,680 in May, against $1,666,358 in the corresponding month of last year, an increase of 48.3 per cent. The operating profit, which was higher than for any May since 1930, was slightly in excess of the $2,407,525 average for the month in the last ten years.

This is not an Offering Prospectus. The offer of these Bonds is made only by means of the Offering Prospectus, and such offer will be made by the undersigned in this State only to registered dealers in securities in this State.

This issue, though registered, is not approved or disapproved by the Securities and Exchange Commission, which does not pass on the merits of any registered securities.

$32,493,000

The Niagara Falls Power Company

First and Refunding Mortgage Bonds, 3½% Series of 1936

Dated March 1, 1936 — *Due March 1, 1966*

Interest payable March 1 and September 1 in New York City or in Buffalo

THE MARINE TRUST COMPANY OF BUFFALO, TRUSTEE

Redeemable at the Company's option in whole or in part on any date, on at least 30 days' published notice if redeemed in whole at any time or in part on an interest date, and on at least 60 days' published notice if redeemed in part on any date other than an interest date, at the following prices with accrued interest: to and including December 31, 1941, at 108½%; thereafter to and including December 31, 1945, at 106½%; with successive reductions in the redemption price of ½% during each successive two-year period thereafter to and including December 31, 1961; thereafter to and including December 31, 1962, at 102%; thereafter to and including December 31, 1963, at 101%; and thereafter at 100%.

Legal investment, in the opinion of counsel for the Underwriters, for Savings Banks in the State of New York.

The following is merely a brief outline of certain information contained in the Offering Prospectus and is subject to the more detailed statements in the Offering Prospectus and the Registration Statement, which also include important information not outlined or indicated herein. The Offering Prospectus, which must be furnished to each purchaser, should be read prior to any purchase of these Bonds.

THE COMPANY *The Company was formed in 1918 pursuant to a consolidation authorized by New York Laws of 1918, Chapter 596. All of its outstanding stock is owned by Buffalo, Niagara and Eastern Power Corporation, 99.66% of the voting securities of which is owned by Niagara Hudson Power Corporation. The Company is advised that as of June 18, 1936, Niagara Share Corporation of Maryland held directly or indirectly 11.89%, Aluminum Ore Company held 9.67%, The United Corporation held 21.19%, and The United Gas Improvement Company held 7.12% of the voting securities of Niagara Hudson Power Corporation. The Company disclaims any admission of the actual existence of effective control of it by any of such stockholders by reason of such ownership. The Company and its principal subsidiary, Canadian Niagara Power Company, Limited, are engaged in the generation of hydro-electric energy by means of the diversion and use of waters of the Niagara River and in the transmission and sale of such energy, supplemented from time to time by purchased power, in large part to industrial users and to affiliated distributing companies. The Company holds a fifty-year license issued on March 2, 1921 by the Federal Power Commission. Reference is made to the Offering Prospectus for information relating to the terms of said license and, with respect to the Canadian subsidiary, to the terms of certain agreements with The Commissioners for the Queen Victoria Niagara Falls Park under which its principal properties are held, and to the right of expropriation resting in the Provincial Government of Ontario. The combined properties of the Company and its Canadian subsidiary include three hydro-electric generating stations (one used principally as a synchronous condenser station and standby plant), eight substations, transmission and distribution systems, and lands.*

CAPITALIZATION

	Outstanding as per Balance Sheets as of March 31, 1936
Hydraulic Power Company of Niagara Falls First and Refunding Mortgage Bonds (5% due July 1, 1950)	$ 3,465,000†
Hydraulic Power Company of Niagara Falls Refunding and Improvement Mortgage Bonds (5% due October 1, 1951)	6,366,500†
The Niagara Falls Power Company First and Consolidation Mortgage Series "A" Five Per Cent. Gold Bonds due July 1, 1959	13,712,000†
Series "AA" Six Per Cent. Gold Bonds due November 1, 1950	8,416,000*
Real Estate Mortgage	250
The Niagara Falls Power Company Niagara Gorge Collateral Trust 5% Gold Bonds (called for redemption and payment on June 1, 1936 at 100% and accrued interest)	936,000
Common Stock, without par value (742,241 shares outstanding)	35,575,565

†Subject to change by reason of provisions contained in the Company's First and Consolidation Mortgage dated July 1, 1919 providing for exchanges of Hydraulic Power Company of Niagara Falls First and Refunding Mortgage Bonds or Refunding and Improvement Mortgage Bonds for a like principal amount of First and Consolidation Mortgage Series "A" Five Per Cent. Gold Bonds.

**$402,000 face amount of these Bonds were redeemed on May 1, 1936 and were cancelled.*

PURPOSE OF ISSUE *The net proceeds to the Company from the sale of the $32,493,000 Bonds (estimated at $32,696,000 after deducting expenses and exclusive of accrued interest), together with funds advanced by Buffalo, Niagara and Eastern Power Corporation in the amount of approximately $1,548,625, will be applied to the cost of redemption of the first four issues listed above which are redeemable on the following dates and at the following prices, respectively, plus accrued interest in each case: January 1, 1937, at 110%; October 1, 1936, at 105%; January 1, 1937, at 105%; September 1, 1936, at 105%, and to reimburse the Company for funds employed by it for the redemption of its Niagara Gorge Collateral Trust Bonds.*

EARNINGS *The Income Accounts of the Company in the Offering Prospectus, subject to the related notes and other important relevant information therein, are summarized below. The Offering Prospectus also contains Consolidated Income Accounts.*

Years Ended December 31	Total Operating Revenues*	Gross Corporate Income**	Total Deductions from Gross Corporate Income	Net Income
1933	$7,391,491.39	$5,427,770.96	$1,928,249.16	$3,499,521.80
1934	8,105,857.16	5,130,937.13	1,868,534.97	3,262,402.16
1935	8,135,972.08	5,036,745.17	1,830,529.32	3,206,215.85
1936†	1,891,940.93	1,054,752.87	454,327.76	600,425.11

†Three months ended March 31.

**During 1933, inter-company charges with respect to power between affiliated companies were billed on net balances. Subsequent to that year the basis of accounting was changed so that such charges were billed on a gross basis. If the latter accounting basis had been followed in 1933, the figures appearing above for Total Operating Revenues in that year would be $8,136,241.39, with no resultant change in Gross Corporate Income.*

***After provisions for retirements in the amounts of $328,574.98 for 1933, $600,000 for 1934, $600,000 for 1935 and $150,000 for the three months ended March 31, 1936. Includes Dividend revenue from subsidiaries in the amounts of $875,000, $950,000, $1,060,000, and $300,000 for the same periods, respectively. With respect to the $300,000 dividend payment, the earnings for the three months ended March 31, 1936 of the particular subsidiary making such payment were approximately $59,000 less than the amount of such payment.*

BONDS OF THE 3½% SERIES OF 1936 *These Bonds, in the opinion of counsel for the Company, will, upon the completion of this financing and upon the discharge of the first three mortgages listed above, be secured by a first lien on substantially all property, real and personal, now owned by the Company and used by it in the production, generation, transmission and distribution of power, including all franchises, rights, easements and permits relating thereto, and on all shares of stock of Canadian Niagara Power Company, Limited (except directors' qualifying shares), subject to tax and assessment liens, and to the rights of the United States under the Federal license and to certain further exceptions set forth in the Mortgage. The Mortgage contains provisions for the issuance, under certain conditions and restrictions, of additional bonds of other series, without limitation as to principal amount, ranking pari passu with these Bonds and provides for the release of property from the lien thereof without notice other than application in certain instances to the Trustee.*

The Mortgage contains provisions for the establishment of an annual Amortization and Bond Redemption Fund commencing with the year 1942. For a description of such Fund, including the amount of the annual payments thereto which may be made by the Company, and the application of such payments, reference is made to the Offering Prospectus and to the provisions of the Mortgage filed as an Exhibit to the Registration Statement.

UNDERWRITING *Subject to certain terms and conditions, the Underwriters named in the Offering Prospectus have severally agreed to purchase these Bonds from the Company at 102%, or a total of $33,142,860, plus accrued interest. Such Bonds are to be offered to the public at 104%, or a total of $33,792,720, plus accrued interest. The underwriting discounts are 2%, or a total of $649,860.*

Price 104% and Accrued Interest

The Underwriters have agreed to purchase these Bonds when, as and if issued, and subject to the approval of Messrs. Davis Polk Wardwell Gardiner & Reed, counsel for the Underwriters, and to certain further conditions. The validity of the franchises of the Company and its subsidiaries, the lien of the Mortgage securing the Bonds, and certain other matters, have been passed upon by counsel for the Company. It is expected that delivery of Bonds in temporary form, exchangeable for definitive Bonds when prepared, will be made at the office of J. P. Morgan & Co. on or about June 29, 1936, against payment therefor in New York funds.

As more fully set forth in the Offering Prospectus, the Underwriters have authorized the purchase and sale, in the open market or otherwise, of Bonds for their several accounts, either for long or short account, within the limits and during the period set forth in the Agreement between themselves.

Further information, particularly financial statements, is contained in the Registration Statement on file with the Securities and Exchange Commission, and in the Offering Prospectus which must be furnished to each purchaser and is obtainable from the undersigned, who, however, will offer these Bonds in this State only to registered dealers in securities in this State.

MORGAN STANLEY & CO.
Incorporated

SCHOELLKOPF, HUTTON & POMEROY, INC. — **BONBRIGHT & COMPANY**
Incorporated

MELLON SECURITIES CORPORATION

Dated June 24, 1936.

Chicago Daily Tribune
THE WORLD'S GREATEST NEWSPAPER.
WEDNESDAY, JUNE 24, 1936.

CHICAGO STEEL PLANTS EXPAND; SPEND 9 MILLION

Plans Announced by Two Companies.

Further expansion of Chicago's steel producing facilities was indicated yesterday when it became known that two steel companies will spend immediately about $9,500,000 on plant improvements in the Chicago district.

At the headquarters of the United States Steel corporation in New York it was stated that the Carnegie-Illinois Steel corporation, largest operating subsidiary, has contracted for erection of $5,500,000 tin plate cold rolling equipment at the Gary plant in connection with the $40,000,000 improvement program authorized some time ago.

Harvester Plant to Expand.

The International Harvester company has placed contracts with the United Engineering and Foundry company for rolling mill machinery to be installed at the South Chicago plant of the Wisconsin Steel works, a subsidiary. This is part of a modernization program at this plant which will cost about $4,000,000.

The Gary plant of Carnegie-Illinois has been undergoing a complete overhauling in the last year or so. The 5½ million dollar expenditure of Carnegie-Illinois will be used to modernize some of the obsolete machinery of the plant of the American Sheet and Tin Plate company, which recently was merged with the Carnegie-Illinois company in connection with U. S. Steel's program designed to improve operating efficiency. The American Sheet and Tin Plate plant is one of the largest of its type in the world.

The decision to go ahead with the modernization of the Wisconsin Steel plant was said to reflect the increased business of the International Harvester company, which manufactures agricultural implements and motor trucks.

New Mills to Be Built.

Production of the equipment will be begun by United Engineering, whose headquarters are in Pittsburgh, and completion is scheduled for this fall. The new equipment will include a blooming mill and a billet mill, both of which will be electrically driven.

It was stated the equipment will include a number of innovations in conformity with advanced practice in steel rolling that is beginning to be applied to mills other than the continuous strip mills, which have occupied the spotlight in the mill equipment field for several years.

Wisconsin Steel takes care of about half the steel needs of International Harvester, which fills the other half through purchases from other companies. However, Wisconsin Steel sells to others than the parent company. Its South Chicago plant has an annual capacity of 643,000 tons of pig iron, 687,000 tons of ingots and 516,000 tons of bars. About $2,225,000 was spent by Wisconsin Steel Works on modernization of its South Chicago plant last year.

SUE TO PREVENT LEVYING TAX FOR SOCIAL SECURITY

Newark, N. J., June 23.—[Special.]—Charging that the federal social security act was "designed to coerce the states into accepting federal requirements for governing their internal affairs," a suit filed in federal court here today seeks to have the taxing provisions of the act declared unconstitutional and to restrain enforcement of the pay roll tax under the act.

The action was on behalf of David M. Satz and State Senator Clifford M. Powell, receivers for the Newark Milk company, doing business in New York, New Jersey, and Pennsylvania. It was filed by Merritt Lane, a member of the national lawyers' committee of the American Liberty league, as counsel for the receivers.

Named as defendants were Secretary of the Treasury Morgenthau, as well as the members of the social security board, John G. Winant, Arthur J. Altmeyer, and Vincent M. Miles, and William H. Kelly, district collector of internal revenue. An order setting hearing of the case for next Monday was signed by Judge Guylifake.

Utilities' Right to Pass On Sales Tax Is Denied

Springfield, Ill., June 23.—(AP)—The Illinois commerce commission today denied seven public utility companies permission to increase their rates 3 per cent and pass on to the customers the utility sales tax. The concerns are the Ashland Telephone, Carlinville Water Supply, National Trail Telephone, Suburban Electric Utilities, Okaw Commercial Telephone, Southeast Missouri Telephone companies, and Elmwood Telephone exchange.

STOCKS BONDS
COMMODITIES
HARRIS, UPHAM & CO.
New York | Chicago | London
St. Louis | Kansas City | Milwaukee
Minneapolis | St. Paul | Indianapolis
Omaha | Denver | Tulsa
MEMBERS:
New York Stock Exchange
New York Curb Exchange
New York Cotton Exchange
Chicago Board of Trade
Chicago Stock Exchange
135 S. La Salle St., Randolph 8560

LEAVES BIG JOB

JOHN M'KINLAY.
[Moffett-Russell Photo.]

Peoples Gas Plans Fight for Higher Rates

The Peoples Gas Light and Coke company will soon ask the Illinois commerce commission to authorize an advance in its rates, George A. Ranney, chairman, said yesterday.

In view of the recent action of the commerce commission in denying a petition of the company to increase its rates by approximately $800,000 annually to offset payments made in meeting the Illinois 3 per cent sales tax, it is expected that the new petition will be denied also and that court action will be taken by the utility in an effort to obtain higher rates.

Claim Return Not Adequate.

The company maintained in its petition for additional revenue to offset the sales tax that present rates do not yield a fair return on the value of property used in the business. The commission held in denying the petition on June 12 that the company had failed to show that its present rates are not just and reasonable.

At that time Ranney said the company had no intention of accepting the commission's order as a final answer and that the utility would "take measures to obtain relief through the courts."

Seek Classified Increase.

According to Ranney, the company will not request a blanket increase in rates but will ask increases in various classifications of rates. The requested increases, he said, would be greater than those contained in the schedule which the commission ruled against.

It is understood the company, instead of appealing the June 12 order to the courts, decided to file a request for a new schedule with greater increases and, anticipating a denial by the commission, would appeal on evidence presented in the new case. The company recently completed an exhaustive appraisal of its assets which will be used as evidence in an attempt to show that present rates are not adequate.

Elect. Household Utilities Names Strawn as Director

Silas H. Strawn, prominent Chicago attorney, was elected chairman of the board of the Electric Household Utilities corporation at a meeting of the directors yesterday to succeed Bernard L. Sunny, who retired. Edward N. Hurley Jr., president of the company, was elected vice chairman. Strawn and Hurley were also elected chairman and vice chairman, respectively, of the executive committee.

M'KINLAY QUITS AS PRESIDENT OF MARSHALL FIELD

Successor Likely to Be Named Monday.

John McKinlay, president of Marshall Field & Co. for the last six years, has turned in his resignation to directors, the company announced last night. His successor has not been named, but the selection is expected to come before directors at their meeting next Monday.

McKinlay said last night he has no definite plans, but that he expected to continue in active business. He will remain a director of the company. He requested that his resignation become effective July 1, subject to the approval of the board.

The McKinlay resignation marks another of a series of important personnel changes which began last year when James O. McKinsey was named chairman of the board of directors. With his appointment to the chairmanship McKinsey became chief executive officer of the company.

Many Changes Made.

A number of important changes in the executive personnel were made after McKinsey's election. New merchandising policies were also initiated. The company ceased operating as a wholesale jobber. Under the present set-up the company wholesales only goods of its own manufacture.

McKinlay is a veteran of 48 years in the Field organization. He started with the company as a cash boy at a weekly wage of $2.25. He served in turn as treasurer, second vice president and first vice president. He held the latter position when he was picked by directors in 1930 to succeed James Simpson as president.

At that time Simpson was named chairman of the board, but resigned later to become the head of the Chicago utilities companies as successor to Samuel Insull. The position of chairman remained vacant until last year during which period McKinlay was the chief executive of the company.

Yates Quits Post.

Another veteran of 48 years with the Field organization, David M. Yates, retired as first vice president and general manager a year ago. Following his resignation Frederick D. Corley was named general manager of the State street store.

The statement issued by the company last night follows:

"Mr. John McKinlay today tendered his resignation as president of Marshall Field & Co. His resignation is to become effective at the pleasure of the board, but he expressed the hope it would accept it as of July 1. Mr. McKinlay is a member of the board of directors and will continue to serve in that capacity. Directors will meet Monday, June 29, to take action upon Mr. McKinlay's resignation."

Chairman McKinsey was out of the city yesterday and could not be reached for comment on the selection of McKinlay's successor.

Upper Avenue Bank Votes Usual Dividend of $1.25

The Upper Avenue bank yesterday announced it has declared a dividend of $1.25, similar to that paid in recent quarters. The disbursement is to be made June 30 to stockholders of record June 20.

Ratio of Operations to Capacity of Steel Mills in the United States

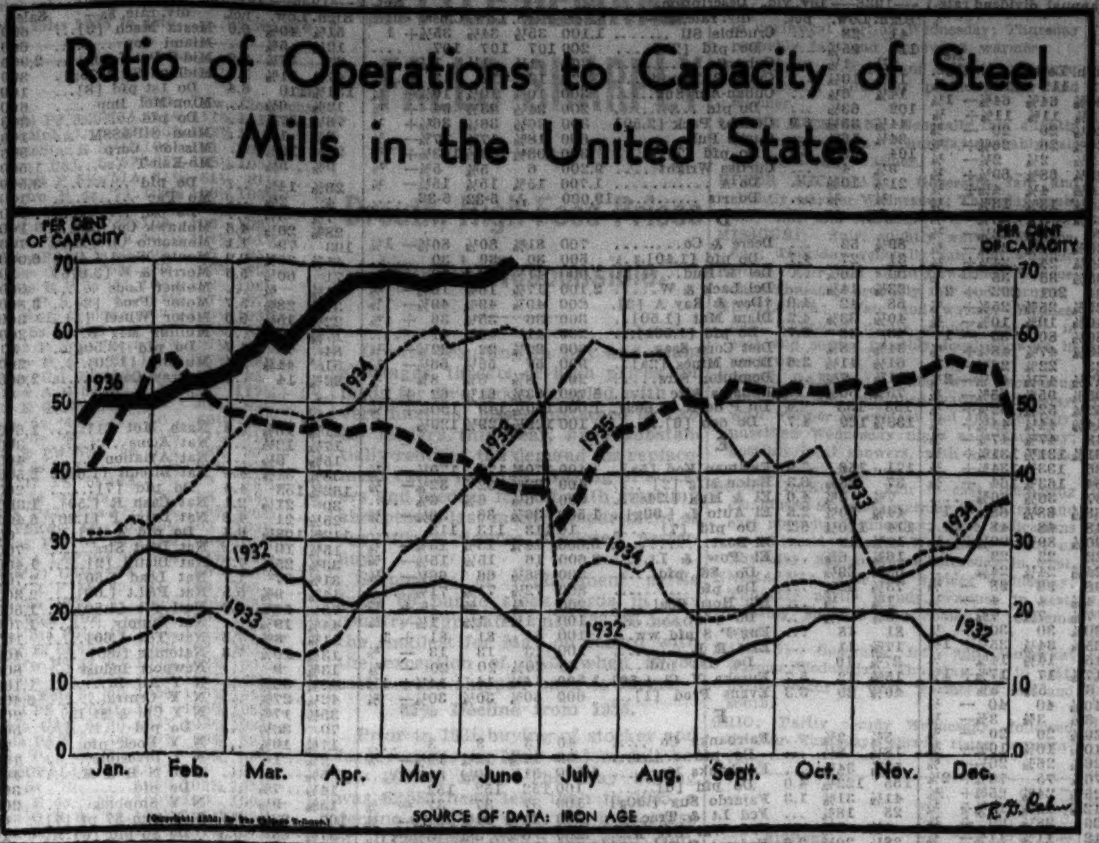

U. S. Foreign Trade Back on Profit Basis

Washington, D. C., June 23.—[Special.]—For the first time since January merchandise exports exceeded imports during May, and the foreign trade of the United States was greater than in May, last year, a department of commerce survey revealed today. It was the fifth consecutive month to show foreign trade above last year's levels.

Total exports, including re-exports, were valued at $201,042,000, or 22 per cent more than the $165,459,000 value in May, last year. The value of exports in April, this year, was $192,629,000. The increase of 4 per cent from April to May was against a normal seasonal decline.

Imports Exceed Year Ago.

Total general imports in May were valued at $191,110,000, or 12 per cent larger than in May, 1935, when they were valued at $170,533,000, and 6 per cent lower than the April, 1936, figure of $202,789,000. This decline was about the seasonal normal, the department said.

For the first five months of this year as compared with the same period last year, exports are 14 per cent higher and imports 16 per cent higher, the department found. Exports amounted to $969,545,000, while imports were $972,838,000. In the same period of 1935 exports were $853,867,000 and imports were $837,712,000.

The favorable trade balance in May was $9,932,000, exports having exceeded general imports by that amount. The trend was a reversal of that for the first five months of the year as a whole, imports having exceeded exports by $3,292,000 during the period.

Commodities Showing Gains.

The increase in exports as compared with May, 1935, was chiefly distributed among nonmetallic minerals, metals, and manufactures, and machinery and vehicles. Exports of refined mineral oils increased from $12,223,000 in value to $17,249,000, iron and steel semi-manufactures, from $4,901,000 to $7,573,000, copper $2,791,000 to $3,824,000, electrical machinery and apparatus from $6,332,000 to $8,472,000 and industrial machinery from $9,931,000 to $12,272,000.

Despite the earlier introduction of 1936 models, exports of automobiles exceed those of the corresponding period of last year, the survey showed. Exports of motor trucks and busses increased from 6,235 valued at $3,308,000 to 10,805, valued at $5,386,000, and passenger cars and chassis from 13,503 valued at $7,990,000 to 17,670 valued at $9,577,000.

Among products to be imported in smaller amounts in May compared with May of last year were dairy products, corn, fodders, and feeds, vegetables and preparations, coffee, raw silk, and fertilizers. One of the most striking declines in imports occurred in the case of tallow.

BUTTER HITS HIGHEST LEVEL IN SIX YEARS; TRADE VOLUME HEAVY

Butter futures soared ¾ cent yesterday on the Chicago Mercantile exchange to new high levels since 1930 as the result of a wave of speculative and investment buying. November closed at the top at 31¼ cents per pound, while June fresh standards were 1 cent higher at 30¼ cents per pound.

Volume of trading aggregated 152 cars, the heaviest so far this year. Continued dry weather in leading producing sections was the bullish incentive. Supplies of butter in cold storage at 35 cities were 19,000,000 pounds short of last year.

October eggs closed ⅛ cent lower at 25¼ cents per dozen. Heavy into storage movement at interior points served to dampen bullish enthusiasm, although the total stock is around 400,000 cases less than a year ago. Sales of futures aggregated 137 cars. Prices follow;

BUTTER.
[Cents per pound.]

Stor. stands—	Open.	High.	Low.	Close.	Prev. close.
November ..	30⅝	31¼	30⅝	31¼	30½
Fresh stands—					
June	30	31¼	30	30¼	29¼

EGGS.
[Cents per dozen.]

Refg. stands—	Open.	High.	Low.	Close.	Prev. close.
October	25½	25¼	25	25¼	25⅜

HIGHER PRICES SEEN.

Washington, D. C., June 23.—(AP)—The bureau of agricultural economics said today higher prices were in prospect this summer for butter and cheese. Butter stocks June 1 were the smallest in about ten years.

Sears Roebuck Sales Higher Than in 1929

Sales of Sears, Roebuck & Co. for the four weeks from May 22 through June 18 totaled $40,697,901, shattering all records in the history of the company for that period of the year.

This record breaking figure also lifted the total for the first five 4 week periods of the current fiscal year to a new record high of $177,689,914.

1929 Best Previous Year.

The highest total for this 20 week period was $153,686,485 in 1929. The best previous record in the four weeks ended June 18, also set in 1929, was $34,008,389.

Fifth period sales this year registered an increase of $8,403,112, or 26 per cent, over the $72,294,789 reported for these weeks in 1935, and 62.7 per cent over sales of $25,023,393 during the comparative weeks of 1934.

Total Rises 20 Per Cent.

Sales during the first twenty weeks of the current fiscal year showed an increase of $29,632,991, or 20 per cent above the total of $148,056,923 reported a year ago. Compared with sales of $118,997,988 in the corresponding period two years ago, the gain was 49.3 per cent.

In the twenty weeks to date this year sales of Sears are equal to 42.6 per cent of the total of $417,080,465 for the entire year ended Jan. 29, 1936. That year's total has been exceeded by the company only in 1929, when the figure was $443,452,640.

Hearings to Begin Today on Car Line Reorganization

Federal Judge James H. Wilkerson will begin hearings today on proposed reorganization of the Chicago Surface Lines. Arguments will be heard on the petition to carry on reorganization under the amended bankruptcy act. Proponents of the pending Abbott plan of reorganization are opposed to the 77-B petition.

Income Taxes Gain; Spending Rises Faster

[Chicago Tribune Press Service.]

Washington, D. C., June 23.—The treasury reported today that income tax payments for the first twenty days of June totaled $298,505,423, or an increase of 23 per cent over the same period of last year, when collections amounted to $242,668,776.

The exultation of treasury New Dealers over the fact that income tax collections are mounting was seen in the fact that a statement was issued today, just five days after a similar recapitulation showing an increase was released on the payments for the first fifteen days of June.

Spending Gap Widens.

The statement, however, failed to show that the gap between receipts, taxes and other revenue of the government, and the colossal expenditures of the New Deal is widening. Up to June 20 of the current fiscal year expenditures amounted to $8,671,058,276, while receipts were $4,029,414,626.

For the same period in 1935 the expenditures were $7,148,240,310 and receipts were $3,743,587,243. A portion of the increase may be accounted for by the prepayment of the bonus to world war veterans.

Public Debt Sets Record.

The public debt, according to the most recent figures available, now stands at $34,331,836,012, an all-time record high and an increase of $5,684,000,000 over June 20, last year.

Income tax collections for the first Illinois district, Chicago and northern Illinois, amounted to $23,296,320 for the first twenty days of June this year as compared with $18,196,205 for the corresponding period of last year. In the Eighth Illinois district downstate the collections this June were $1,573,603, compared with $1,056,458 for the same period last year.

Total income tax payments for the fiscal year up to date are $1,414,870,905, which is 20 millions short of the budget estimate of President Roosevelt. The fiscal year ends June 30.

STRIKERS PICKET PLANT OF RCA IN CAMDEN, N. J.

Camden, N. J., June 23.—[Special.]—A strike call was issued to employés of the RCA Manufacturing company here today and picket lines were thrown around the plant by local 103, United Electrical and Radio Workers of America.

Spokesmen for the union asserted that practically all of the production employés had walked out, but E. T. Hamilton, vice president of the company, said that only 2,500 were on strike and that the plant would remain in operation.

Issuance of the call followed a week of negotiations, during which the union, which declares it represents "an overwhelming majority" of the 11,000 production employés, demanded a closed shop, abolition of the employés' committee, which it has termed a "company union"; a 20 per cent increase for all wage earners, and 10 per cent additional for all night workers, and power to overrule dismissal of employés.

Johnson Made Special Adviser.

New York, June 23.—[Special.]—Gen. Hugh S. Johnson, former National Recovery administrator, will serve as special labor adviser to the Radio Corporation of America in the Camden strike situation, David Sarnoff, president of RCA, announced today.

PALMER ORDERS FIRE INSURANCE RATES CUT 10%

War with Big Firms in East Renewed.

BY HOWARD WOOD.

Warfare between Ernest Palmer, Illinois director of insurance, and big eastern fire insurance companies, which has been smouldering ever since the eastern interests succeeded in blocking the enactment of Palmer's proposed new insurance code by the legislature at Springfield, broke into the open yesterday with an official order by Palmer instructing all stock companies to reduce premium rates 10 per cent on dwellings and apartment buildings throughout the state.

ERNEST PALMER.

Only those companies complying with the order, Palmer said, will be permitted to renew their licenses to operate in Illinois. Present licenses are subject to renewal July 1 next but will be allowed to run until Aug. 1.

Palmer's sudden move stunned the fire insurance fraternity. Western representatives of the big eastern companies hurriedly called a meeting yesterday afternoon in the Insurance Exchange building, 175 West Jackson boulevard, at which possible methods of defense were discussed.

Companies Deny Charges.

Representing the company officials, Charles R. Street, western manager of the Great American Insurance company and chairman of the subscribers' actuarial committee, issued a statement charging Palmer with basing his estimates of company earnings upon incomplete figures and denying Palmer's assertion that the eastern companies have been profiteering at the expense of homeowners.

Palmer's order for a 10 per cent reduction also included a demand that alleged discrimination against property owners in southern Illinois and favoring northern Illinois property owners be eliminated. The order stated:

"Effective Sept. 1, 1936, which date is fixed thus far in advance to enable the fire insurance companies and their

[Continued on page 28, column 8.]

James E. Bennett & Co.
GRAIN BUTTER EGGS
STOCKS COTTON SUGAR
STOCK BROKERS
MEMBERS
NEW YORK STOCK EXCHANGE
CHICAGO STOCK EXCHANGE
CHICAGO BOARD OF TRADE
ALL PRINCIPAL EXCHANGES
Private Wires to All Markets
332 S. La Salle Street
Telephone: Wabash 2740

COOL, COOL
POROSTYLE SUITS
of imported weaves customized
exclusively for us by
Hickey-Freeman
There's nothing cooler made—
nothing smarter, nothing finer.
Whites, plaids, plain colors for men
of all sizes, all builds
$65
6TH FLOOR
The home of the finest of fine makes—Hickey-Freeman clothes, Johnston & Murphy shoes, Stetson hats. Quality, value, satisfaction — plus liberal accommodations
MAURICE L ROTHSCHILD
MINNEAPOLIS
State at Jackson
CHICAGO
ST. PAUL

This advertisement is not, and is under no circumstances to be construed as, an offering of these Bonds or Debentures for sale, or as a solicitation of an offer to buy any of such Bonds or Debentures. The offering is made only by the Prospectus.
NEW ISSUES
Wisconsin Power and Light Company
$32,000,000
First Mortgage Bonds, Series A, 4%
Dated June 1, 1936 — Due June 1, 1966
Price 99½ and accrued interest
$3,700,000
4% Serial Debentures
Dated June 1, 1936 — Due Serially June 1, 1937-1946
Priced variously according to maturity, plus accrued interest from June 1, 1936, to yield approximately 1.25% to 4.25%
Copies of the Prospectus may be obtained only from such registered dealers in this State as are participating in these issues.
Field, Glore & Co.
Halsey, Stuart & Co. Inc. — A. G. Becker & Co. Incorporated — Harris, Hall & Company (Incorporated)
Brown Harriman & Co. Incorporated — Bonbright & Company Incorporated — The First Boston Corporation
Blyth & Co., Inc. — The Securities Company of Milwaukee Inc.
Lee Higginson Corporation — Lazard Frères & Company Incorporated — E. H. Rollins & Sons Incorporated
June 24, 1936

STOCKS REACT AFTER PUSHING TO NEW PEAKS

Democratic Convention Focuses Attention.

[Chicago Tribune Press Service.]

New York, June 23.—The stock market reacted today after a higher opening had pushed many issues to new highs for the current advance. Closing quotations were from fractions to a point lower in the general list, while a number of individual issues managed to score advances.

Trading was at a slow pace, total sales for the session amounting to 971,740 shares. As a result thin markets were uncovered in a number of stocks.

Chrysler drew as much and probably more attention than any other issue on the board. Following yesterday's advance it raced to a new high of 105⅝ at the opening and then reacted to close with a loss of a major fraction. Four years ago Chrysler was selling at $5 a share.

General Motors Closes Lower.

General Motors followed the leadership of Chrysler as it, too, was affected by profit taking that erased an early advance and replaced it with a loss of a major fraction.

Interest in the financial district was centered on the Democratic convention, with traders showing inclinations to await developments in Philadelphia. Especially did investment circles want to see how far the New Dealers would travel to "the left" in its platform pledges to meet the proposals of the new Union party.

A number of stocks were able to resist the trend to tally gains extending to over a point. Douglas Aircraft broke away to rise a point in the aviation section and Johns-Manville duplicated the feat in the construction issues. Other stocks to register advances of a point or more included Procter & Gamble, American Hawaiian, American Tobacco, American Safety Razor, Ingersoll Rand, Laclede Gas, Universal Leaf Tobacco preferred, and Pacific Mills.

Wilson Issues Strong.

Wilson issues were buoyant on declaration of the regular dividends, and Melville Shoe was lifted a point as the dividend was boosted from $3.50 to $4. U. S. Rubber common and preferred were active and higher.

Steel shares were irregular. United States Steel and Bethlehem each were hammered down fractions. Youngstown hit a new high for the year before sagging, while Crucible and Inland each managed to register gains in excess of a point.

Rails shares were more or less neglected, but a number of them gave way easily.

Utility issues did nothing to attract attention. Chemicals enjoyed the ride and, led by a 2 point rise in Allied Chemical, were generally higher.

J. I. Case was plowed under to the extent of 3 points, Deere lost more than a point, and the rest of the farm elements displayed declining tendencies.

WHAT STOCKS DID

TRIBUNE AVERAGES.

	High.	Low.	Close.	Net chge.
25 railways	37.72	37.16	37.26—	.53
25 industrials	217.69	215.53	216.58—	.23
50 stocks	127.70	126.34	126.92—	.38

	High.	Low.	Close.
50 stocks one year ago	97.40	95.95	96.42
50 stocks two years ago	86.03	84.36	85.90

ASSOCIATED PRESS AVERAGES.

	30 indus.	15 rails.	15 utils.	60 stks.
Net change	—.3	—.6	—.3	—.4
Tuesday	86.3	36.0	48.9	64.3
Previous day	86.6	36.6	49.2	64.7
Month ago	82.5	34.8	47.4	61.8
Year ago	60.4	24.2	32.2	44.3
1936 high	86.6	39.7	50.8	64.8
1936 low	73.4	30.2	43.4	55.7
1935 high	76.3	31.2	44.7	56.1
1935 low	49.5	18.5	21.6	34.8
1932 low	17.5	8.7	23.9	16.9
1929 high	146.9	153.9	184.3	157.7
1927 low	51.6	95.3	61.8	61.8

DOW-JONES AVERAGES.

	High.	Low.	Close.	Net chge.
Industrials	160.25	158.24	158.94—	.19
Railroads	48.13	47.47	47.60—	.58
Utilities	35.50	32.93	33.11—	.18

ISSUES TRADED.

	Tues.	Mon.
Advances	271	461
Declines	381	175
Unchanged	165	144
Total issues	817	780
New 1936 highs	23	27
New 1936 lows	9	8

DIVIDENDS DECLARED

Stock, rate, period.	Payable.	Stock of record.
Am Thermos Bottle, 25c	Aug 1	July 20
Blaw-Knox, 10c	July 30	July 10
Can Bud Brew, 40c	July 20	June 30
Chi R R E pfd, 43¾c	June 22	July 1
Diamond Match, 50c	Sept 1	Aug 15
Do, 25c q	Dec 1	Nov 14
Do pfd, 75c s a	Sept 1	Aug 15
Edison of Boston, $2 q	Aug 1	July 10
Elec House Util, 25c	July 25	July 10
Fed Mogul, 25c q	July 15	July 1
Hat C of Am pfd, $1.62½ q	Aug 1	July 16
Do, $1.50 acc	Aug 1	July 16
Income Shares, 3c q	Aug 1	July 15
Interlake S S 25c q	July 1	June 24
Int Print Ink, 45c q	Aug 1	July 13
Inter D Strs, 7% cum p, $1.75 q	Aug 1	July 18
Joseph Dixon Cru, $1	June 30	June 22
Link Belt pfd, $1.62½	Oct 1	Sept 15
Do 30c	Oct 1	Sept 15
Do 15c ex	Oct 1	Sept 15
Melville Shoe, $1 q	Aug 1	July 17
Ohio Leather, 25c q	June 30	June 25
Stan Screw, $1.50 q	June 30	June 19
Upper Ave Bk, $1.25	June 30	June 20
Wentworth Mfg, 30c q	Aug 1	July 15
Wilson & Co, 12½c q	Sept 1	Aug 15
Do $6 pfd, $1.50 q	Aug 1	July 15

CORPORATION EARNINGS

	1936.	1935.
YEAR ENDED MARCH 31.		
Gen Electric Ltd	£943,738	£633,558
TWELVE MONTHS ENDED APRIL 30.		
Am Car & Fdry	*$582,515	*$1,968,514
So Cal Edison	12,655,660	....
YEAR ENDED MAY 31.		
Stan Wh Phosph	†47,861	†126,104
SIX MONTHS ENDED MAY 31.		
Gen Paint	161,472	114,218
FIVE MONTHS ENDED MAY 31.		
Am-Hawaiian S S	†390,082	*326,370
Berghoff Brew	177,278	46,510
QUARTER ENDED MARCH 31.		
Inter Hydro-Elect	141,290	597,536
MAY.		
Am-Hawaiian S S	†149,044	*13,760
Norfolk & West	2,308,551	1,482,189
Union Pac	349,161	396,701
SALES. FOUR WEEKS.		
Dom St [Jun 13]	1,463,362	1,350,741
Srs Roe [June 18]	40,697,901	32,294,789
TWENTY WEEKS ENDED JUNE 18.		
Sears Roe	177,689,914	148,056,923
TWENTY-FOUR WEEKS ENDED JUNE 13.		
Dominion Stores	8,870,338	8,094,022

*Net loss. †Before federal taxes.

NEW YORK STOCK TRANSACTIONS

Tuesday, June 23, 1936.
Shares sold today 971,740
Year ago 1,144,330

Tuesday, June 23, 1936.
Total sales 1936 to date 258,586,615
Total sales 1935 to date 123,117,463

[The figure in brackets after name of stock is annual dividend rate.]

1936 High.	1936 Low.	Div. yld. pct.	Description, div. rate, $s—	Sales.	High.	Low.	Close.	Net chge.
[illegible]								
101¼	97½	5.5	Do pfd [5.50]	100	99½	99½	99½+	¼
4¾	1⅜	...	Schulte Ret	200	1⅝	1½	1½—	⅛
20½	7⅝	...	Do pfd	100	9½	9¼	9½+	⅛
76	53½	2.9	Scott Paper [1.80]	170	61⅝	61¼	61¾+	⅛
1¾	⅝	...	Seaboard Air	100	⅞	⅞	⅞	....
43⅜	30⅝	3.0	Seaboard Oil [1]	300	32⅝	32¼	32⅝+	⅝
76¼	59⅝	2.7	Sears Roeb [2]	2,900	75	74⅝	74½—	⅛
73	61¼	...	SecondNt pf[1.55k]	20	66½	66½	66½+	½
23⅞	15⅝	2.6	Servel [.60]	6,800	23⅞	23⅝	23½—	¾
32	20⅜	...	Sharon Stl Corp	300	23¾	23⅝	23⅝	....
8⅝	4¾	...	Sharp & Dohme	400	7¼	7⅛	7⅛+	⅛
19¼	14⅝	...	Shell Union	800	17	16⅞	17 +	⅛
120⅛	110⅛	...	Do pfd [1.375k]	400	119½	119	119½+	½
14½	9⅛	4.0	SilvKg Coalit [.40]	1,800	10¼	10	10 +	¾
32⅜	19⅝	...	Simmons	2,200	30¼	29⅝	29⅝—	⅝
[illegible]								
45	33⅜	1.7	Yale & Towne [.60]	300	36½	36½	36½	....
20⅛	8¾	...	Yellow Truck & C	10,300	18¾	18⅛	18¼+	⅛
138	83½	...	Do 7% pfd	70	129½	127½	129 +	3
55	44⅝	6.7	Young S & W [3]	300	45⅝	45½	45½	....
68	41⅝	...	Youngst Sh & T	8,800	68	66⅝	67¼+	⅝
			Z					
25½	11⅛	...	Zenith Radio	2,400	25¼	24½	24½—	⅝
9⅝	5⅞	...	Zonite Prod	900	6½	6	6 —	¼

*Ex dividend. †First sale since ex dividend date or dates. xr—Ex rights. a—Also extra or extras. b—Including extras. e—Paid last year. f—Payable in stock. g—Declared or paid so far this year. h—Cash or stock. k—Accumulated dividend paid or declared this year.

Sales to 11 a. m., 330,000; 12 m., 500,000; 1 p. m., 630,000; 2 p. m., 720,000. Total sales, 971,740 shares.

COTTON MART BACKWARD; CLOSE 8 TO 17 POINTS OFF

Cotton markets developed a reactionary tendency yesterday as the result of highly beneficial rains over part of the eastern belt. Commission house demand was not as aggressive on the buying side as of late, and a pronounced disposition was shown to accept profits. Closing trades were about the bottom with losses of 8 to 17 points, the latter equal to 85 cents per bale.

Trade buying was much less in evidence and professional operators were inclined to favor the selling side on the belief a reaction was somewhat overdue. Spot cotton closed 10 to 15 points lower with New Orleans, 12.40 cents; Galveston, 12.15 cents; Houston, 12.10 cents, and New York, 12.30 cents per pound. Prices follow:

CHICAGO MARKET.

	High.	Low.	Close.	Prev. close.	Last year.
July	......	......	12.32	12.47	11.60
October	11.72	11.56	11.57	11.70	11.29
December	11.66	11.53	11.53	11.69	11.31
January	11.65	11.53	11.53	11.61	11.32
March	11.66	11.53	11.53	11.66	11.34
May	11.70	11.58	11.58	11.70	11.42

NEW ORLEANS MARKET.

	High.	Low.	Close.	Prev. close.	Last year.
July	12.32	12.18	12.18	12.32	11.49
October	11.60	11.42	11.43	11.60	11.19
December	11.53	11.39	11.39	11.55	11.21
January	11.45	11.39	11.39	11.55	11.23
March	11.57	11.41	11.41	11.58	11.27
May	11.62	11.48	11.48	11.57	11.31

NEW YORK MARKET.

	High.	Low.	Close.	Prev. close.	Last year.
July	12.33	12.18	12.18	12.33	11.52
October	11.66	11.48	11.49	11.63	11.22
December	11.59	11.41	11.42	11.57	11.24
January	11.57	11.42	11.43	11.57	11.26
March	11.61	11.46	11.46	11.58	11.29
May	11.66	11.52	11.52	11.64	11.35

FIELD SEEDS

Field seeds prices were irregular in the Chicago market yesterday: Timothy, country run, was quoted from $4.00@4.35 per 100 pounds; recleaned, $4.65@4.75; red clover, fair to good quality, $11.00; choice to fancy, $17.00@18.50; alsike clover, $11.00@18.00, according to quality; red top, $10.50@12.50; sweet clover, $4.15@4.40; alfalfa, Kansas, $14.00; Idaho, $14.50.

CHICAGO CURB.

	Sales.	High.	Low.	Close.	Prev. close.
Bar & Seel, cl.A	50	19¾	19¾	19¾	19¾
Campana Gold	250	2½	2⅜	2½	2½
F. Fehr Brew	162	1¼	1¼	1¼	1¼
Muessel Brew	350	.45	.40	.40	.40
*Willys O com	1,200	.16	.13	.16	.16

Total sales, 2,012 shares.

*Not listed on formal application of the company.

Thomson & McKinnon
NEW YORK CHICAGO BOSTON
INDIANAPOLIS TORONTO
MILWAUKEE KENOSHA
Grain, Cotton, Commodities
Stocks, Bonds
Members
New York Stock Exchange
New York Cotton Exchange
Chicago Board of Trade
Chicago Stock Exchange
2100 Board of Trade. Wab. 6020

COMMODITY PRICES

New York, June 23—The Associated Press weighted wholesale price index of 35 basic commodities today advanced to 73.72. The previous day it was 73.43, a week ago 72.17, a month ago 71.44, a year ago 71.84. Range of recent years:

	1936.	1935.	1934.	1933.
High	78.17	78.68	74.94	69.23
Low	71.31	71.84	61.53	41.44

[1926 average equals 100.]

BOARD OF TRADE STOCKS.

	Sales.	High.	Low.	Close.	Prev. close.
Berkey & Gay	235	1¾	1¾	1¾	1⅝

Total sales, 235 shares.

PALMER ORDERS FIRE INSURANCE RATES CUT 10 PCT.

Move Reopens War with Big Eastern Firms.

[Continued from page 27, column 8.]

rating bureaus to adjust themselves to this requirement, the fire insurance rates now promulgated by the rating bureaus on dwellings and apartments and their contents in all Illinois must be reduced 10 per cent and the discrimination against southern Illinois risks removed; and further, no company may be licensed to transact business in Illinois which charges more than such reduced rates.

Asks Prompt Compliance.

"The present license of your company to transact business in Illinois is subject to renewal July 1, 1936, but will be allowed to run only until Aug. 1, 1936. If at that time you desire its renewal for the period ending June 30, 1937, please advise me promptly that the rating program above outlined will be put into effect by your company on Sept. 1, 1936; in other words, that all policies written to take effect on and after Sept. 1, 1936, on dwellings and apartments and their contents, will carry the new reduced and nondiscriminatory rates."

In his three page order Palmer made several charges against the companies. He asserted that Illinois property owners were forced to pay "materially" higher rates on dwellings than property owners in New York, Connecticut, Ohio, Wisconsin, and Michigan for similar risks.

Assails Different Rates.

He also charged that the companies' policy in selling insurance at three different rate levels for Chicago, Cook county outside Chicago, and the rest of Illinois was indefensible, because he found that the companies and their rating bureaus did not keep separate records on their loss experience for those three divisions of the state. He accused the companies of profiteering in not passing along to policyholders in lower rates the savings which the companies have enjoyed during the last few years of reduced fire losses.

On the basis of the 200 millions of premiums which Palmer said had been paid by Illinois property owners during the last five years a 10 per cent flat reduction in rates would save them an estimated 20 millions over a five year period.

The rating bureaus, whose calculations he questioned, are owned and controled by the eastern companies, Palmer said. During 1935, he added, these eastern interests collected $47,420,000 out of the total of $54,869,000 paid by Illinois citizens for fire insurance.

Street Issues Statement.

Following the meeting of representatives of eastern companies Street last night issued a statement in which he declared the reduction in fire losses enjoyed by the companies during the last few years was not a "normal" experience and that rates could not equitably be based on experience over so short a period. He accused the director of being influenced by political considerations.

"The action of Director Palmer in demanding a state-wide reduction in rates is a normal political result of the conditions which have obtained for the last three or four years," he said.

"It is readily acknowledged that the burning ratio in Illinois and throughout the whole United States was subnormal in the last year or so. Every experienced underwriter knows that the average property loss by fire will not vary greatly over a long term period.

Terms More Disastrous.

"To make permanent premium rates based on a temporary low loss ratio would spell disaster. Every thoughtful person knows that the average of experience must be provided, as it is shown by the rapidly increasing volume of losses beginning in the last quarter of 1935.

"There is no basis of fact for the charge or intimation that unfair profits have been made off the home owners of this state. The director of insurance fails to mention the fact that the general trend of rates in Illinois, as elsewhere, is continually downward, and that specifically reductions have been made in Illinois within the last year."

Palmer's differences with the eastern fire insurance companies have stirred much interest in insurance circles during the last year because of the fact that prior to his appointment as Illinois director of insurance he was employed by the eastern group as manager of the Chicago Board of Fire Underwriters, a position which he held for many years.

NAVAL STORES.

SAVANNAH, Ga., June 23.—(AP)—TURPENTINE—Firm, 35¾@36c per gal. Sales, 223 casks; receipts, 728; shipments, 302; stock, 28,630. ROSIN—Firm. Sales, 974 brls; receipts, 3,205; shipments, 1,640; stock, 64,653. [illegible] @5.15; X, $5.15@5.25.

$175,000
ST. MARY'S HOSPITAL, (Kankakee, Illinois)
(Sisters, Servants of the Holy Heart of Mary)
First Mortgage 3½% & 4% Serial Bonds
Dated July 1, 1936 Due Serially Jan. and July 1, 1937-47
Priced to yield 1.50% to 3.87%
Copies of prospectus may be had upon request
FRANCOEUR & COMPANY
Board of Trade Building, Chicago
Telephone Wabash 8244

WHEAT ADVANCES THEN REACTS ON PROFIT TAKING

Spring Wheat Damage Grows Worse.

Continued dry weather over the grain belt and steady deterioration in the spring wheat outlook swept wheat prices up sharply in early trading here yesterday. September and December wheat and oats, July corn, and all deliveries of rye sold at new highs for the season. Wheat gained as much as 2½ cents at one time.

Heavy profit taking developed on the advance and prices fell back. The close was near the low point of the day, with wheat ⅜ cent higher to ¼ cent lower, the latter on December. Other grains finished a fraction above Monday's closing level.

Minneapolis wheat futures were as much as 4 cents higher early, but lost the greater part of the upturn, while Kansas City was fractionally lower as the result of hedging pressure.

Reports Highly Unfavorable.

Seldom have crop reports from the spring wheat belt been as unfavorable this early in the season as they have been in the last ten days. Crop Expert H. C. Donovan in a report to Thomson & McKinnon yesterday after a two weeks' trip in the northwest said the situation there, especially pertaining to wheat, is the worst in history this early in the season with the exception of 1934. The damaged area, he says, is spreading in all directions.

The weather forecast yesterday held no hope for relief. Generally fair with somewhat higher temperatures was predicted.

Cash Houses Purchasers.

Cash houses were heavy buyers of July wheat.

Closing prices of principal September deliveries, with comparisons, follow:

	Yesterday.	Monday.	Week ago.	Month ago.
Wheat	$.96⅛	$.95⅞	$.89⅝	$.84⅜
Corn	.64⅜	.64⅛	.59¾	.57¼
Oats	.30⅝	.30⅛	.26¾	.25¼
Rye	.65	.64⅝	.58⅛	.54⅛

While commercial demand for cash corn declined slightly, leading interests claimed it was easier to make sales for shipment than it was to secure the grain from country points. Farmers in some sections of the central west were said to be holding back their old grain as the result of continued dry weather. Trade reports indicated practically all corn producing states would be greatly benefited by a soaking rain.

CASH GRAIN

Official receipts of grain at Chicago Tuesday: Wheat, 11 cars; corn, 196 cars; oats, 31 cars; rye, 2 cars; barley, 14 cars; soy beans, 12 cars. Range of cash grain prices per bushel in leading markets:

WHEAT.

	Chicago.	Kansas City.	St. Louis
No. 1 red.	1.04	98 @99	....
No. 2 red.	1.02¾	96½	1.04
No. 1 hd.	....	1.03½@06½	....
No. 2 hd.	....	1.01 @03¾	....
No. 3 hd.	....	1.01	....
No. 4 hd.	....	1.00½@02½	....

	Duluth.	Winnipeg.	Minneapolis.
No. 1 d. n.	1.22@41	....	1.22@41
No. 2 d. n.	1.20@37	....	1.20@37
No. 3 d. n.	1.16@34	....	1.16@34
No. 4 d. n.	1.09@27	....	1.09@27

		Toledo.	Omaha.
No. 2 red	....	1.04@05	....
No. 2 hd.	....	....	1.00@03

CORN.

	Chicago.	Kansas City.	St. Louis.
No. 2 mx.	68	63¾@66	....
No. 4 mx.	.65½@65¾	59¼@63½	....
No. 5 mx.	64½	56 @61½	....
No. 2 yel.	.68¼@69	65½@66½	68½@69
No. 3 yel.	.67 @68½	64	....
No. 4 yel.	.65¼@67	61 @63	64½
No. 5 yel.	.64¼@65¼	56 @59	....
No. 2 wh.	.75 @75½	77¼	....
No. 3 wh.	.74½@75½	77	....
No. 4 wh.	73½	68¾@75	....
S. grd.	...40 @63½	....	60½

	Milwaukee.	Omaha.	Peoria.
No. 2 yel.	68½	63½	66 @66½
No. 3 yel.	....	62½	65
No. 4 yel.	66	60	64 @64½
No. 5 yel.	....	57 @59	63
No. 2 wh.	....	73½	....
S. grd.	63	51	54 @61

OATS.

	Chicago.	Kansas City.	St. Louis.
No. 2 wh.	.33¼@33¾	31⅛@33	33
No. 3 wh.	.30½@32	30 @32	31 @31½
No. 4 wh.	.28¼@30¼	29 @31½	29

	Duluth.	Omaha.	Minneapolis.
No. 3 wh.	.30¼@31¼	....	29½@30½
No. 4 wh.	....	28 @29½	27¼@29½

	Winnipeg.	Toledo.	Peoria.
No. 2 wh.	....	35 @36	....

RYE, BARLEY, AND FLAX.

	Rye.	Barley.	Flax.
Chicago	69	30 @92	1.84¼
Mil'kee	65¾	42 @90	....
Minn'lis	.63 @65½	31 @76	1.78¼@84¼
Duluth	63½	30 @65	1.77

SOY BEANS.

No. 2 yellow sold at 94c per bu, track. Chicago; No. 3 yellow, 91@93½c, and sample grade, 77c.

CHICAGO LIVE STOCK

All prices are in dollars per 100 pounds.

HOGS.

Receipts, 17,000; shipments, 1,800.

Good to choice, 140@180	$10.15@10.40
Good to choice, 190@210	10.30@10.45
Good to choice, 220@250	10.25@10.50
Good to choice, 260@325	9.90@10.30
Good to choice, 350@400	9.50@ 9.80
Light packing sows, 270@350	8.80@ 9.40
Heavy packing sows, 350@550	8.40@ 9.15
Pigs, common to best	6.40@10.00

CATTLE.

Receipts, 7,000; shipments, 2,000.

Prime steers, 1,000@1,500	$ 8.40@ 9.75
Good to best, 700@1,000	8.25@ 9.50
Poor to best, 700@1,500	6.50@ 9.75
Low grade steers	5.25@ 6.40
Bulk of steers	7.25@ 8.25
Cows, choice to prime	6.15@ 6.40
Cows, good to choice	5.65@ 6.15
Cows, fair to good	5.25@ 5.65
Cows, common to fair	4.90@ 5.25
Canners and cutters	3.15@ 4.65
Heifers, yearlings, fair to best	6.50@ 8.75
Heifers, common to fair	4.75@ 6.50
Stockers and feeders	5.25@ 8.65
Calves, poor to best	4.50@10.00
Bulls, bologna, common to choice	4.75@ 6.00
Bulls, beef and butchers, fair to best	5.65@ 6.75

SHEEP.

Receipts, 5,000; shipments, 1,000.

Native lambs, fair to best	$11.50@12.00
Native lambs, common to fair	9.75@11.50
Native buck lambs, fair to best	10.50@11.00
Native lambs, culls	7.50@ 9.50
Western range lambs, good to choice	11.75@12.00
Western range lambs, fair to good	11.25@11.75
Feeding lambs, best grade	8.50@ 9.50
Ewes, light, good to choice	3.75@ 4.00
Ewes, light, fair to good	3.25@ 3.75
Ewes, culls to fair	2.00@ 3.25
Ewes, heavy, fair to best	2.50@ 3.00
Yearlings, wethers	5.25@ 9.50
Bucks	2.00@ 3.00

COMPARATIVE PRICES.

HOGS—Bulk of sales yesterday.$ 9.50@10.40
One month ago .... 9.55@10.05
One year ago .... 10.75@11.75
Top yesterday, $10.50; average, $9.90.
Hog prices for a year include $2.25 processing tax. This tax ended Jan. 6, 1936, when it was declared unconstitutional by the Supreme court.

CATTLE—Bulk of sales yesterday .... $ 7.25@ 8.15
One month ago .... 7.50@ 8.50
One year ago .... 8.75@11.25
Top yesterday, $9.25; average, $7.70.

LAMBS—Bulk of sales yesterday .... $11.50@12.00
One month ago .... 10.00@10.65
One year ago .... 9.00@ 9.35
Top yesterday, $12.00; average, $11.75.

NEW YORK CURB TRANSACTIONS

Tuesday, June 23, 1936.

Shares sold today .... 244,000 — Total sales 1936 to date 73,695,000
Year ago .... 191,377 — Total sales 1935 to date 24,365,010

	Sales.	High.	Low.	Close.	Net chge.
†Aero S M B	100	4	4	4	....
Air Inv war	200	13/16	¾	13/16+	1/16
Ala P $7 pfd	90	74¼	73	73½—	1½
Do $6 pfd	40	68½	68⅜	68⅜—	⅛
†Allen Ind	100	19½	19½	19½—	¾
Alum Co Am	250	122¼	122	122	....
Do pfd	50	115¼	115¼	115¼	....
Alum Ltd pfd	100	91	91	91 +	½
†Am C P&L B	200	6¼	6¼	6¼	....
Am Cy B	1,200	34⅝	34	34½+	¼
Am F & H	25	20¼	20¼	20¼+	¼
Am G & E	1,100	40⅝	39⅝	39⅝—	1
Do pfd	25	111¼	111¼	111¼—	¼
†Am Gen	200	9⅛	9	9⅛+	⅛
Am Hd Rub	550	40½	39⅛	39½+	⅝
Am L & T	500	23	22⅞	22⅞—	⅛
[illegible]	[illegible]	[illegible]	[illegible]	[illegible]	[illegible]

	Sales.	High.	Low.	Close.	Net chge.
Pat Plym M	10	55	55	55 +	1
†Pendr G B	200	4⅛	4	4 —	½
PCL&P 5pfd	100	69	68⅜	69 +	7¾
Pennroad	5,100	4½	4⅜	4½	....
PP&L 6pfd	10	107	107	107 +	2
Do 7 pfd	40	110	110	110	....
Pepperell	230	66	65¼	65½+	1½
Phila Co	200	14½	14	14½+	½
†Phillips Pkg	800	10⅛	10	10	....
†Phoenix Sec	1,100	6⅛	5⅞	6 +	⅛
[illegible]	[illegible]	[illegible]	[illegible]	[illegible]	[illegible]

Sales, thous.		High.	Low.	Close.	Net chge.
2	Lehi PS 6s2026A	111⅛	111⅛	111⅛	....
1	LibMcN&L 5s'42	103⅞	103⅛	103⅛—	⅛
2	LoneStar G 5s'42	104	104	104 —	⅛
3	Lou P&L 5s'57	105½	105¼	105¼	....
2	Manit P 5½s'51A	81⅞	81¼	81¼	....
3	Metro E 4s '71	106⅝	106⅝	106⅝+	⅛
3	Mid Val 5s '43	90⅝	90⅝	90⅝—	⅝
2	Mil G L 4½s '67	106	106	106 +	⅜
6	Min P&L 4½s'78	101½	101½	101½	....
3	Miss P&LC 5s'57	95	95	95	[illegible]
[illegible]	[illegible]	[illegible]	[illegible]	[illegible]	[illegible]
5	UlnCo 6s'443dst	55	54	54 —	1
10	Un L&P 6½s'74	95	94¾	94¾—	¼
10	do 6s '75	91⅛	91	91 —	¼
9	UnL&Ry 5½s '52	93⅞	93⅜	93⅜—	⅜
1	do 6s '52A	111⅜	111⅜	111⅜—	⅜
2	do 6s '73A	88½	88½	88½—	¼
10	UtP&L 6s 2022 A	102½	102	102	....
3	do 4½s '44	99⅝	99⅜	99⅜+	½
2	UticG&E 5s'56D	105¼	105¼	105¼—	⅝
4	VirPbS 6s '46	92	91¼	92 +	2
6	do 5½s '46A	100	99⅛	99⅛—	¾
8	do 5s '50B	95¼	95	95 —	¼
5	Wald-Ast 7s '54	21	21	21	....
1	WardBak 6s '37	104¼	104¼	104¼	....
3	WashGLt 5s '58	106½	106½	106½+	½
3	WashWP 5s '60	106½	106	106 —	½
5	WestNUn 6s '44	60	60	60	....
11	WestPa 5s 2030	103⅞	103⅜	103⅜—	⅜
35	WTexUt 5s '57A	94⅞	94⅜	94⅜	....
1	WUG&E 5½s'55A	106	106	106 +	⅜
1	WhlgEl 6s '41	107⅛	107⅛	107⅛	....
1	WisPbS 6s '52A	105⅝	105⅝	105⅝	....
1	WisP&L 5s '56 E	103¼	103¼	103¼	....
1	do 5s '58F	103¼	103¼	103¼	....
3	YorkRy 5s '37	103¼	103¼	103¼	....

FOREIGN BONDS.

Sales, thous.		High.	Low.	Close.	Net chge.
1	AgMtgBk 7s '46	19	19	19	....
10	BAireP 7½s '47st	72½	72¼	72½—	⅜
22	do 7s '52 stp	71⅝	71	71 —	⅝
1	CubTel 7½s '41A	100	100	100	....
1	DanCon 5s '53	98	98	98 +	1
8	ErcMEl 6½s '53A	62	62	62 —	7
5	EurEl 6½s '65	105⅝	105⅝	105⅝	....
4	GerCMu 7s '47	21	20⅝	20⅝—	⅜
3	do 6s '47	20½	20¼	20½—	1¼
1	Hanov Cy 7s '39	22	22	22	....
9	IsarcoHEl 7s '52	73	69	69 —	6
22	ItSupPw 6s '63 A	67	63	63 —	5
4	MendPr 4s '51 st	83	83	83	....
1	PrussiaEl 6s '54	22¼	22¼	22¼—	1½
7	Russ 6½s NC '19	1⅝	1⅝	1⅝—	⅛
1	do 5½s ctf 1921	1½	1½	1½+	⅜
4	SantiaChile 7s '49	12	12	12	....
1	SaxonPWk 6s '37	26⅜	26⅜	26⅜+	⅛
5	Stinnes 4s '36 stp	55⅝	55⅝	55⅝+	½
13	do 4s '46 stp	47½	47	47 —	2¼
17	TerniElec 6½s '53	74¾	70	70 —	4¾
3	VamWP 5½s '57	100½	100½	100½	....

†Officially listed on application by the corporation. *Ex dividend. ex—First sale since ex dividend date or dates. ww—With warrants. xw—Without warrants.

MINNEAPOLIS FLOUR.

MINNEAPOLIS, Minn., June 23.—(AP)—FLOUR—Unchanged. Carload lots of family patents were $6.80@7.00 a brl in 98 lb cotton sacks. Shipments were 23,885 brls. Pure bran was $19.50@20.00, and standard middlings, $25.00@26.00 per ton.

REPLACEMENT CATTLE DEMAND FALLS SHARPLY

Drouth, High Feed Prices Largely Responsible.

Drouth resulting in hay and grain shortages, threats of high prices for feeds for live stock, coupled with severe financial losses sustained by cattle feeders this year, have substantially reduced the demand for replacement cattle recently. Buying of stockers and feeders fell off with startling abruptness last month, department of agriculture figures disclosed yesterday.

Shipments of replacement cattle from 69 public stock yards in this country aggregated only 133,185 head, the smallest for May on record with the exception of 1932 when 99,730 cattle were shipped back to farms.

32% Decline from 1935.

Prior to 1931 buying of stocker and feeder cattle in May seldom fell below 200,000 head. The May buying was 62,585 head less than in 1935, a decline of 32 per cent, and a decrease of 10,726 head or 7.5 per cent compared with the five year average.

Farmers obtained 29,867 stocker and feeder calves at all points, a decrease of 10,906 head or 26.7 per cent from a year ago, but an increase of 4.3 per cent over the five year average.

This switching of replacement buying to lighter animals indicates lack of faith in the immediate return from the cattle feeding business.

Replacement buying of sheep and lambs increased substantially in May. Farmers bought 182,605 head at 69 public stock yards, an increase of 96,605 head or 112.3 per cent over the May, 1935, movement. The total showed a gain of 41.3 per cent over the five year average.

HOGS DIP ON BIG RECEIPTS

Hog prices declined 10 cents per hundredweight yesterday under pressure of the heaviest Tuesday receipts in four weeks, which totaled 17,000 head. Action was good, however, and the supply was sold quickly. One load of 220 pound butchers brought the day's top price of $10.50, equaling the highest mark since May 4. Similar kinds sold later at $10.40, the day's practical top. The average price for the session, at $9.90, indicated a 10 cent loss.

The cattle run totaled 7,000 head. Good action developed in steers at steady rates, some selling to slightly better advantage than on Monday. The extreme top was $9.25, paid for 1,166 pound steers on the long yearling order. Only a small share of the total run sold over $8.25, with the bulk at $7.25 to $8.15. Lighter weights again got most action.

Advances of 25 cents were scored in lambs yesterday, top sales to packers and city butchers reaching $12.

CHICAGO GRAIN PRICES

WHEAT.

	Open.	High.	Low.	Close Jun.23, 1936.	Close Jun.22, 1936.	Close Jun.25, 1935.
July	95⅝	97½	95¼	95½	95⅛	78⅞
Sept	97⅛	98¼	95⅞	96⅛	95⅞	79⅜
Dec	98¼	99½	97⅛	97¼	97½	81⅞
CORN.						
July	66⅞	67⅝	66	66½	65⅜	81⅜
Sept	64⅜	65½	64⅜	64⅜	64⅛	75¼
Dec	60⅜	61¼	60	60¼	60	64⅛
OATS.						
July	29¾	30½	29⅜	29½	29⅛	35⅝
Sept	30⅜	31⅛	30¼	30⅝	30⅛	32¼
Dec	32	32⅜	31⅛	31⅝	31½	34
RYE.						
July	63⅞	66¼	63⅞	64⅛	63⅝	45¼
Sept	65	66⅝	64⅝	65	64⅛	46⅛
Dec	66	68⅛	65⅝	65⅞	65⅝	49⅝
FEED BARLEY.						
July	....	....	....	45	45	48

WHEAT IN U. S. FUNDS

Wheat prices per bushel in leading markets, reduced to United States funds at rates of exchange when they closed:

	Tues.	Mon.
Chicago, September	$ .96⅛	$ .95⅞
Winnipeg, October	.....	.83¼
Liverpool, October	.91¼	.90
*Do No. 2, Manitoba	.97⅞	.97¼
*Do No. 4, Manitoba	.94⅜	.....
*Do Polish	.92⅞	.....
*Do Australian	.97⅞	.96⅝
Rotterdam, July	.88⅝	.87⅝
Buenos Aires, July	.92	.92¼
Do September	.92⅜	.92⅝

*Cash price.

NOTICE OF REDEMPTION

THE TEXAS CORPORATION

(A DELAWARE CORPORATION)

CONVERTIBLE SINKING FUND 5% GOLD DEBENTURES

NOTICE IS HEREBY GIVEN that, pursuant to the provisions of Article Third of the Indenture entered into on October 1, 1929, by and between The Texas Corporation (a Delaware corporation) and Continental Illinois Bank and Trust Company, as Trustee, The Texas Corporation has determined and elected to pay and redeem, and will pay and redeem, on the first day of October, 1936, all its Convertible Sinking Fund 5% Gold Debentures now outstanding under said Indenture, at a redemption price of 101% of the principal amount thereof, together with accrued interest on said Debentures to October 1, 1936, and said Debentures are hereby called for redemption as aforesaid.

Said Debentures (together with coupons maturing on and after October 1, 1936, which belong to such of said Debentures as are coupon Debentures, and accompanied by proper instruments of assignment and transfer, executed in blank, in the case of registered Debentures without coupons and coupon Debentures registered as to principal) are required to be surrendered for payment and redemption on the first day of October, 1936, as in this notice provided, at the office of Continental Illinois Bank and Trust Company (now Continental Illinois National Bank and Trust Company of Chicago), at 231 South LaSalle Street, Chicago, Illinois, or at the principal office in the Borough of Manhattan, City and State of New York, of The Chase National Bank of the City of New York.

Upon such surrender of said Debentures, together with said coupons, if any, belonging thereto, The Texas Corporation will pay, on the date and at the places specified in the preceding paragraph, the said redemption price thereof, plus interest accrued to October 1, 1936.

Such payment will be made, in the case of a coupon Debenture not registered as to principal, to the bearer thereof and, in the case of a registered Debenture without coupons or a coupon Debenture registered as to principal, to the registered owner thereof, at whichever office, above mentioned, surrender of such Debenture is made.

However, in case there shall not be presented with any coupon Debenture the appurtenant interest coupon maturing on October 1, 1936, there will be withheld, from the payment to the bearer or registered owner of such Debenture, the face amount of such coupon and such coupon will be paid to the bearer thereof when the same is presented either in accordance with this notice or with the terms of such coupon.

After October 1, 1936, no interest will accrue upon or in respect of any Debenture called for redemption nor will any coupon, belonging to any such Debenture, which matures subsequent to October 1, 1936, be of any force or effect nor will the holder of any such Debenture be entitled to any benefit under said Indenture excepting to receive payment of the redemption price on or after October 1, 1936, in accordance with the provisions of this notice.

THE TEXAS CORPORATION

Dated: June 24, 1936 — By C. E. WOODBRIDGE, Treasurer

• OFFICIAL WEATHER FORECAST

The official forecast for today and tomorrow and yesterday's table of records follow:

INDIANA: Generally fair, somewhat warmer in northwest portion Wednesday; Thursday probably fair and somewhat warmer.

WISCONSIN: Fair and slightly warmer Wednesday; Thursday probably fair and warmer.

LOWER MICHIGAN: Generally fair, slightly warmer Wednesday; Thursday probably fair and somewhat warmer.

UPPER MICHIGAN: Generally fair and slightly warmer Wednesday; Thursday probably fair and warmer.

MISSOURI: Fair; slightly warmer Wednesday; Thursday generally fair and warmer.

IOWA: Fair and slightly warmer Wednesday; Thursday probably fair and warmer.

MINNESOTA: Fair and warmer Wednesday; Thursday partly cloudy, warmer in east and south, possibly local showers in northwest.

NORTH DAKOTA: Fair, with increasing cloudiness and continued warm Wednesday, with warmer in central and east portions; unsettled Wednesday night and Thursday; possibly local showers, with cooler Thursday in west and north.

SOUTH DAKOTA: Fair in east, increasing cloudiness in west, warmer in central and east portions Wednesday; some indications of scattered showers Wednesday night or Thursday, not so warm Thursday in west.

NEBRASKA: Fair and warmer Wednesday; Thursday partly cloudy, warmer in east, possibly showers and cooler in extreme west.

KANSAS: Generally fair and somewhat warmer Wednesday; Thursday fair in east, partly cloudy in west, warmer in east and south.

OHIO: Partly cloudy Wednesday, followed by fair Thursday; slowly rising temperature.

Stations. June 23, 1936, 8 p. m. Chicago Daylight time.	Wind	Temperature at 8 p. m.	Highest temp. preceding 24 hours.	Lowest temp. preceding 12 hours.	Precipitation preced'ng 24 hours.
East central states—					
Alpena, clear	S.E.	62	72	48	...
Cairo, clear	N.	76	80	58	...
Chicago, clear	N.	63	68	54	...
Cincinnati, clear	N.	72	82	54	...
Cleveland, cloudy	E.	66	72	56	...
Detroit, cloudy	N.E.	68	74	48	...
Escanaba, cloudy	S.W.	66	72	54	.01
Evansville, clear	N.	78	80	58	...
Fort Wayne, clear	N.E.	70	76	54	...
Green Bay, clear	S.W.	74	78	48	...
Indianapolis, cloudy	N.E.	74	76	52	...
La Crosse, clear	W.	72	76	48	...
Madison, clear	N.E.	74	74	50	...
Marquette, cloudy	S.	68	74	56	.02
Memphis, cloudy	N.E.	70	72	66	.42
Milwaukee, clear	E.	72	72	52	...
Nashville, clear	N.W.	80	84	60	...
Peoria, clear	N.E.	74	80	50	...
Sault Ste Marie, clear	W.	68	78	44	...
Springfield, Ill., clear	N.E.	76	80	52	...
Grand Rapids, clear	S.E.	74	78	52	...
West central states—					
Bismarck, clear	S.E.	88	90	58	...
Charles City, clear	E.	74	78	48	...
Concordia, clear	E.	82	84	56	...
Davenport, clear	N.E.	76	80	52	...
Des Moines, clear	N.E.	78	80	54	...
Devils Lake, clear	S.	84	86	56	...
Dodge City, clear	S.E.	84	86	58	...
Dubuque, clear	N.W.	74	78	48	...
Duluth, clear	W.	74	80	56	...
Huron, clear	S.E.	84	86	54	...
Kansas City, clear	N.E.	80	82	56	...
Keokuk, clear	N.	76	78	54	...
Minneapolis, clear	W.	78	82	58	...
Moorhead, clear	S.	84	86	56	...
North Platte, clear	S.E.	84	86	54	...
Oklahoma City, clear	N.E.	84	88	86	...
Omaha, clear	N.E.	82	84	56	...
Rapid City, clear	S.	92	96	60	...
Sioux City, clear	E.	82	84	52	...
St. Louis, clear	N.	74	76	56	...
Springfield, Mo., clear	N.E.	78	80	62	...
Wichita, clear	N.E.	84	86	60	...
Williston, cloudy	S.	90	92	52	...
Eastern states—					
Albany, cloudy	S.E.	70	78	50	...
Atlanta, cloudy	E.	68	70	64	.08
Boston, cloudy	E.	60	70	56	...
Buffalo, cloudy	N.E.	64	76	52	...
New York, cloudy	E.	64	72	58	...
Oswego, cloudy	N.	62	68	48	...
Philadelphia, cloudy	E.	64	70	58	...
Pittsburgh, cloudy	E.	56	68	54	...
Raleigh, cloudy	N.W.	60	64	60	.66
Washington, rain	E.	62	66	56	.01
Gulf states—					
Abilene, cloudy	N.E.	94	96	76	...
Amarillo, clear	E.	86	88	64	...
Brownsville, clear	E.	84	90	74	...
El Paso, clear	S.E.	96	96	70	...
Dallas, clear	N.	92	96	80	...
Galveston, clear	S.	86	88	...	...
Jacksonville, cloudy	N.W.	76	86	74	.24
Miami, rain	W.	72	80	70	2.88
Mobile, cloudy	N.	88	92	72	.12
New Orleans, cloudy	S.E.	88	92	78	...
San Antonio, cloudy	E.	94	96	76	...
Shreveport, cloudy	N.E.	84	96	74	.01
Tampa, cloudy	S.W.	78	86	74	...
Vicksburg, clear	E.	80	86	68	.54
Mountain states—					
Boise, cloudy	N.	94	98	76	...
Cheyenne, clear	S.	80	84	48	...
Denver, cloudy	N.W.	84	88	60	...
Havre, cloudy	S.E.	102	102	60	...
Helena, cloudy	S.	88	96	62	...
Lander, cloudy	S.	86	92	60	...
Miles City, clear	S.E.	100	100	62	...
Phoenix, cloudy	S.	106	108	84	...
Pueblo, cloudy	W.	82	88	62	.01
Salt Lake City, cloudy	N.E.	88	96	66	...
Santa Fe, cloudy	S.E.	66	82	58	.21
Yellowstone Pk., cldy	S.W.	82	88	52	...
Pacific states—					
Fresno, cloudy	N.E.	100	106	76	...
Los Angeles, clear	S.W.	78	80	62	.02
Portland, Ore., cloudy	N.W.	74	76	60	...
San Diego, clear	W.	70	72	64	...
San Francisco, clear	S.W.	62	66	54	...
Seattle, cloudy	S.W.	74	74	58	...
Spokane, cloudy	S.E.	84	88	66	...
Walla Walla, cloudy	S.W.	88	88	72	...
Yuma, clear	S.	112	112	80	...
Canadian—					
Battleford, cloudy	S.E.	88	92	60	...
Calgary, cloudy	S.	80	94	52	...
Edmonton, clear	S.E.	90	92	62	...
Medicine Hat, cloudy	S.W.	98	100	68	...
Minnedosa, clear	....	80	82	58	...
Montreal, clear	S.W.	68	76	54	...
Qu' Appelle, cloudy	S.	82	84	46	...
The Pas, clear	S.W.	88	88	52	...
Toronto, cloudy	E.	64	72	52	...
White River, cloudy	W.	68	78	34	...
Winnipeg, clear	N.W.	82	84	50	...

GRAIN IN OTHER MARKETS

	Open.	High.	Low.	Close June23 1936.	Close June22 1936.	Close June25 1935.
July Wheat.						
K. C.	.94½	.96⅝	.93¼	.93⅝	.93½	.76⅞
Mpls.	1.12⅝	1.14⅝	1.11¾	1.12	1.10⅝	.90⅝
*Dul.	1.04¼	1.05¼	1.02¼	1.02½	1.03	.80¾
†Lvpl.	.91¾	.92¾	.91⅜	.92⅛	.91	.78⅝
September Wheat.						
K. C.	.94⅞	.96⅝	.93¼	.93¼	.93⅛	.76¼
Mpls.	1.08½	1.10¼	1.06⅞	1.07	1.06⅜	.81⅜
*Dul.	1.02¾	1.03⅜	1.00	1.00	1.00⅜	.78⅜
October Wheat.						
†Lvpl.	.91	.92⅛	.91	.91¼	.90	.79
December Wheat.						
K. C.	.95⅜	.97⅝	.94¼	.94¼	.95	.77¾
Mpls.	1.07⅝	1.08⅞	1.05⅛	1.05⅛	1.05⅝	.81⅛
†Lvpl.	.90⅜	.91¼	.90⅜	.90⅝	.89⅜	.78½
July Corn.						
K. C.	.65⅛	.65⅝	.63¾	.63¾	.64⅜	.82
September Corn.						
K. C.	.64½	.64½	.63	.63¼	.63⅝	.75
December Corn.						
K. C.	.60⅞	.60⅞	.59⅛	.59⅛	.59⅝	.60½
July Oats.						
Mpls.	.29¼	.29¾	.29	.29	.29¼	.34
K. C.	.28⅝	.28⅝	.28⅛	.28⅛	.28½	.....
September Oats.						
Mpls.	.29¼	.29⅝	.29	.29	.29¼	.34
K. C.	.29⅛	.29¼	.28⅞	.28⅞	.28⅞	.....
July Rye.						
Mpls.	.62	.63⅝	.60½	.60½	.60⅝	.43½
Dul.	....	....	....	.61⅜	.61¼	.43½
September Rye.						
Mpls.	.62¾	.64	.60½	.61¼	.61⅝	.44⅝
Dul.	....	....	....	.62¾	.62	.44½

BIDS AND OFFERS

Range of prices on bids and offers on the Chicago Board of Trade, good all day today, follow:

	Bids High.	Bids Low.	Bids Close.	Offers High.	Offers Low.	Offers Close.
WHEAT.						
July	.93⅛	.92⅝	.93	.97¾	.97¼	.97⅝
Sept	.94	.93⅜	.93¾	.98⅝	.98⅛	.98¼
Dec	.96¼	.95	.95¼	.99⅝	.99	.99½
CORN.						
July	.65⅝	.65¼	.65¼	.68	.67¼	.67⅝
Sept	.63¾	.63⅝	.63⅝	.66	.65⅝	.65⅞
Dec	.59⅛	.58⅜	.58⅜	.61⅜	.61⅛	.61⅛
OATS.						
July	.....	.....	.....	.30¼	.30¼	.30¼
Sept	.29¾	.29⅝	.29⅝	.31⅛	.30⅜	.30⅜
Dec	.31⅛	.31	.31⅛	.32½	.32¼	.32½
RYE.						
July	.62⅞	.62⅞	.62⅞	.66½	.66	.66¼
Sept	.63¼	.62⅜	.62⅜	.67⅛	.66¾	.67⅛
Dec	.64½	.64¼	.64¼	.68	.67⅝	.68

	Open.	High.	Low.	Close June23 1936.	Close June22 1936.	Close June25 1935.
July Feed Barley.						
Mpls.	.43⅛	.43⅝	.41⅞	.42	.41⅝	.43
July Flaxseed.						
Mpls.	1.77½	1.79½	1.77¼	1.77¼	1.75½	1.55
Dul.	1.78	1.79	1.77	1.77	1.75½	1.57

*Durum. †Exchange, $5.01½, against $5.01½ Monday.

HIDE FUTURES.

NEW YORK, June 23.—[Special.]—Commission house selling depressed hide futures 15 to 16 points. Sales were 33 lots or 1,320,000 lbs. Closing bids in cents per lb: June, 11.20; September, 11.49; December, 11.81; March, 12.11; June, 1937, 12.41.

DROUTH EXTENDS INTO FERTILE RED RIVER AREA

Crop Experts Tell Peril Unless Rain Comes.

A gradual expansion of the drouth area eastward into the fertile Red river valley in North Dakota and Minnesota was indicated in reports yesterday. Fears were expressed that spring sown grains would deteriorate rapidly in this area unless rain was received shortly, although at the present time the outlook is for fair to good crops. Crop Expert R. O. Cromwell in a report to Lamson Bros. & Co. from Fargo, N. D., said between that point and Sioux Falls, S. D., small grains were fair to good except rye, which was in fair condition.

Report Much of Crop Poor.

A report yesterday by the Monarch Elevator company of Minneapolis from 119 stations in southwestern Minnesota, southeastern South Dakota, southern and northern Red river valley, Devils Lake, and James river region and the Missouri river slope showed 45 points where crop conditions were poor; 43 reported the outlook as fair and 31 points said crops were good. The condition, however, was said to be declining and unless rain comes at once crops may prove to be the poorest in the last three years.

Rainfall over the central valleys and great plains states for the week ended Saturday was trifling, B. W. Snow of Bartlett-Frazier company reported yesterday. Ninety of the 200 stations in the eleven states showed no precipitation and at only two points did local showers bring as much as an inch.

"Typical drouth conditions are prevailing in the corn belt from Ohio to west of the Missouri river, and in the spring wheat territory irreparable damage has already occurred," Snow said. "It is now too late for any material recovery in the spring wheat territory of the near northwest."

Russian Crops in Danger.

Prospects that Russia will be a liberal exporter of wheat during the 1936-'37 crop year have been considerably dimmed during the last few weeks by persistent dry weather in the large eastern spring grain belt. It is estimated that 30,000,000 acres of spring wheat is affected, or about 50 per cent of the total for the country. Reports from Danubian and Balkan countries in Europe indicate the yield of winter wheat will be well above 1935.

Reports from many points in Illinois indicate that lack of surface moisture has checked growth and is seriously affecting the late seeding of soy beans.

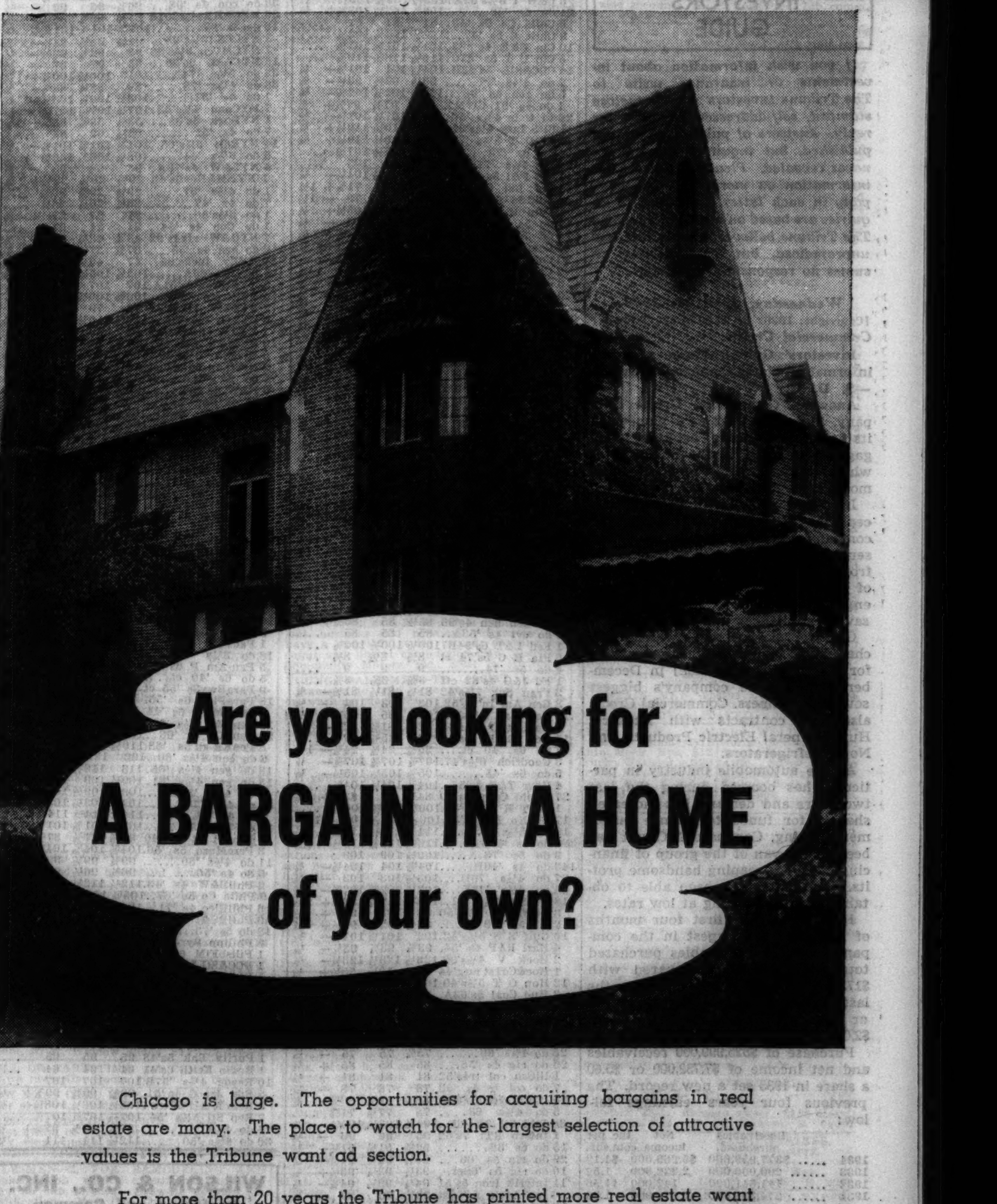

Chicago is large. The opportunities for acquiring bargains in real estate are many. The place to watch for the largest selection of attractive values is the Tribune want ad section.

For more than 20 years the Tribune has printed more real estate want advertising than any other Chicago newspaper.

As interest in real estate increases, the Tribune want ad columns reflect the growing activity. During May the Tribune printed 70.3 per cent more real estate advertising than in the same month of last year.

If you are looking for a home of your own or for real estate as an investment, be sure to read the Real Estate for Sale columns regularly in the Tribune want ad section.

BOND MARKET MIXED AT CLOSE; VOLUME LIGHT

Profit Taking Depresses Secondary Rails.

BOND AVERAGES

[Compiled by the Associated Press.]

	20 Rails.	10 Indus.	10 Util.	10 Fgn.
Net change..	—.1	+.1	+.1	—.1
Tuesday	92.5	102.8	102.0	70.0
Prev. day...	92.6	102.7	101.7	70.1
Month ago..	91.8	102.7	101.4	68.4
Year ago....	83.3	96.9	93.2	69.1
1936 high...	94.3	104.1	102.5	72.0
1936 low....	86.9	101.8	99.3	68.4
1935 high...	87.8	102.2	99.8	70.4
1935 low....	76.4	92.2	84.5	65.5
1932 low....	45.8	40.0	64.6	42.2
1928 high...	101.1	98.2	102.9	100.5

10 LOW YIELD BONDS.

Tuesday	111.9	Prev. day......	111.9
Month ago......	111.7	Year ago.......	110.0
1936 high......	112.3	1936 low.......	110.2
1935 high......	110.7	1935 low.......	107.9
1928 high......	104.4	1932 low.......	86.8

[Chicago Tribune Press Service.]

New York, June 23.—A highly mixed undertone developed in bond trading today on the New York stock exchange. Many pivotal speculative issues were subjected to selling pressure and yielded ground rather easily.

This trend was particularly apparent among secondary rail liens, while other domestic corporate loans fluctuated within narrow price limits in light trading. Total transactions today amounted to $9,318,000, compared with $7,829,000 Monday.

Federal List Mixed.

United States government obligations finished 1-32 higher to 5-32 lower with losses in the majority. Treasury 2¾s of 1948 at 101 25-32 and the 3s of 1946 at 105 12-32 were among the losers. The turnover in federal loans dropped to $280,000, compared with $540,000 the preceding day.

Bonds of the Rutland railroad dropped sharply, the 4s losing 2⅜ points and the 4s dipping 2½ points as the result of uncertainties over future interest payments after July.

Many Issues Weaker.

Other weak spots in the corporate list included American Type Founders 5s, off 1¼, and American Rolling Mill 4½s, off 1⅜ points. Declines of fractions to 2 points were incurred over a fairly broad list of secondary rail bonds.

European government dollar obligations sustained the first substantial setback in some time as the advance in Italian, French and Polish bonds was abruptly halted. Declines of 2 to 4 points ruled in the French issues, while Italian bonds yielded fractions to 4 points and Polish liens closed off 1½ to 4⅝ points. City of Warsaw 7s dropped 4⅞ points.

RUBBER.

NEW YORK, June 23.—(AP)—RUBBER—Crude: Futures closed steady, 10 to 13 points higher; July, 16.01c per lb; September 16.13c; December, 16.24c. Smoked ribbed spot, 16.06c nominal.

INVESTORS' GUIDE

If you wish information about investments or insurance write to The Tribune Investors' Guide. Inclose stamped, self-addressed envelope for reply. Answers of public interest are published, but inquirers' names are never revealed. Please do not ask for information on more than one company in each letter. Answers to inquiries are based on information which The Tribune believes reliable, fair, and unprejudiced, but The Tribune assumes no responsibility therefor.

Wednesday, June 24, 1936.

[Copyright: 1936: By The Chicago Tribune.]

Commercial Credit.

Investors' Guide: Please give me information about Commercial Credit. —S. D. H.

Answer: Commercial Credit company, formed in 1912 as a pioneer in its field of commercial banking, is engaged principally in the financing of wholesale and retail sales of automobiles.

In recent years, with the wide acceptance of instalment buying, the company has expanded its financing services to the purchase of time paper from manufacturers and distributors of refrigerators, oil burners, Diesel engines, and various time and labor saving appliances and machinery.

Chrysler corporation, which purchased 50,000 shares of common stock for $1,065,000 [book value] in December, 1934, is the company's biggest source of business. Commercial Credit also has contracts with Packard, Hupp, General Electric Products, and Norge refrigerators.

As the automobile industry in particular has boomed during the last two years and demand has increased sharply for funds to finance instalment buying, Commercial Credit has been in the van of the group of financing concerns reaping handsome profits. Further, it has been able to obtain funds for lending at low rates.

Business in the first four months of 1936 was the largest in the company's history, receivables purchased totaling $242,477,000 compared with $173,520,000 in the first four months last year. Net income was $3,030,000, or $2.29 a share, compared with $2,056,000, or $1.59 a share.

Purchase of $525,999,000 receivables and net income of $7,739,000 or $5.60 a share in 1935 set a new record. The previous four years' earnings follow:

	Receivables purchased.	Net income.	Inc. per com.shr.
1934	$377,959,000	$5,269,000	$4.12
1933	200,000,000	2,832,000	1.52
1932	141,641,000	142,000	†1.56
1931	274,358,000	3,578,000	1.80

†Indicates deficit.

All funded debt was eliminated by the end of 1935 and the $19,371,000 5½ per cent preferred stock is being replaced with $25,000,000 of 4½ per cent preferred.

The common stock, of which 1,166,932 shares of $10 par are outstanding, was placed on a $3 annual dividend basis, effective June 30. Directors also voted a 20 per cent stock dividend to be paid not later than Sept. 30, announcing the intention to continue cash dividends on the newly increased rate.

NEW YORK BOND TRANSACTIONS

Tuesday, June 23, 1936.

DOMESTIC.

Sales, thous.		High.	Low.	Close.	Net chge.
[illegible]	[illegible]	[illegible]	[illegible]	[illegible]	[illegible]

UNITED STATES GOVERNMENT LOANS.

[illegible]	[illegible]	[illegible]	[illegible]	[illegible]	[illegible]	[illegible]	[illegible]

UNITED STATES TREASURY CERTIFICATES.

[Quoted by C. F. Childs & Co.]

[Fractional parts of quotations are in 32ds of 1 point.]

Issue.	Bid.	Asked.	Yield.
[illegible]	[illegible]	[illegible]	[illegible]

Sales, thous.		High.	Low.	Close.	Net chge.
[illegible]	[illegible]	[illegible]	[illegible]	[illegible]	[illegible]
12	do 5s '73.........	41¼	41	41	+ ¼
4	Philipp Ry 4s '37	31⅞	31¼	31⅞	+ ⅝
1	PillsbFlM 6s '43	108	108	108	+ 1
1	PCC&StL 5s '75B	120	120	120	....
1	PtAC&D 6s '53A	102⅛	102⅛	102⅛	+ ⅛
10	PortlGenE4½s'60	71⅛	71⅛	71⅛	+ ⅝
1	PorRIATob 6s '42	76½	76½	76½	....
19	PostTel&C 5s '53	31⅝	30⅞	31¼	+ ¼
7	PredStlC 5s '33	91	91	91	+ ⅝
10	P S E&G 4s '71	102⅝	102⅝	102⅝	....
61	Pure O4½s'50ww	115½	114⅝	114⅝	— ⅝
1	Purity Bak 5s'48	95	95	95	....
1	Radio Keith 6s'41	64	64	64	....
10	Readg 4½s '97B	107	107	107	....
5	Rdg Jer C 4s '51	99¾	99¾	99¾	+ ½
5	Rem R 4¼'56ww	108¼	108¼	108¼	+ ¼
7	Rep Stl 5½s '54	107⅞	107¾	107⅞	....
24	do 4½s '61	97¾	97⅝	97¾	+ ⅛
30	do 4½s '50	112¼	111	111	— ¼

FOREIGN.

Sales, thous.		High.	Low.	Close.	Net chge.
[illegible]	[illegible]	[illegible]	[illegible]	[illegible]	[illegible]
15	SA & A P 4s'43	99½	99	99¼	+ ½
1	Schulco6½'46Asta	30⅝	30⅝	30⅝	— ⅝
2	do 6½s '46B.....	30¼	30	30	—2¼
2	ChileMBk 6½s'57	13	13	13	....
1	do 6s '61	12¾	12¾	12¾	....
6	do 6s '62	12⅝	12⅝	12⅝	— ¼

x—Ex interest. ct—Certificates.

WILSON & CO., INC.
Preferred and Common Stock Dividends

The Board of Directors of Wilson & Co., Inc., meat packers, a Delaware corporation, has declared a dividend of One Dollar and Fifty Cents ($1.50) per share on its $6.00 Preferred Stock for the period from May 1, 1936, to July 31, 1936, payable August 1, 1936, to holders of record at the close of business July 15, 1936. At the same meeting the Directors also declared a dividend of Twelve and One-Half Cents (12½c) per share on its Common Stock, payable September 1, 1936, to holders of record at the close of business August 15, 1936. Checks will be mailed.

Dated: Chicago, June 23, 1936.
GEO. D. HOPKINS,
Secretary.

Notice to holders of
EDWARDS & WILDEY BUILDING and ANNEX
(Los Angeles, California)
1st Mortgage Leasehold 6¼% Bonds

Deposit of bonds, in accordance with the plan of reorganization recently submitted to all known holders, should be made immediately to facilitate reorganization. The plan is recommended by the bondholders' committee.

For further details communicate with
EDWARDS & WILDEY BONDHOLDERS' COMMITTEE
Wilfred N. Howard, Secretary
712 Spring Arcade Building
Los Angeles, California

SUGAR

NEW YORK, June 23.—(AP)—SUGAR—Raw was quiet today. No sales were reported. Offerings, while not particularly heavy, were available at slightly below the last paid prices, with a parcel of nearby duty frees offered at 3.70c per lb, and Cubas and duty frees for later positions held at 3.75c to 3.85c. Futures were irregular. After showing early steadiness on trade and commission house buying, prices reacted under liquidation and hedge selling in the new crop deliveries. Final prices, except for July, which was net unchanged, were 1 to 2 points net lower and at the lowest of the session. Sales were 12,250 tons. Prices follow:

	Open.	High.	Low.	Close.	Prev. close.
September	2.75	2.77	2.75	2.76	2.76
November	2.72	2.72	2.71	2.71	2.73
January	2.48	2.48	2.47	2.47	2.49
March	2.49	2.49	2.47	2.47	2.49
May	2.48	2.49	2.48	2.48	2.49

Refined was unchanged at 5c for fine granulated, with a fair withdrawal demand reported, but resale sugars were in less demand and available at 4.85c.

COFFEE

NEW YORK, June 23.—(AP)—COFFEE—Unofficial reports that Brazil would require planters to give up 5,800,000 bags of coffee from the next crop for only a minor compensation failed to stimulate demand in the coffee futures market today. Santos opened unchanged to 1 point higher and closed 2 to 4 points lower. Sales were 21,000 bags. No. 7 opened nominally unchanged and closed 4 to 5 points lower. Sales were 4,000 bags.

Prices in cents per pound:

	Open.	High.	Low.	Close.	Prev. close.
July	4.39	4.39	4.37	4.37	4.42
September	4.52	4.52	4.52	4.52	4.56
December	4.71	4.71	4.71	4.71	4.76
March	4.89	4.89	4.86	4.86	4.90

Spot coffee dull; Santos 4s, 8⅝@8¾c; Rio 7s, 6⅝@7c. Cost and freight offers included Santos Bourbon 3s and 5s at 8.30@8.50c.

COTTONSEED OIL.

NEW YORK, June 23.—(AP)—COTTONSEED OIL—Bleachable was active and steady early today, but reacted in late dealings. Firmness of cotton and corn and steadiness in lard were constructive factors. A good demand on the setback held declines to 5 to 9 points net lower on a turnover of 142 contracts. Lard turned rather heavy late in the day. Bleachable spot, nominal; July closed 9.20c; September, 9.17c; October, 9.02c; December, 8.92c; January, 8.92c.

RAW SILK.

NEW YORK, June 23.—(AP)—SILK—Raw: Futures closed irregular, 2 points higher to 1 point lower. Sales, 1,330 bales. July, $1.62½ per lb; October, $1.58; December, $1.57½. Open market quotations [60 day basis]: Shanghai steam filature 78% seriplane 20-22s, $1.57½ nominal; Canton double extra A 14-16s, $1.20 nominal; Japanese special crack double extra, 81% seriplane, 13-15s, $1.71.

TWO UTILITIES OFFER 68 MILLION IN BONDS TODAY

Other Large Issues to Be Marketed.

Obligations of the Niagara Falls company and Wisconsin Power and Light company aggregating about $68,000,000 head the offerings of securities which will be placed on the market today. Other issues which will be marketed include a preferred stock issue of the Crown Cork and Seal company and common stock of the Tile Roofing company.

Morgan Stanley & Co. heads the group which is offering $32,493,000 of Niagara Falls Power first and refunding mortgage bonds, 3½ per cent series of 1936, due 1966, at a price of 104 and accrued interest. Proceeds from the sale will be used to redeem various obligations of the company and its subsidiaries.

Wisconsin Power Issue.

Field, Glore & Co. is syndicate manager of a group offering $32,000,000 first mortgage 4 per cent bonds and $3,700,000 4 per cent serial debentures of Wisconsin Power. The bonds, due 1966, are being offered at 99½ and the debentures, due 1937 to 1946, are priced to yield from 1.25 per cent to 4.25 per cent, according to maturity.

Proceeds from the sale of the two Wisconsin Power issues will be used to redeem or pay at maturity all present funded debt outstanding issued by Wisconsin Power and Light and the underlying funded debt of all its subsidiaries, now consolidated, all of which carry higher interest rates.

The Crown Cork & Seal $2.25 preferred stock offering is without par value and carries five year common stock purchase warrants. Holders of outstanding $2.70 preferred stock are given the prior right to exchange their stock for the new preferred stock on the basis of one share of the new stock, with a warrant for purchase of one quarter share of common stock.

Offer Common Stock.

The Tile Roofing security consists of 45,000 shares of common stock which are being offered by Distributors Group, Inc., priced at the market. It is stated that the New York Curb has approved an application to list the company's stock subject to the approval of the SEC. Of the 45,000 shares to be offered, 20,000 shares will represent new stock to be issued by the corporation and 25,000 shares will represent outstanding stock to be made available by shareholders.

The Texas corporation is notifying holders of its convertible sinking fund 5 per cent debentures, due Oct. 1, 1944, that the balance of the issue, now outstanding in the amount of $60,000,000, has been called for payment at 101 and accrued interest on Oct. 1, 1936.

Directors of the Commercial Investment Trust company announced the company will file today with the Securities and Exchange commission at Washington a statement covering an issue of $35,000,000 of 15 year debentures. While the coupon rate has not yet been decided, it was stated it will not be in excess of 3½ per cent. Proceeds will be used to retire outstanding obligations bearing a higher rate of interest and to provide additional working capital.

New Concern Files.

New York Stocks, Inc., Jersey City, a mutual investment company, yesterday filed with the SEC for 2,000,000 shares of convertible special stock to be issued in twenty-one series, the registration statement placing the amount of the offering at $24,000,000. The corporation was organized May 28, and the statement said that it had not yet started in business.

A banking group headed by the First National Bank of New York yesterday obtained the award of a new issue of $3,000,000 of public works bonds of the commonwealth of Massachusetts on a bid of 100.49 for 1¼s. The bonds will mature on June 15, 1937 to 1941.

The city of Newark, N. J., awarded a new issue of $1,000,000 1 to 40 year of airport and water bonds to a banking syndicate headed by Phelps, Fenn & Co. at a price of 100.143 for $999,000 of the issue as 3¼s. Reoffering of the bonds will be formally made today at prices to yield from 1 to 3.40 per cent, according to maturity.

Halsey, Stuart & Co., Inc., and the Bancamerica-Blair corporation were awarded a new issue of $500,000 of 1 to 5 year general bonds of Albany county, N. Y., on their bid of 100.30 for 1½s.

Skoda, Foreign Armament Firm, Nearly Triples Profit

PILSEN, Czechoslovakia, June 23.—(AP)—Skoda Works, Ltd., important machinery and armaments producer, in its annual report today, revealed net profits of 39,610,000 crowns, about $1,642,824, during the last fiscal year, compared with a net of 11,210,000 crowns, about $464,934, in the previous period. An increase in foreign orders largely contributed to the boost in earnings, the report stated.

CHICAGO STOCKS

Tuesday, June 23, 1936.

Sales.	Description.	High.	Low.	Close.	Net chge.
[illegible]	[illegible]	[illegible]	[illegible]	[illegible]	[illegible]
350	Swift Int [2]	31⅝	31⅛	31⅛	....
200	Thompson J R [.50] .	9⅝	9¼	9¼	— ¼
200	Utah Radio	2⅝	2⅝	2⅝	....
150	Util & Ind	1⅛	1	1	— ⅛
50	Do pfd	3½	3¼	3¼	— ¼
150	Wahl Co	4⅝	4½	4⅝	....
50	Walgreen [2]	34	34	34	— ⅝
100	Wieboldt Stores [1] .	19¼	19¼	19¼	....
50	Will Oil O Mat [.25g] .	12	12	12	....
500	Wisc Bankshrs	5½	5½	5½	— ⅛
2,500	Zenith Rad	25⅝	24½	24½	— ⅛

a—Also extra or extras. g—Declared or paid so far this year. h—Cash or stock. k—Accumulated dividend paid or declared this year.

CHICAGO STOCKS TURN IRREGULAR IN LATE TRADING

Cities Service and Zenith Radio continued to feature trading on the Chicago Stock exchange yesterday in a market that turned irregular on profit taking after opening firm. Trade totaled 36,000 shares.

Volume leader was Cities Service, which closed unchanged, on sales of 2,900 shares. Zenith equaled its highest level since 1929, established Monday, but also reacted in the late selling movement, losing ⅛ point. Trading totaled 2,500 shares.

Issues moving higher were American Public Service preferred, up 3½; Chicago Flexible shaft, up 2¼; Crane preferred, up 1½; Gardner-Denver, up 2; Hormel, up 2½; Kellogg Switchboard preferred, up 2¾; and Peabody Coal preferred, up 2.

Michigan Bank Is Admitted to Federal Reserve System

The Bank of Lansing of Lansing, Mich., has been licensed as a member bank by the Federal Reserve bank of Chicago.

This advertisement appears as a matter of record only and is under no circumstances to be construed as an offering of these securities for sale, or as an offer to buy, or as a solicitation of an offer to buy, any of such securities. The offering is made only by the Prospectus. This advertisement is published by and on behalf of only those of the undersigned who are registered dealers in securities in this State.

New Issue

225,000 Shares*
without par value

Crown Cork & Seal Company, Inc.

$2.25 Cumulative Preferred Stock with Warrants

*Subject in part to prior exchange rights (expiring July 2, 1936) granted by Crown Cork & Seal Company, Inc. to holders of its $2.70 Preferred Stock.

Price $45 per Share
(Plus Accrued Dividends)

Copies of the Prospectus may be obtained only from such of the undersigned as are registered dealers in securities in this State.

Paine, Webber & Co

Hayden, Stone & Co. — W. C. Langley & Co. — Cassatt & Co. Incorporated

Estabrook & Co. — Stone & Webster and Blodget Incorporated — Alex. Brown & Sons

Mackubin, Legg & Company — Baker, Watts & Co. — Mitchum, Tully & Co.

June 24, 1936.

BANK OF FRANCE CUTS DISCOUNTS EXCEPT ON GOLD

Action Has Little Effect on Exchange Rates.

A reduction in discount rates by the Bank of France yesterday brought little encouragement to the French franc and allied gold bloc currencies, which closed unchanged to lower. The introduction of an era of cheap money to coax French business and industry out of its fears was accepted with mingled feelings in financial quarters.

Regents of the bank in a special meeting yesterday cut the bank's discount rate from 6 to 5 per cent, the rate on 30 day advances also from 6 to 5 per cent and the rate on loans covered by securities from 8 to 6 per cent, but maintained their grip on gold by making no change in the 9 per cent rate for advances on the metal.

The reduction in the rate was the first change made since May 6 when the rate was raised from 5 to 6 per cent in an effort to arrest the outward flow of gold.

Hints Gold Flight Checked.

Yesterday's action was interpreted as signifying that the fourth wave of gold exports from France has ebbed below the danger point, but observers believe that with the budget still unbalanced and a disparity between French and world prices new fears will arise and pour a renewed flood of gold from the country.

The Bank of France could still weather demands for the metal, however, with a treasure of more than $3,600,000,000 in gold in its subterranean vaults. At present the franc is well above the point at which gold shipments become profitable. A close of 6.60 cents in New York yesterday, off ⅛ point, compared with a level of 6.58⅜ cents at which shipments usually come into this country. This small decline boosted the value of the American dollar against francs to 100.51 cents from 100.49 cents on Monday. The pound sterling improved ⅝ cent to $5.02⅜.

May Be First Inflation Step.

The interpretation of the rate reduction in some quarters was that it may be the initial step in an inflationary program. This could best be accomplished, it was pointed out, by first making credit cheap and under this impetus drive prices up.

Lowering of the rate of credit accommodation could also be a window-dressing operation for the French government. It is believed possible that the treasury may attempt to reloan to the public the money it has borrowed from the Bank of France in recent months. In order to keep down its borrowing cost it is to the advantage of the treasury to keep credit rates down.

Although no gold was engaged in Europe yesterday an additional $571,000 was taken in India for shipment here. Imports of $28,589,200 gold were reported by the federal reserve bank, of which $17,697,200 came in on Saturday and $10,892,000 yesterday. The imports reported as additional for Saturday consisted of $16,451,500 from France and $1,245,700 from India, while yesterday's arrivals were $6,224,500 from France and $4,667,500 from Holland.

MONEY AND EXCHANGE

Money rates are quoted by Chicago banks as follows: Customers' commercial loans, 3@5%, nominal; collateral loans, 4@5%, nominal; bankers' loans, 1½@2%, nominal; bankers' acceptances, 60-90 days, $\frac{3}{16}$@⅜%; 120 days, ¼@$\frac{5}{16}$%; 150-180 days, ½@⅝%.

NEW YORK MONEY MARKET.

NEW YORK, June 23.—(AP)—Call money steady; 1% all day; prime commercial paper, ¾%; time loans, steady; 60 days-6 months, 1¼% offered; bankers' acceptances unchanged; rediscount rate, New York Reserve bank, 1½%. Bar silver steady and unchanged at 44¾c.

FOREIGN MONEY MARKETS.

LONDON, June 23.—(AP)—Bar silver steady, $\frac{1}{16}$ higher at 19⅝d. [Sterling price equivalent to 44.29c.] Bar gold remained unchanged at 138s 9d. [Sterling price equivalent to $34.79.] The bank of England today bought £874,000,900 in bar gold. Money, ½%. Discount rates, short bills, ⅝@$\frac{11}{16}$; three month bills, $\frac{11}{16}$%.

PARIS, June 23.—(AP)—3% rentes, 67f 5c; 4½% rentes, 60f 95c. Exchange on London, 75f 99c. The dollar was quoted at 15f 15½c.

FOREIGN EXCHANGE.

[Quotations are in American cents.]

	June 23.	June 22.	Wk. ago.	Yr. ago.
London	502.375	501.625	504.00	494.12½
Paris	6.60	6.60⅛	6.58½	6.62
Italy	7.87	7.87	7.87	8.26
Belgium	16.91½	16.92	16.91½	16.94
Switzerld.	32.56	32.56	32.32	32.74
Holland	67.72	67.80	67.60	68.08
Denmark	22.42	22.80	22.50	22.06
Sweden	25.90	25.86	25.99	25.47
Norway	25.24	25.20	25.33	24.82
Spain	13.67½	13.67	13.65½	13.72
Germany	40.27	40.31	40.24	40.37
†Do	24.50	24.50	24.50	......
‡Do	21.50	21.50	21.40	......
Austria	*18.83	*18.83	*18.75	18.95
Poland	18.87	18.87	18.80	18.95
Greece	.94	.94	.94	.94⅝
Rumania	.76	.76	.76	1.02
Jugo-Slav.	2.30	2.30	2.30	2.30
Czechoslo.	4.14¾	4.14¾	4.14	4.18½
Finland	2.22	2.22	2.22	2.18¼
Canada	99.75	99.71	99.81¼	99.53¾
Argentina	27.70	27.80	27.90	26.40
Brazil	*8.61	*8.61	*8.61	8.61
Hongkong.	32.37½	32.37½	32.50	57.50
Shanghai.	30.18¾	30.18¾	30.25	40.62½
Japan	29.40	29.40	29.54	29.07
India	37.93	37.85	38.08	37.30
Chile	5.25	5.25	5.25	5.30
Singapore.	58.90	58.90	59.15	57.85
Hungary.	19.85	19.85	19.85	29.85
Mexico	27.85	27.85	27.85	27.90

*Nominal. †Registered travel. ‡Registered commercial.

BANK STOCKS

CHICAGO.

	Yesterday. Bid.	Ask.	Monday. Bid.	Ask.
American Natl	215	225	215	225
Central Rep. Co.	19½	20½	19½	20½
Chicago Title	167	170	167	170
City National Bank	110	115	110	115
Continental Illinois	159	161	160½	162½
Do cts ben int.	.40	.50	.40	.50
First National	270	275	272	276
Do rights	13½	14¼	14¼	14¾
Harris Trust	390	405	390	405
Lake Shore Tr.	72	77	70	75
Mercantile Trust	140	150	140	150
Merchandise Bank	165	180	165	180
National Blvd.	165	180	165	180
National Bldrs.	60	65	55	65
Northern Trust	805	825	805	825
Personal Loan	160	170	160	170
Terminal Natl.	22	24	22½	24½

NEW YORK.

	Bid.	Ask.		Bid.	Ask.
Bk of Man	27½	28¾	First Nat.	1900	1940
Bankers T.	58⅛	60⅛	Guaranty	291	296
Cen Han.	113¾	116¾	Irving Tr.	14⅝	15⅜
Chase Nat.	41½	43½	Manfrs T.	44¼	46¼
Chemical	56½	58½	Natl City	35½	37½
Comcial	167	173	N Y Tr.	121	124
Contl.	18	19½	Public	39	41
Corn Exch.	58¾	59¾	Title G&T.	9⅝	10¾
Empire Tr	23	24			

INVESTING COMPANIES

	Bid.	Ask.		Bid.	Ask.
Affil F Inc	1.90	2.08	N A B T c	73⅜	78½
Am Hold.	25.00	26.25	N A T S.	2.63	....
Am Bus Sh.	1.15	1.25	Do '55..	3.46	....
Cent S T.	26.54	28.54	Do '56..	3.42	....
Com N C.	.87½	1.25	Do '58..	3.46	....
Corp Tr...	2.80	....	Quar I S.	1.65	1.82
Do A A.	2.70	....	Rep T S..	12.88	13.38
Do AAm	3.38	....	Sel Am S.	3.74	....
Do a ser	2.70	....	Do inc..	1.58	1.72
Do a m.	3.38	....	Sel C S..	9.62	....
Cum T S.	5.94	....	Sel Inc S.	5.00	....
Div T B..	10.25	....	Sel I cv p.	18.00	19.50
Do C....	4.55	4.85	Spen T F.	19.85	20.67
Do D....	7.00	7.75	State S I.	103.91	....
Divid Shrs	1.73	1.87	Sup A T A	3.89	....
1st Bos C.	49.25	50.75	Do AA..	2.65	....
Fix T S A.	12.07	....	Do B....	4.02	....
Do B....	10.04	....	Do BB..	2.65	....
Fund I L.	22.06	24.16	Do C....	7.16	....
Fd T S A.	6.16	6.75	Do D....	7.16	....
Do B....	5.83	....	Sup Shrs.	13.79	14.99
Incor Inv.	23.31	25.06	Trus S I C	2.99	....
Inv F Am.	1.03	1.13	Do D....	2.92	....
Md Fund.	18.71	20.23	Tr I Shrs.	1.39	1.54
Mass I T.	26.56	28.18	USEL&PA.	19.00	19.50
Nat W Sec	4.33	4.43	Do B....	2.95	3.05
Do vtc..	1.85	2.00	Do vtc.	1.14	1.22
N Y B T S	3.50	....			

U. S. TREASURY

[Chicago Tribune Press Service.]

Washington, D. C., June 23.—The following is a statement of the condition of the United States treasury on June 20, 1936:

Income to date this year	$ 4,029,400,000
Income to date last year	3,743,600,000
Increase	285,800,000
Army	365,400,000
Navy	381,800,000
Veterans' costs to date	2,318,300,000
Agricultural aid	567,900,000
Relief	978,600,000
Public works and work relief	1,997,600,000
Aid to home owners	209,700,000
Deficit this year	4,641,600,000
Deficit last year	3,404,700,000
Increase	$ 1,236,900,000
Balance general fund today	$ 3,459,200,000
Balance previous day	3,489,600,000
Decrease	$ 30,400,000
Public debt this date	$34,331,300,000

WANT AD • INDEX •

	Page.	Col.
Apartments—See To Rent.		
Auction Sales	32	6
Automobiles—		
Used Automobiles—For Sale	35	1
Trucks	35	8
Wanted	34	8
Accessories and Repairing	34	8
Loans	34	8
Tires	34	8
Credits	34	8
Auto House Trailers	34	8
Barter and Exchange	33	8
Bar and Store Fixtures	34	5
Bicycles and Motorcycles	34	8
Board and Lodging	32	8
Boats, Yachts, Etc.	34	8
Building Material	31	2
Burial Garments	25	7
Business Opportunities—		
Businesses For Sale	34	6
Partnerships and Investments	34	7
Distributors	34	7
Concessions, Locations, and Leases	34	7
Business Equipment	34	7
Business Service	34	7
Wanted	34	7
Business Personals	34	3
Business Directory	34	1
Cemeteries	25	7
Clothing, Furs, Etc.	34	1
Collections	34	5
Dancing Schools	34	1
Death Notices	25	7
Dogs, Cats, Birds, Poultry, Etc.	34	1
Dressmaking and Millinery Schools	32	6
Employment Agencies—Men	31	8
Employment Agencies—Women	32	4
Help Wanted—Men	31	5
Help Wanted—Women	32	2
Hotels and Apartment Hotels	32	8
Home Furnishings	34	5
Home Furnishings Wanted	34	5
Household Appliances	34	5
Instruction	31	2
Jewelry, Watches, Etc.	34	7
Legal Notices	34	1
Loans—Personal and Business	34	2
Lost and Found	32	6
Machinery and Equipment	34	1
Mortgages [See Real Estate Loans]	33	8
Motor Buses—For Sale	34	8
Moving, Storage [See Business Dir.]	34	1
Motorcycles and Bicycles	34	8
Musical and Dramatic	31	2
Musical Instruments	34	7
Office Furniture and Devices	33	8
Painting & Decorating [See Bus. Dir.]	34	1
Parcel Post and Express	34	5
Personal	34	1
Pianos [See Musical Instruments]	34	7
Piano Tuning [See Bus. Direc.]	34	1
Printing Mach'y & Supplies	31	2
Radios, Supplies and Service	34	1
Real Estate—		
Apartment Buildings	33	5
Coöperative Apartments	33	5
Business Property	33	5
Houses	33	5
Houses Built to Order	33	6
Vacant	33	6
Oak Park, Austin	33	6
Suburban	33	6
Other Cities	33	7
Resorts	33	7
Farm Lands	26	3
Industrial Property	33	8
Wanted	33	8
For Exchange	33	8
Loans, Mortgages	33	8
Sewing Machines	34	8
Situations Wanted	31	3
Sporting Goods	34	7
Store and Bar Fixtures	34	5
Stoves [See Household Appliances]	34	5
To Rent—		
Rooms	32	7
Houses [City and Suburban]	33	1
Furnished Houses	33	1
Resorts	33	1
Apartments	33	1
Apartments and Rooms to Share	33	1
Furnished Apartments	33	3
Stores	33	4
Offices and Shops	33	4
Industrial Property	33	8
Tents, Awnings, Etc.	33	4
Travel	34	3
Trade Schools—Men	32	1
Trade Schools—Women	32	5
Vacuum Cleaners [See Hshld. Appl.]	34	5
Wanted—To Buy	34	3
Wanted—To Rent—		
Houses	33	1
Resorts	33	1

Box Number Ads

Reply by phone as well as by letter may be made to any Tribune Want Ad with a box number as an address except Help Wanted advertisments. Call SUPerior 0100—Local 257. Your name, address and phone number will be placed at once in the box of the advertiser.

$100.00 Reward

will be paid by the Tribune for information leading to the arrest and conviction of any one obtaining money fraudulently through Want Ads published in its columns.

Ad Writing Assistance

The Tribune maintains an expert ad writing department to help you word your Want Ad to secure the best results. There is no charge for this service.

Convenience

A Want Ad-Viser is as near to you as your telephone. If you have a telephone, your ad will be charged to you. If not, or if you prefer, a Tribune man will call at your home or office.

24-Hour Service

Tribune Want Ad-Visers are on duty 24 hours a day, every day of the year, to receive Want Ads by telephone or at the Want Ad Store, 1 South Dearborn. The Want Ad Store in Tribune Tower is open daily until 10 p. m., Sunday until 5 p. m.

Call SUPerior 0100—Want Ad-Viser or Want Ad Offices

Tribune Tower — *1 South Dearborn*

BUILDING MATERIALS.

Lumber.

ONLY LUMBER YARD IN CHICAGO WITH ALL WORLD'S FAIR LUMBER. LOUIS MEITUS LUMBER CO. 3800 S. Western-av. at Archer. Laf. 0074.

Miscellaneous.

60 FRENCH DOORS—EXCEL. COND.; 8'X 2'6"; $1.50 ea. 803 Leland-av. Edge. 0830.

MUSICAL AND DRAMATIC.

PRODUCER FOR PLAY—"MAN IN THE Sun." About Vincent Van Gogh. Manuscript on request. 5551 S. Kimbark. Dor. 0802.

INSTRUCTION.

NEW ACCORDION AND 55 PRIVATE LESsons, $1.25 week. Wurlitzer, 111 S. Wabash.

PRINTING MACHINERY AND SUPPLIES.

MIEHLE HORIZONTAL — WESTERN PRINTERS, 417 S. Jefferson. Har. 6075.

TERRY AND THE PIRATES—A LITTLE BUG WILL GET YOU

SITUATIONS WANTED—MEN.

Bookkeepers and Clerks.

BKKPR.—GEN. OFF. ACCTG., FIN. STATEments. Age 35. Kildare 5137.

OFFICE MAN—TAKE CHARGE ANY DEPT. 18 years' exp. Address G 158, Tribune.

MAN—YNG.; TYPG., BKKG., STENO. EXP. H. S. grad. Ex. refs. Des. future. Hyd. 5175

Accountants and Auditors.

ACCOUNTANT—13 YRS.' PUBLIC ACCTG. exp.; married; go any place; best of references. Address G 386, Tribune.

MAN—24; 3 YRS. HEAD OF LRG. DEPT., office. Completed Northwestern acctg. Hard worker. Address D E 189, Tribune.

AUDITOR—CREDIT MAN—BUSINESS MANager. Address G 421 Tribune.

ACCOUNTANT—PART TIME; OPEN, CLOSE. Keep sets by day, week. Drexel 0033.

C. P. A.—NORTHWESTERN GRD., 10 YRS.' exp. Full or part time. Kildare 1486.

Executives and Managers.

MANAGEMENT OR ADVISORY POSITION wanted by man with legal education and 15 years' investment and financial experience. At present employed by large finance corporation. Qualified to manage insurance company investment account or large estate. Address G 529, Tribune.

BANKING, ACCTG., BKKPG., CLERICAL; married man, 15 yrs.' banking exper. from teller to V. P. and conservator 3 million dollar bank; have studied acctg. and had some pub. acctg. exper. Healthy, settled, active. Nominal salary. Best references. Address Y 425, Tribune.

EXECUTIVE ACCOUNTANT.
C. P. A. comptroller, experienced, desires new connection. Excellent references. Address Y 108, Tribune.

OFFICE MANAGER-AUDITOR—
Capable full charge. Pref. conn. with small mfg. or real estate mtge. co.; compl. knowl. of budgetary and cost; 12 yrs.' exp. Have car. Will leave city. Keystone 7763.

SUPT.—THEO. AND PRACT. MECH., ELEC. Turn your entire factory and mfg. problems over to one who can produce real results; A-1 refs. Address G 426, Tribune.

YOUNG, PROTESTANT MAN, 37 YEARS old, now employed, desires mfg. or wholesale connection with future. 12 years' managerial experience. Address G 422, Tribune.

CREDIT MAN—PT. TIME WK.; VISITS your ofc. once or twice wkly; protects and collects, reduced losses repay 1,000%; $10 up per month. Address G 120, Tribune.

EXPERIENCED STATISTICIAN WITH merchandising background wishes part time connection. Address G 384, Tribune.

OFFICE MANAGER—COLLECT. CORRESP. Salary $200. Address G 531, Tribune.

OFFICE OR CREDIT MGR.—KNOWLEDGE books; excel. ref. Stewart 5187.

Professions and Trades.

A1 MAINTENANCE, ELEC. WK., ELEV., steamfitting, plumbing, mach. repair factory or bldg., 17 yrs.' exp. Rog. Pk. 8996.

CARPENTER—GENERAL REPAIRING; DAY contract; reasonable. Phone Irving 4471.

CHEMIST—U. OF WISCONSIN GRAD. '34; age 23; want position in research or plant control work. Address G 432, Tribune.

COMP., STONEHAND—20 YEARS' EXP. Fast on makeup. Reasonable. Craw. 6952.

— — — — — DESIGNER — — — — —
for store fronts, modern ornaments, interior fixtures. Thoroughly experienced for sandblasting outfit, structural glass and metal. Will leave city.
— — — ADDRESS Y 65, TRIBUNE. — — —

DRAFTSMAN—MECHANICAL; LONG VARied experience. Phone Austin 2711.

GRAD. LAWYER—5 YRS. EXP.; LARGE law firm pref.; willing, capable; salary no object. Address G 195, Tribune.

LAWYER—7 YEARS' EXPERIENCE IN general practice; graduate recognized law college. Address G 159, Tribune.

MAINTENANCE MAN—WH., RELI., WANTS steady pos. factory or bldg. Grace. 0741.

MAN—YOUNG; 3 YEARS' EXP. AS FOREman mfg. Venetian blinds; can mfr. hardware, metal head rail, dies, welding, complete punch press work; 8 yrs. at last place. Small starting salary. Address G 425, Tribune.

MAN—YNG., DESIRES POSITION AS PHOtographer. Cicero 2921J.

MECH. DRAFTS.—MAP EXP.; 26 YRS. OLD. Married; own tools, table; needs work; will work up. Address H 88, Tribune.

MECH., EL. ENG., DRAFTSM.—SHOP EXP. Phys. Test. Mat. Address H 89, Tribune.

PAINTING, PAPERHANGING — A-1, AT reas. prices. Free est. Diversey 2776.

PAINTING, PAPERHANGING—4 ROOMS, $22.50; first class work guar. Roc. 7001.

PAINT., PAPERHANG.—REL. DECOR., IN.-exter.; lowest rate; A1 refs. Sun. 5228.

PAINTING, PLASTERING, CARPENTER Repairs—By day or contract. Linc. 3897.

PRESSMAN—A1; ANY PRESS, SET TYPE, makeup. L. U. O. K. man; ref. Dea. 2425 Al.

TIME STUDY MAN—8 YEARS' EXPERIence. Age 35. Recent M. E. graduate. Any location. Address G C 8, Tribune.

YOUNG MARR. MECH., INCL. MAINTEnance or any kind work. Tom. Edg. 5946.

1ST CLASS WEBENDORFER OPER.—EVEnings, week ends. Address H 86 Tribune.

Clubs, Hotels, and Restaurants.

A-1 BAR-B. Q. CHEF—SHORT ORD. CK.; sandwich man. Sec. 1177. Frank.

RESTAURANT MGR.—15 YRS.' EXP. IN rest., pastry and bakery work; exc. refs. L. E. Norman, 1043 Maple-av., Evanston, Ill.

Chauffeurs.

CHAUFFEUR—COLORED, MARRIED, 25 yrs.' exp.; drive any model car; do own repair work; best of refs. Ken. 8941.

CHAUFFEUR—CCC EXPERIENCE; GOOD references. Light. Wentworth 7310.

CHAUFFEUR—WHITE, DRIVE ANY MODEL car; will leave city. Wheaton 693.

CHAUFFEUR, TRUCK DRIVER—WHITE; 5 years' exp. Exc. ref. Address J 59, Tribune.

House Servants.

COOK, BUT., LIC. CHAUF.—FILIP., 5 YRS. 1 place; ex. refs.; 11 yrs.' exp. Wel. 0254.

CARE OF INVAL. SM. ADULT FAM. PAST mid. age Am.; Prot. Rel.; gd. ck. Reas. Refs.

Salesmen.

HIGH SALESMAN FOR LRG. FIRM; AGE 25; coll. and law ed. Address G 379, Tribune.

Stenographers, Typists, Etc.

STENO.—SOME EXP.; H. S. AND BUS. COL. grad.; will start at small sal. Bou. 0968.

YNG. MAN—1 YR. EXP. OFC. DETAIL. Marr.; rel., refs. Address G 108, Tribune.

SECY.—STATISTICAL TYP., BKKPG. EXP.; 10 yrs.; capable; reliable. Van B. 1764.

Miscellaneous.

RELIABLE, CONSCIENTIOUS, AGE 32; 10 yrs.' retail exp., 4 yrs. own business; 1 yr. selling to stores from car; mech. exp.; have truck and sedan. Ph. Berwyn 1540M.

YOUNG MAN—WITH RADIO, ELECTRICAL training, desires work along these lines; now employed. Address G 365, Tribune.

— EX. MARINE—EXP'D INVESTIGATOR — Reliable, col. grad., age 29, 6 ft.; ex. appear.; will travel. Address G 157, Tribune.

HANDYMAN—YEARS EXP.; PAINT., ELEC., plumbing, or any kind of work. Can drive; references. Address G 132, Tribune.

HI. SCH. GRAD.—TALL, STUDIOUS, GOOD appearance; musical; wants opportunity to continue education. Belmont 7399.

TRUCK DRIVER—AGE 25; CITY OR HIGHway; any type truck; shipping clerk, terminal manager. Armitage 6598.

MAN WITH 1½ TON '34 CHEV. STAKE truck wants full or spare time local or long dist. hauling. Address G D 1, Tribune.

WILL BUY TRUCK FOR HAULING WITH estab. concern or distributor of beverages, beer, or foods. Address G 131, Tribune.

EXPD. MAN—25, WANTS POSITION WITH estab. furn. hse. Address F 576, Tribune.

STENO.-SHIP. CLK.—32; GEN. OFF. ROUtine; exp.; refs. Address G 293, Tribune

HOUSEMAN, JANITOR—WH.; WIDOWER; apt. hotel; refs. Address G 433, Tribune.

YNG. MAN WITH 1934 FORD DESIRES any work. Address G 382, Tribune.

MAN—23, HAS CAR; WANTS POSITION; no selling. Address G 381, Tribune.

STUDENT DESIRES WORK FOR ROOM-board, $1 week. Address Y 86, Tribune.

JOB WANTED—ANYTHING; REL., EXP.; off., fact., ship. Address A X 261, Tribune.

OFFICE MGR.-STENO.-BOOKKEEPER—AGE 28, 9 years' exp. Address G 130, Tribune.

HAVE CHEV. '36 SED. DEL. WILL DEL. for co. or what have you? Yards 0225.

5 YRS. CLAIM INVESTIGATING EXPERIENCE. PLAZA 4800, APARTMENT 114.

HAVE '31 1¼ T. MOD. A FORD; WANT hauling jobs; $15-$20 wk. 1502 W. Superior.

SITUATIONS WANTED—WOMEN.

Bookkeepers and Clerks.

ASST. AUDITOR—FULL CHGE. BKKR. TYP. 10 yrs. Exp. A-1 Refs. Kil. 9870.

ACCOUNTING AND FILING—YOUNG GIRL; 2 years college. Palisade 0026.

BKPR.—FULL CHGE. FINANCIAL STATE. P. & L.; want resp. pos. Shel. 8900, apt. 803.

BKKPR.—SMALL SETS KEPT ON PART time basis. Address H 50, Tribune.

BKPR.-SECY., GEN. OFFICE—8 YRS.' EXP.; full chge. or asst. Mod. wages. Univ. 4698.

BKKPR.-STENO., GEN. OFFICE DETAIL; 8 yrs. 1 firm. Miss Bell, Van Buren 4509.

BKKPR.-STENO. — CAP. FULL CHG. OFfice detail. Trustworthy. Gra. 0044.

GIRL—TYPING, DICTAPH., SWITCHB., ASsist bkkpr., filing, gen. off. exp. Kil. 5098.

SECRETARY—ASST. UNDERWRITER OR other pos. of responsibility; 9 yrs.' thoro insurance exp. various lines. Bev. 2423.

Professions and Trades.

DESIGNER-DRESSMKR.—EXP. YG. WOMAN Capable saleslady. Atl. 2511. P. Adams.

Domestics and Cooks.

COOK—GOOD, PLAIN; HSWK.; SWEDISH; good references. Diversey 3941.

COOK—FIRST CLASS PASTRY; REF.; COL. Leave town. Atlantic 4044.

GEN. HSWK.—YG. SWED. WOM.; EXP. BEST refs. Gentiles pref. $10-$12 wk. Fair. 0229.

HSKPR.—EXP.; GD. CK.; SM. FAM.; APT.; reas.; Gentile; city. Juniper 4302.

MAID—WHT., AGE 25; NEAT; EXP.; REF.; adults; $10 to $12; stay. Prospect 4767.

MAID—COL., EXP. HSWK.; DAY OR WK. References. Kenwood 3179.

MAID—COL.; PRIV. FAM.; GD. COOK; REF.; own uniform; 5 days week; go. Ken. 1318.

NURSE GIRL—EXP.; HRS. 8-5; NO SUN.; so. side only. Tel. Fairfax 1897.

NURSEMAID—EXP. CARE INF. CHILD; GD. refs.; kindergarten trg. Hyde Park 9726.

HOUSEWORK—WHITE, AGE 21; REFS. Phone Seeley 2084 between 1-5 p. m.

Couples.

BROTHER AND SISTER SEEK EMPLOYment together; hskpr., handyman. Dre. 3476

MID.-AGE FRENCH CPL.—EXP. COOK, driver; refs.; will leave city. Lin. 2049.

Executives and Managers.

WOMAN—EXP., EFF., OFF. MGMT., SALES, coll., corresp., steno., dictaph. Lon. 1489.

Clubs, Hotels, and Restaurants.

CAP. WOMAN IN CAFETERIA OR HOTEL din. rm. No exp. Address G 194. Tribune.

YOUNG WOMAN—DESIRES POSITION AS housekeeper asst. in hotel or apt. hotel. ADDRESS G 533, TRIBUNE.

Housekeepers and Caretakers.

HSKPR.—FOND OF CHILDREN; COOKING; gd. mgr.; Yng. Edg. 5215, 11 a. m. to 7 p. m.

HSKPR.—COMPANION, BEAUTICIAN, COMpetent to elderly lady. Longbeach 7471.

HSKPR.-COMP.—MOTHERLESS HOME OR empl. cpl. Excel. cook. Sunnyside 8108.

HSKPR.—TAKE FULL CHARGE BY ELderly or empl. cpl.; gd. pln. ck. Wel. 2079.

Dressmakers and Seamstresses.

DRESSMAKER—LONG EXP. ALTER AND remodel; your home or mine. Eng. 3710.

WOMAN—YOUNG, EXPERIENCED, HAND sewing. Belmont 3559.

Laundresses and Day Work.

LAUNDRESS — GOOD ON SHIRTS; A-1; clean, Any day, $1.50, car fare. Atl. 4470.

LAUNDRY, LIGHT CLEANING, DAY work; col.; $2, carfare. Ken. 4630.

REFINED WOMAN — LAUNDRY, CLEAN., 30c an hour. Mrs. Foster. L. V. 2826.

WOMAN—GERM., WANTS CLEANING BY day. Steady. 25c hr., carfare. Edg. 5789.

Nurses and Governesses.

COLLEGE STUDENT WISHES CARE FOR children for summer. Comp. tutor. Anywhere. Gen. Lin. 7200, Apt. 325, bet. 2-4.

COMPANION TUTOR OR GOVERNESS TO children, 6 yrs.' teaching experience, music, swimming. $15-$18. Prospect 2709.

NURSE WITH TRAINING FOR INVALID or convalescent; $12 week. Sheldrake 3900.

PRAC. NURSE—COMPETENT, EXP. UNENcumbered; doctor's ref. Palisade 7971.

GRAD. NURSE—CARE OF ANY CASE; EXC. REFS.; $15 WK. WELLINGTON 6398.

Nurses' Registries.

BEST GRAD. AND PRACT. NURSES FURN. Acme Nurses' Reg., 2845 Burling. Wel. 5586

Stenographers, Typists, Etc.

A1 STENO.—OFC. DETAIL; H. S. AND B. C. graduate; young beginner; refs. Ran. 2639.

A HIGHLY EFFICIENT STENO-TYPIST—Key swbd., yng., amb., expd. Hem. 5075.

A-1 STENO.-SEC., ASST. BKKPR., CASHR., swbd.; cap., adapt. Address J 54, Tribune.

AMBITIOUS YOUNG GIRL DESIRING GENeral office work. Edgewater 5263.

A1 SEC.-STENO.—UNI. ED.; 8 YRS. 1 FIRM. Gd. appear. $30. Ave. 7281 after 7 p. m.

DICTAPHONE OPERATOR-SECRETARY—Newspaper background; can assist on makeup or advertising layout; fine references. Address G 182, Tribune.

DICT. OPERATOR—10 YRS.' EXP.; GOOD educ., willing worker. $15. Del. 3285.

EXP. STENO.—KEYBD., OFFICE, SALARY no object if permanent work. Bri. 1263.

— — — — — — SECRETARY — — — — — —
Well qualified; 15 yrs.' excell. exp. Refs. will verify abil. 5 day wk., $25. Arm. 8224.

SECY.-STENO.—A1, CAP. ALL OFF. DET.; exc. exp., incl. eng., elec., mfg., etc. Lon. 9325

SEC.-STENO., SOCIAL SERV. OR PUBLG.; likable pers. Address E 500, Tribune.

SECY.-STENO., ASST. BOOKPR., CASHIER; pleas. persnlty., refs. Long. 8032. Apt. 502.

SECY.-STENO.—ACCURATE, RAPID, NO bkpg.; perm. or temp. Longbeach 8343.

SECY.-STENO.—CAP., STATIST. TYPIST, sales corresp., agreeable, $25. State 7067.

STENO.—DICTAPH. OP. SOME EXP., NEAT, punctual. Sm. sal. to start. Pref. loop. Kedzie 8250.

STENO.—GEN. OFFC. DET. EXP.; LATE 30's; exc. refs. Address G 428, Tribune.

STENO.—BEGINNER, 4 MONTHS EXP. Neat, cap., pleasing personality. Ked. 6511.

STENO.—BGNR.; H. S. BUS. COL. GRAD.; alert, neat, accurate; reas. sal. Wen. 2227.

STENO.—RAPID, ACCURATE, SOME EXP.; neat app.; start at small sal. Bou. 0967.

STENO.—LITE TYPIST, GEN. OFC. EXP.; mod. sal.; full or part time. Lincoln 6390.

STENO.—7 YEARS' EXP.; TEMP. OR PART time; $2.50 day. Room 103, Ard. 3815.

STENO.—GEN. OFFICE; H. S. AND B. C.; yng., capable, alert begnr. Graceland 2227.

STENO. — EXCELLENT WORKER; 7 YRS. experience. Buckingham 7717. Apt. 310.

STENO.-TYPIST — GEN. OFFICE WORK; neat appear. Kildare 2810.

STENOGRAPHER-OFFICE DETAIL—EXPErienced, capable, pleas. pers. Bit. 1984.

STENO.—2½ YRS.' LEGAL EXP.; COMPEtent, willing worker; ex. refs. Buc. 4610.

STENO.-COMPT. OPR., FILING CLERK—BEginner; h. s. grad. Address H 87, Tribune.

STENO.-SECY.-CORRES.—A1; 12 YRS. MED. engr., mfg. and gen. mdse. exp. Jun. 8665.

STENOGRAPHER — EXPD., A1 TYPIST; genl. off. detail; capable; refs. Lawn. 5107.

STENO.—RECEPTIONIST EXP., EFFICIENT and alert. Independence 2029.

SWITCHBD.-DICTPH. OPER.—10 YRS.' GEN. off. exp. Tell Type Sales Co. Tri. 0593.

TYPIST, GEN. OFF.—A1; 2 YRS.' EXP.; neat, reliable, personality. Sunnyside 5456.

Miscellaneous.

LADY OF REFINEMENT DESIRES TO BE a companion to lady or couple. Will travel. Address C J 431, Tribune.

SECRETARY—TEN YEARS' EXP.; MASTER in chancery; desires position; travel or out of town. Address G 530, Tribune.

DOCTOR'S ASST.—12 YRS. EXP. TYPING, BKPG.; EX. REFS. LON. 3000, RM. 710.

SECY. OR COMPANION—REFN., CAPABLE; exp. traveler. Address G 191, Tribune.

YNG. COLORED SCHOOL TEACHER DES. summer work; no canvassing. Dre. 0178.

LADY—EMPL., GD. CHAR., PLEAS., EXCH. lgt. serv. for rm., brd. or lspg. for motherless home. Gentiles. Address G 186, Tribune

GIRL—WHITE, 21, AMBITIOUS, WILLING worker, wishes work of any kind. HAYMARKET 3281.

HELP WANTED—MEN.

The Tribune does not knowingly accept Help Wanted advertisments which misrepresent the nature or terms of employment, or advertisments for Sales Help which do not indicate the type of product or service to be sold and the form of compensation. Report any misrepresentations or requests for a cash bond, deposit, or investment for samples not stated in the advertisment to the Tribune, Superior 0100, Local 328 (for complaints only).

Stores and Offices.

MAN FOR FRUIT AND VEGETABLE store—Must be experienced. 26th-street Food Mart, 3454 W. 26th-street.

ACCOUNTANT — INSURANCE EXP., AS payroll auditor; must have auto and travel. Details. Address Y D 299, Tribune.

COST CLERK — ESTIMATING DEPARTment, candy manufacturer. State age, experience, salary expected. Steady. ADDRESS Y O 352, TRIBUNE.

HOTEL CLERK—DSK., SW. BD., TRANS. $75 mo. 6 day wk. Perm. Ref. and bond required. Address Y J 271, Tribune.

LIQUOR CLERK—YOUNG MAN WITH EXperience. State qualification, age and salary expected. Address Y D 522, Tribune.

MAN—TO WORK IN RETAIL HARDWARE store. Some mechanical experience. State references in first letter. Address Y O 438, Tribune.

MEN—YOUNG, BETWEEN AGES 17 AND 21, to work in fruit store. Apply 1753 East 79th-street at 9 a. m.

MIMEOGRAPH AND ADDRESSOGRAPH Operator. Mail advertising experience. State experience, age and salary expected. ADDRESS Y O 364, TRIBUNE.

YOUNG MAN FOR TIME STUDY AND production control work. Out of town position. Give education, experience, reference and salary expected. Address Y D 523, Tribune.

YOUNG MAN WITH COLLEGE EDUCATION as store manager by optical chain store organization. Salary and commission. Address Y L 568, Tribune.

Executives and Managers.

Vac. Cleaner Br. Sales Mgr.
Thoroughly exp. in managing house to house vac. cleaner salesmen. Must possess youth, personality and integrity. Position will pay from $4,000 to $10,000 per year. Unless qualified do not reply. All communications will be held strictly confidential. Address Y L 338, Tribune.

STORE MANAGER—TIRES, PARTS, ACCESsories. Cash and credit store. Must be experienced, capable and have good references. Good opportunity for live wire. Our employes know of this advertisement. Address Y P 133 Tribune.

SALES—CORRESPONDENT AND BUSINESS Promoter—One with year of actual experience. No others need apply. Paramount, 3919 S. Michigan-avenue.

Professions and Trades.

AUTOMOBILE BRAKE MECHANIC—EXPErienced; must understand brake work and wheel alignment thoroughly; no others need apply. Consumers' Tire and Supply Company, 1146 West Roosevelt-road.

AUTO PAINTER—WITH SOME KNOWLedge of a car. Sunnyside 4043.

AUTO MECHANICS—MUST BE A-1. APPLY 1609 Clybourn-avenue.

Balancers and Phasers.
Must be exp'd on all wave radio sets. Apply Employment Dept., STEWART-WARNER CORPORATION, 1828 DIVERSEY.

BARBERS — LADIES' AND CHILDREN'S hair cutters for Beauty Shops in Blue Island or Cicero. Call Blue Island 3300.

BARBER—YOUNG, EXPERIENCED. 4720 N. Racine-avenue.

BARBER—EXPERIENCED LADIES' HAIRcutter. Immediately. 1220 E. 63d-street.

BARBER—EXP. APPR.; UNION OR JOIN. Eves. and Sat. Address X S 508, Tribune.

BRAKE MAN, 1; IGNITION MAN, 1—MUST know their trade. Should have at least five years' experience. Write stating age, phone number, and references. If you are now employed have no fear to answer this ad as we are adding this line to our regular service. ADDRESS Y M 204, TRIBUNE.

COLOR MATCHER AND INK MAKER wanted. Old established printing ink company. Give age and experience. ADDRESS G C 26, TRIBUNE.

DENTAL MECHANIC — EXPERIENCED plate man. Service Dental Laboratories, 7 S. Crawford-avenue.

DENTAL TECHNICIAN — EXPERIENCED plate finisher. 185 N. Wabash-av., 4th floor. Drs. Christopher and Golbeck.

DRAFTSMEN—FAMILIAR WITH REINforced concrete and structural steel. ADDRESS Y M 530, TRIBUNE.

FANCY SILK SPOTTERS—EXPERIENCED—Apply Room 300, 1018 S. Wabash.

FITTERS—[2] A1, STRUCTURAL FABRIcating shop. Answer by letter, stating qualifications. Address Y E 168, Tribune.

FOREMAN — NONUNION, THOROUGHly familiar with blank book manufacture, who is good forwarder and finisher. Executive ability. Give full references. ADDRESS Y M 532, TRIBUNE.

HAIRDRESSER—MUST BE GD. H. C., F. W., marceller. Gentile. 1442 Howard. Shel. 7779 or 1105 Central, Wilmette 2066.

MECHANIC TO RUN SHOP ON COMM.; 100 car garage. 15 S. Boulevard, Oak Park.

METAL PATTERN MAKER—FIRST CLASS. 4836 WEST DIVISION.

MILLWRIGHT — EXPER. WITH TOOLS. Harvard Elec. Co., 2620 W. Flournoy.

PAINTING, DECOR., PLASTER, BY DAY OR contr. Will call and est. Englewood 1892.

PHARMACIST — ASSISTANT OR REGIStered, to take charge of drug store; straight salary; age and experience. ADDRESS Y D 298, TRIBUNE.

PRESSERS—EXP. FOR CLNG. AND DYEing plants. Apply R. 300, 1018 S. Wabash.

PRINTER-MAKEUP MAN FOR TRADE typesetting plant; nights; non-union. State salary. Address Y E 556, Tribune.

PHOTO ENGRAVERS—WHO CAN ROUTE and finish. Must be experienced. ADDRESS G 160, TRIBUNE.

PORTER—COLORED; MECHANICALLY INclined, also work as mechanic helper and spray gun painting. Must live on West Side. Auto Truck Steel Body Co., 3028 Carroll-av.

POWER SEWING MACHINE OPERATORS—Several experienced. J. W. Johnson Co., 1237 Macedonia-street.

PRINTER—EXPERIENC'D TO RUN PRINTing department, box manufacturer. Also experienced die cutting. Give full details, age, experience and salary expected. ADDRESS Y O 357, TRIBUNE.

PRESSER—WHITE; A-1; TO TAKE CHARGE of Valet Shop. Referece. Apply 9 to 12 a. m. Handelman, 6042 N. Washtenaw.

SCREW MACHINE OPERATOR—AUTOMATic Acne, A1. 3319 S. Michigan, 2d.

SHEET METAL WORKER—WITH PORCElain enamel stock experience and some welding experience. 3515 S. Michigan.

SHOE MAKERS—EXPD. LASTERS AND second lasters on women's turn shoe. Hoeck Shoes, Inc., 910 W. Jackson-blvd.

SLUSH CASTER—MUST BE EXPERIenced. 865 N. Sangamon-street, 4th floor.

STATIONARY ENGINEER — FAMILIAR with air conditioning and refrigeration. Steady work. Address X S 506, Tribune.

TINSMITH AND LAYOUT MAN—FOR PROduction work in northwest side manufacturing shop. 543 Fulton-st.

TRIM SAW OR BORE MACHINE—MUST BE experienced on parlor frames. 2531 North Sheffield-avenue.

UPHOLSTERER—EXPERIENCED. 75C AN hour. Apply 4346 North-avenue.

HELP WANTED—MEN.

Professions and Trades.

UPHOLSTERERS—THEATER SEATS, A-1. IMMEDIATELY—1st class experienced men only. Give age, experience, references in 1st letter. Address Y O 513, Tribune.

WELDERS — 1ST CLASS SHIELDED ARC welders; state exper. and wages expected; location city. Address Y P 533, Tribune.

WINDOW WASHER—EXP., 1 OR 2 DAYS per month. Address S C 386, Tribune.

2 FIRST CLASS BUSHEL MEN—APPLY at 53 W. Jackson-boulevard, Room 319.

THE TRIBUNE OFFERS SPECIAL LOW rates to persons who advertise for positions. For further information and assistance in writing an advertisment stop at Want Ad Office, Madison and Dearborn-streets or in the lobby of Tribune Tower.

Butlers, Chauffeurs, Housemen, Etc.

YACHT STEWARD.
Competent man-servant. Must have experience butler, valet. Chicago references. State salary, references and time employed.
Address Y E 171, Tribune.

WANTED—A COMPETENT MALE COOK under 40 years, unmarried, American, for a summer home in Racine; Number 1 references required. Some other work to do. ADDRESS E X 415, TRIBUNE.

Farm and Garden Help.

BOY FOR FARM [BARRINGTON]—PERM. Mod. pay.; gd. hm. Address G 385, Tribune.

COUPLE — GERMAN-AMERICAN; MIDDLE age; man to do stable work; small salary, room, board. Apply 5879 N. Central-avenue.

EXPERIENCED FARMER — AGE, GIVE full details. Address G 193, Tribune.

WANTED—GARDENER AND GENERAL man for country home. All year around employment. Married man, small family, preferred. State qualifications, recommendations. Address Y A 267, Tribune.

Clubs, Hotels, and Restaurants.

COOK—SOBER, WILLING WORKER; FRY and dinner cook. Danish preferred. ADDRESS Y H 145, TRIBUNE.

COOK—FIRST CLASS, YOUNG; ALSO COLored bus boy; willing worker. 3 P. M. only. 212 East Ohio-street.

MAN—EXP. FOUNTAIN AND LUNCHEONette cooking. 4301 S. Michigan. Oak. 3478.

Salesmen.

Advertising Salesmen
with special edition experience for national program; largest convention in Chicago this year. Must have local refs. Liberal comm. Suite 1202, 180 W. Washington.

ADV. BUSINESS STIMULATORS AND NEW copyrighted bank day deal for retail merchants; up to $15 daily advance comm. Outfits free. Out of town write, Federal Trade Builders, Rm. 1121, 176 W. Adams, Chicago.

ADVERTISING SALESMEN—SPECIAL EDItion men; rare opportunity; commission. After 4 p. m., Midway 3000.

ADVERTISING SALESMAN — FOR NEW weekly publication. Sal.-comm. State age, exp. Sal. wanted. Address G 163, Tribune.

AUTO SALESMAN—USED CAR EXPERIence. Good opportunity with live Ford dealer. Plenty floor time. Large stock. Commission and bonus. See Mr. Wilkin, L. W. Shanesy Co., 2522 W. Railroad-av., Evanston.

AUTO SALESMAN—POSITOIN OPEN FOR an agress. repres. Must apply himself diligently. Exp. not nec.; hi. comm. Kralovec Motors Corp., 21st-st. at Blue Island-av.

AUTO SALESMEN—NEW AND USED CAR men to sell Chevrolets; good used car stock. Big comm. Real opp. to make big money. McInerney Motor Co., 2715 N. Cicero-av.

AUTO TIRE SALESMAN.
Salary and comm. State exp. and refs. ADDRESS Y M 533, TRIBUNE.

AUTOMOBILE SALESMEN — NEW AND used cars, commission. 3721 Broadway.

BANK SOLICITORS—EXPERIENCED, FOR 4% Thrift Accounts. Federal institution. Attractive premium. Liberal comm. Call 9 to 5. Page, 5153 N. Clark-street, Rm. 207.

Book and Magazine Men.
Opening up territory for first time on new magazine premium deal. Wish to contact men who have sold similar items. Good commission; easy to sell; small priced unit; beautiful encyclopedia as premium. 540 N. Michigan. Rm. 323.

BRAKE LINING SALESMEN
in city, must have car. Liberal comm. to start. Ph. Haymarket 6298 for appt.

FIRE EXTINGUISHERS.
6 neat appear. men, about 25 yrs. Call on bus. men. App. morn. Comm. 5822 W. Lake.

FORD SALESMEN.
South side's newest agency. Can use 3 producers who have a proven record of ability, plenty of floor play. 100% co-operation. Demonstrators furnished. Apply Mr. Mass, after 10 a. m. Tuesday and Wednesday. Meier Motors, Inc., Auth. Ford Dealers, 6647 S. Western-avenue.

GROCERY SALESMEN—WHOLESALE EXP. Excellent commission. Monroe 6243.

HOUSEHOLD APPLIANCE SALESMEN—Young, with car; complete line; sal. and comm. Call between 9-5, 1952 Irving Park.

JEWELRY CREDIT SALESMAN—EXPERIenced inside and out. Gentile. Salary and commission. Address Y O 437, Tribune.

LAUNDRY SALESMAN — HIGH SCHOOL education, desirous of making a good income. Must have good appearance, personality and ability, between ages of 20 to 25, living on North Side. Salary and commission. ADDRESS Y P 134, TRIBUNE.

MAGAZINE SALESMEN — 2 — POPULAR well known public; gd. earnings, comm. & bonus. Rm. 1116, 202 S. State.

MEAT SALESMAN—MUST HAVE EXPERIence; command some restaurant and hotel trade. Salary and commission. Address Y O 522, Tribune.

MOTOR FREIGHT SOLICITOR—EXPERIenced for old established motor freight line operating between Chicago and Milwaukee; must have active following; salary; state age, experience, references and salary expected. Address Y E 170, Tribune.

PRINTING SALESMEN—PRINTING SPEcialty netting big daily comm. Printcrafters of Chicago, 6314 Dorchester.

Refrigeration Salesmen.
Experienced on household Frigidaire selling a 50-50 comm. sharing plan; also exp. commercial men for General Motors branch, North Side. Address Y O 361, Tribune.

ROOFING AND SIDING SALESMEN—NO experience necessary. We teach you. Commission. Better Roofers, Incorporated, 3312 South Western-avenue.

RETAIL COAL SALESMEN—PART TIME. North and Northwest Sides. Straight commission. Address Y P 414, Tribune.

TAVERN SUPPLY SALESMEN—WITH CARS to sell outstanding trade stimulator; commission. Phone Delaware 8575.

WINDOW SHADE SALESMAN — LARGE com. N. W. Window Shade, 2737 Lawrence.

FULL OR PART TIME, 30c COMM. ON 50c lawn necessity. Room 901 109 N. Dearborn

NEW XMAS CARD LINE—BIG COMM. SEND for samples. Address Y L 388, Tribune.

CREDIT AND COLLECTION MAN—
Not afraid of comm. prop.; for out-of-town work. Opportunity to earn $75 wk. WORLD BONDED ADJUSTERS, 173 West Madison.

SALESMEN—2, FOR REMODELING AND construction work; exceptional opportunity; no exp. needed. Drawing account on qualification. New City Co., 1920 W. 47th.

SALESMAN—FOR AUTO SPECIALTY WHO has been earning $7,500 yearly; com. only; no drawing account; excellent future for right man. Address G 242, Tribune.

SALESMAN—IF YOU CAN INDUCE 2 PEOple to save $1 weekly with a legal reserve ins. co. your comm. will average $65 a week. Room 1721, 176 W. Adams-street.

7 COLORED MEN WITH TACT AND GOOD appearance; 40c-50c com. per hr. STEADY. Foods, 417 E. 47th-st. R. 213. Apply 1-5.

MEN — SOLICIT FACTORIES, TAVERNS; vending machines; profit sharing basis; comm. Midwest Mdse. Co., 554 W. Adams.

SOLICITORS—FOR GENERAL CONTRACtors. Honest and reliable. Good commission. Apply after 6 p. m. 2310 N. Mason.

MEN—TO SELL NATIONALLY ADVERtised product to dealers; liberal commission. Penn Oil Co., 1750 Larrabee-st.

SOLICITORS—ENERGETIC; LIVE PROP.; sal., com. Novelties, 711 S. Dearborn, R. 201.

HELP WANTED—MEN.

Salesmen.

Sell Something Tangible

A PRODUCT that has something to do with AIR CONDITIONING and SANITATION by the combining of air, chemicals, and electricity. This new, marvelous device fills a need never before filled. This product has already established unheard of records for this company and has increased our international business 75% since the first of this year.

WE NEED SALES REPRESENTATION AND SALES DISTRIBUTORS WITHIN A RADIUS OF 75 MILES OF CHICAGO. No money can be invested. Nothing to buy. We finance your business. Selling experience not necessary. High percentage. FOR COMPLETE information see Mr. Gallagher, Factory Representative, 9 a. m. to 4 p. m.

LA SALLE HOTEL.

COMMONWEALTH EDISON COMPANY
HAS OPENINGS IN SEVERAL SALES DIVISIONS FOR NEAT APPEARING, ACTIVE YOUNG MEN. MUST BE ABLE TO FURNISH SATISFACTORY REFERENCES. MEN SELECTED WILL BE TRAINED ACCORDING TO PREVIOUS EXPERIENCE OR QUALIFICATIONS. COMMISSION AND BONUS. SEE MR. SCHUTZE, ROOM 1035, 125 SOUTH CLARK-STREET, 9:00 A. M. TO NOON ONLY.

SECURITY SALESMEN.
An excellent opportunity to enter the investment business is offered to several aggressive men, offering high grade dividend paying securities. Qualified leads furnished. Men selected will be trained according to previous experience. Commission and bonus.
MAKLER BROTHERS,
ROOM 528. 120 S. LA SALLE.

3 REAL JOBS FOR 3 SENSIBLE MEN.
Old established Chicago furniture concern will place 3 men immediately in new customer department. Applicants must be neat appearing and ready to begin work at once if selected. Salary with commission and bonus additional. Apply 8:30 a. m. 4130 W. MADISON-STREET.

We Need Three Young Men
to introduce and sell a highly advertised summer appliance at our Englewood District office. Sales experience is an asset. Further training given to those accepted. For complete details of our commission and bonus plan, apply in person only, 9 to 11 a. m. See Mr. Shanahan.
Commonwealth Edison Co.,
915 West 63d-street.

Attention, Vac. Cleaner Men!
Are you seeking an opportunity for advancement? Do you possess vac. cleaner sales exp.? Can you assist mgr. in building man power? Can you close a sale? If so, a most excellent opportunity is available to the man with the above exp. A guaranteed salary of $30 a week and 10% override. Car helpful. If qualified mail postcard giving name, address and telephone number. ADDRESS Y F 449 TRIBUNE.

WANTED.
3 men with some mechanical intelligence, to act as sales service representatives in elec. appliance division of accts. Auto furnished; outstanding opportunity for right man. Personal interview will be granted each applicant. Compensation percentage discussed at first call. See Mr. Taylor, 10 to 4. ROOM 720. 37 W. VAN BUREN.

AT ONCE.
Three intelligent, neat appearing men, who desire a permanent connection with national organization mfg. elec. unit; must be willing to work 8 hours a day and start at our terms. This means about $40 per week on percentage to start. Apply Employment Manager, Room 618, 203 N. WABASH-AV., COR. LAKE-ST.

LET'S GO!
A real opportunity for men accustomed to $5 to $15 daily front money. We advance expenses to start you. Only men who are ready to go to work and looking for a future need apply. Direct to consumer work. Our home necessity is not competitive. Personal interview. 8 S. Dearborn. Room 1306.

YOU
tell us what you can do. We'll tell you what we want. If we agree, you'll have a job, $35 weekly, calling on our customers, not selling merchandise; adv. draw. and bonus. See Manager, 10 a. m. to 2 p. m.
L. FISH FURNITURE CO.
3036 LINCOLN-AVENUE.

SALESMEN WITH CAR.
Opportunity with leading elec. mfr. follow up and close bona fide leads. Liberal immediate comm. Car expense advanced. Let us prove this is a money making opportunity with chance for rapid promotion. See MR. MOSEDALE, 9:30 to 1 Wednesday. Room 234, 35 E. Wacker-drive.

SALESMEN.
We have an opening for 3 aggressive salesmen, between ages 25-40; must furnish excellent business and personal references and have a successful sales record; drawing account and liberal commission. Mr. Sheehan, Community Motors, Inc., 2521 S. Michigan.

YOUNG SALESMEN—TO ASSIST SALES manager to help close good outside leads on washing machines, refrigerators, and gas ranges. Must be hard worker and not over 25 years of age. Salary and comm. This is an old estab. concern. Apply between 9 a. m. and 1 p. m. 2332 W. Madison-street.

READ THIS AGAIN
If you are a salesman seeking a permanent connection, where earnings average $75-$100 weekly, comm. basis. Interview sales mgr. Elaborated Roofing Co., 4417-19 Wentworth-avenue.

SALESMAN—SEEKING MAN FAMILIAR with continuous multiple, copy form applications or general accounting practices. Loop and near loop territory. Drawing account. Initiative. Give age, domestic particulars, education, past experience and phone number in reply. Address Y P 568, Tribune.

5 SALESMEN—FOR ONE CENT CIGARETTE Vender. Legal, U. S. Approval. Commission 16%, 20%, and 24%, 15 prospects guaranteed weekly, exclusive territory. Also operators wanted. Apply Wednesday at Room 1510, 231 South La Salle-street.

TWO MEN
to secure furn. customers, salary, comm. and bonus for 1st week; superior. Apply
834 W. 63D-STREET.
4130 W. MADISON. 3318 LINCOLN-AV.

EXCELLENT OPPORTUNITY FOR EDUcated men to sell book specialty through leads. Must have car and be free to travel. Liberal commission and drawing account. Earnings $3,000 a year and upward. Suite 1621, 105 West Adams-street.

AMBITIOUS MEN, WITH OR WITHOUT sales experience, to join live active selling organization. Permanent. Our comm. rates enable beginners to earn $50 a week and up. We train you. Apply Room 425, Robert Bartlett Realty Co., 111 W. WASHINGTON.

SELL FOOD PRODUCTS TO BAKERIES, hotels, rest. and jobbers in state of Ill. Men with bakery experience preferred. Salary and commission. Hotel Alexandria, Ohio and Rush-sts. Ask for Mr. Rugaber, 6-8 p.m.

MAN WANTED—WITH OR WITHOUT EXP. to follow up inquiries from newspaper adv. on low priced houses on N. W. side. Immediate earnings. Good future. Comm. Must have car. Room 524, 29 S. La Salle-street.

PERMANENT POSITION — TO SEVERAL young married men with cars who have executive ability, future assured to go-getters, salary and comm. Mr. Foster, Nu-Alloy Corp., 4750 Sheridan.

SALESMEN—TAKE ORDERS AMERICA'S finest broadcloth shirts; money back guar. No investment; refs. req. $6 day adv. comm. Repeat business. Chicagoan, 20 E. Jackson.

MONEY THE FIRST HOUR! ADV. MATCH book line from mfr. direct. Full or part time. Cash comm., get fact. Dept. T-7, Match Corp. of Amer., 6041 W. Grand. Chgo.

NEW YORK LIFE INS. CO. OFFERS A LIFE time connection. Comm. renewal. See Mr. MacKay, 1 N. La Salle. Rm. 500.

HELP WANTED—MEN.

Agents.

NEW NECESSITY
A SURE MONEY MAKER.
Unusual opportunity. A new dust, knitted mitten with variable uses. A necessary household and automobile accessory. Accepted widely on market. A fast seller. Large profits. Irving I. Slack, 56 E. Wacker-drive, Chicago, Ill.

MAKE MONEY PART TIME. INSTO cleans hands instantly. Write for samples and sales proposition. INSTO COMPANY, Los Angeles.

COLORED MEN—TO FOLLOW UP CUSTOMers. Hindu Products, 3453 Indiana.

Miscellaneous.

REGISTRAR
for school department branch of nationally known Cincinnati musical instrument company's Chicago's office; musical training not necessary. Must have sales ability, initiative, good personality, be between 25-40. Men qualifying promoted to studio and dept. managers within 3 months. Averages about $45 week to start on percentage basis. See Personal Manager, 8th floor, Cable Bldg. 10 TO 12 AND 1 TO 3. 57 EAST JACKSON-BOULEVARD.

3 NEAT, HONEST MEN,
over 30, who are not afraid of hard work; to take over choice Food Routes in Chicago; one in suburban town; good future; far above the average earnings to producers; [comm.]. Car an asset. No experience necessary, we teach you our proven method. Call at once. The J. R. Watkins Co., 810 W. 76th-street.

WE CAN USE
several men over 25 in our business. Maybe we can use you. If you have had customer contact experience, we may have just the job you are looking for, calling on our home furnishings customers. As high as $40 weekly to start. With advance drawing and bonus. SEE MANAGER, 10 to 2. 2237 W. PERSHING-RD. [39TH-STREET].

COMMONWEALTH EDISON
Company has openings in Appliance Sales Department for four neat and ambitious young men 23 to 40 years of age. Permanent work, advancement, excellent commission and bonus to men selected. Men who qualify by earnings are paid while training. Apply today, 9:00 to 11:00 a. m. only, 140 South Dearborn-street, Room 251.

YOUNG MAN—BETWEEN AGES OF 25 and 40, to learn security business and investment banking, with old established national institution, opening new sales offices in Chicago serving over 12,000 accounts. Earnings should be in excess of $2,500 first year, on liberal percentage basis. Phone Mr. C. C. Lord, Central 1397, for interview.

YOUNG MAN — AGE 18-23, TO TRAVEL with manager of nationally known periodical sales company. Must be neat appearing and willing to work. Commission with drawing account; references required. Apply MR. EDWARDS, 1104 S. Wabash, Room 80, from 10 a. m. to 1 p. m.

High School Graduates
between ages of 18 and 25; part time; to employ boys to sell magazines; this opening offers an opportunity of full time employment later; straight salary; must have car. Call Van Buren 2516 for appointment.

WANTED—MAN EXPERIENCED IN DIRECT by mail Catholic appeal and its mechanics for national welfare project. Experience, references, age, in first letter. Address G C 27, Tribune.

YOUNG MEN—WITH SEDAN OR COACH automobile, living in Evanston, Wilmette, Winnetka, and Glencoe, to deliver telephone directories. Apply ready for work. 1805 Church-street, Evanston. Wednesday after 9 a. m. to S. J. Lang.

$10 GUAR. SAL., COMM. AND BONUS, $10. 50 men, new premium plans. Expenses paid while learning. No exp. nec. Univ. students, h. s. grad., mechanics, or any man who wants work; $20 to $30 average earnings after first wk. Foods, 1924 Madison-st.

3 MEN—$15 PERMANENT WEEKLY SALary and car fare. Call on 50 homes a day, give 4 minute interview. Not adv. Dir. order Org. Foods. 817 Belmont, R. 16, at 9 a. m.

COLLECTORS FOR INSTALLMENT HOUSE; must have car; salary and comm. 1000 Roosevelt-road, 5th floor. Mr. Rose.

MAN TO SELL AND ASSIST MEN SELLing new type cleaners. Percentage. ADDRESS Y L 567, TRIBUNE.

MEN—YOUNG; SALESMEN ON TRAINS; small cash deposit required. Union News Co., La Salle Street Station, Baggage Room.

HANDY MAN AND LIGHT DELIVERY—Must own small truck. State details. ADDRESS Y P 482, TRIBUNE.

YOUNG MEN—20-30; TRAVEL WITH PUB. repres.; comm. and bonus. Call 8-9 a. m. See Mr. Vivian R. 517, 58 E. Washington.

MEN—2; COLORED, NEAT; WORK WITH mgr.; household dept.; no exp. nec. 35% profit. Apply 1-3, 6057 Calumet, Room 7.

GAS STATION ATTENDANT — EXPERIenced nite man, 30-45 yrs. Apply 3-6 p. m. Manor Service Station, 64th and Western.

MEN—YOUNG, 2, OVER 18, FOR SALES dept. large pub. Good earnings. Exp. unnecessary. Room 400, 205 W. Wacker-drive.

SPECIAL SUMMER SHIRTS, TIES, HOSE—no canvass; free samples; adv. comm., bonus; no. inv. Rosecliff, 127 N. Dearborn.

COLLECTORS—3, FOR MONTHLY MAGAzine accounts. R. E. bond. req. Lib. comm. Mr. Mack, 1050 N. La Salle.

MEN — $12 SALARY TO START, PLUS bonus; exp. not nec.; work with unit mgr. Foods. Call 9 a. m., 6424 S. Ashland.

COUNSELLOR—BOYS' CAMP, NORTHERN Wisconsin. All around athlete, play piano. Salary. Address Y E 173, Tribune.

COLLEGE STUDENTS—2, FOR SUMMER vacation work in apparel dept.; about $25 week, adv. comm. R. 1339, 80 E. Jackson.

CHAUF., VALET, WH., SGL., YNG.—NEAT, strong, exp.; give ph. Address K 94, Tribune.

Help Wanted with Investment.

MAN—BY SOUTHERN CORPORATION, EXperienced in manufacturing cosmetics and beauty preparations. Prefer one who can become financially interested and one who knows the better grades. In answering please state your phone number, as our representative will be in Chicago June 25. ADDRESS Y A 285, TRIBUNE.

Employment Service.

SALARIED POSITIONS. $2,500 TO $25,000.
This thoroughly organized advertising service of 26 yrs. recognized standing and reputation carries on preliminary negotiations for positions of the caliber indicated through a procedure individualized to each client's personal requirements. Several weeks are required to negotiate and each individual must finance the moderate cost of his own campaign. Identity is covered and if employed present position protected. If you have actually earned over $2,500 send only name and address for details.
R. W. BIXBY, INC.,
141 Delward Bldg., Buffalo, N. Y.

EXECUTIVES.
Contact employers through our methods. THE NATIONAL BUSINESS BOURSE, 20 W. Jackson-blvd. Established 21 years.

Employment Agencies.

MODERN HOTEL BUREAU, 879 N. STATE.

Receiving Rm., apt. hotel exp.	$50		
Cook, rest.	$30	Cafeteria Cook	$20
Asst. Cook	$15	Cook, restaur.	$18
Bar Hlpr., C. Cl., $50, r.-b.; Pantry Man	$18		
Bus Boy, C. Cl., $65, r.-b.; Fry Cook	$15		

REST., RESORT, LUNCHEONETTE HELP.
Clerk, hotel ......$75 | Elev.-Bell $35

3 PAINTERS, HOTEL, STEADY $80
3 PAINTERS, hotel, 2 months....$100-$75
Receiving Clerk, $60; Col. Houseman, $65; Hotel Clerks, $65-$40; Engr. Houseman; Paint, $65. APPLY 7.30 A. M.
FOUNTAIN MAN, north $15
Mechanic, $25; Cook, Colored, $20.
N. SIDE CONSOLIDATED, 1001 Leland.

AUTO MECH.	.65c	ARC WELDERS.	.50c
Garage Flunkey	$18	Horiz. Boring	.90c
Auto Mech. Hplr.	$12	Sheet Metal	.50c
Truck Washers	$20	Auto. Screw	.75c
Truck Helper	$12	Machinist Maint.	$30
Dairy Man, $35, r. b.		Counter-Soda	$40, b.r.
Hospital Chef	$100	Bar Boy	$35, b.r.

BUSCH AGENCY, 184 W. WASHINGTON.

CHEMIST, ORGANIC EXP. $150
4 Tool Designers ......$175-$250
3 Time Study Engineers ......$175-$225
6 Structural Draftsmen, Detailers....$40-$50
Young Plant Engineer $175
3 Instructors, College Math, M. E. Chem.
HARRISON PERSONNEL, 20 W. Jackson.

MECH. E.—UP TO 35; MUST HAVE REfrig. cabinet develop. exp. ......$200-$250
Grad. M. E.; time study exp. $150
Chemists; brass, petroleum, resins, petrology, rubber, drains, etc.
ENGINEERING AGENCY, 53 W. Jackson.

MOLENE PERSONNEL, 105 W. ADAMS.
F. chg. bkpr.—23-27; loop; snappy....$110
Maintenance Janitor—German-Scand....$125
Painter—Exp. calcimine; 30 years......$110
Junior Traffic Clerk—S. W. $125

LOAN MAN—NO EXP., $150
Hotel, rest., resort help.
NORTHSIDE COMMERCIAL, 4750 Sheridan.

SECRETARY, LEGAL PREFERRED....$150
JUNIOR SALES, car $130
TRAFFIC MAN, R. R. exper $125
FREIGHT SOL., Chicago exper...$150 & exp.
OCCUPATIONAL, 20 W. Jackson, R. 1409.

SPRAYERS. RADIO TESTERS.
Toolmaker. General Factory.
Draftsman. Boring Mill.
Hand Screw Oper. Filip. Kit. Boy.
BRIERLY ROYAL, 184 W. WASH., R. 207.

MILL SUPPLY SALES, CHICAGO EXPER.
M. E. MACH., DES. YOUNG......$175
10 SALES, FINE POSITIONS......$100-$300
THE BAYNE AGENCY, 105 W. ADAMS-ST.

COMP. COOK, $50, R. B.; TAVERN WAITer, $12; night lan., $40, r. b.; Germ. hsm., $35, r., b. Morrell Agcy., 306 W. Madison.

COLD MEAT MAN, OUT OF TOWN......$80
Bartender, $60, R.B.; Couples ....$75-$150
SHAY, 936 N. MICHIGAN, OPP. DRAKE.

— — — PLACEMENT MANAGER — — —
Hotel, Restaurant, Domestic Help.
NORTH SIDE COMMERCIAL, 4750 Sheridan.

COLLEGE GRADS—CLAIM DEPT.; NO EXP. UNITED AGENCIES, 202 S. STATE-ST.

KLUGE, MILLER PRESSMAN; ST'DY...$25
ALL TRADES, 309 S. La Salle, R. 101.

EXPERIENCED FOUNTAIN BOY......$18
ENRIGHT, 4TH FLOOR, 20 E. JACKSON.

4 POLISHERS-BUFFERS—STEADY......70c
CADILLAC, 64 E. JACKSON, RM. 707.

CORBOY-CALVIN, 20 W. JACKSON—
Stenographer, A-1, 25-30 years......$30

SMITTY—IDENTIFIED

HELP WANTED—MEN.

Employment Agencies.

4 STENOS., $70-$125.

[2] RAPID TYPIST—Opportunity..$70-$85
6 MEN—Loan investigator $125
CREDIT MAN—Accounting exp. $100

MR. BURDICK.

SALES CORRESPONDENT—Oppor.......$100
PROD. FOREMAN—Die cast exp. $200
SALESMAN—Foods, city, $175; waterproof paint, $200; chemicals, $250; man with car, West Side, $100.
JUNIOR SALES—Age 25; training......$85

ASST. PRESSMAN, $25.

2 COLOR FEEDERS, experienced $25
MIMEOGRAPH ARTIST and Oper. $30
PRESSMAN—Kluge; compt. exp. $30
FEEDER—Thompson Die cut $25
DIE CUTTER— Labels, punch press ...$25
PACKERS, SHIPPERS, Heat supplies ..$18

Machinists 75c	Body workers 65c
Engine lathe 70c	Turret lathe 75c
Piston grinder ...65c	Bet. Feler 60c
Molders 75c	Hand screw 60c
Sheet metal 75c	Tool and die ...$1.10
Lathe hands......70c	Gas sta. attn. ...$18
Auto washers $18	Auto greaser $20

SEE MR. FAGAN.

Soda fountain $15	Bus boys $12
Waiters, 6 days..$12	Dishwashers $12
Countermen $15	Bar porter $12
2d cook $20	Houseman $65
S. O. Cook $15	Couple ....$75 r.b.l.
Chef, Italian.....$22	Nite cook $18

TRIANGLE AGENCY.
25 EAST JACKSON, KIMBALL HALL.

Sales Engr.—Bldg. Matl. $3,000

SALES ENGR.—CONVEYORS $3,000
MECH.—RESEARCH ENGR. $3,600
DESIGNER [MACHINERY] $2,400
DESIGNER [CONVEYORS] ......$2,400 UP
TOOL DESIGNER $2,400
WOODWORKING FOREMAN $2,000

A1 Drug Salesman..........$200

2 JR.—SALESMEN—West and South—Car Necessary $130

STENO.—Coll.—Grad.—Excel.—Oppor. ..$100
COLLECTOR—With car—City $110

HOTEL-REST.-HELP.

WINDOW TRIMMER—Show Card Writer $18

Hotel Painter $75	Cook $25
Hamburger men ...$18	Bread Baker $25
S. O. Cook $20	Soda Lunch $17
Food Checker $60	2d Baker $18
Cold Meat-Sand. $80.b	Oven Man $35
Cake Baker $30	Bakers Helper $17
Window Washer. Open	Kitchen man $12
Jew—Rye Baker $35 r.	Bus Boys $12
Dishwashers $12	Porter $12

GARAGE—FACTORY HELP.
GREASERS—WASHERS—PUMP MEN.

Plater Foreman ..$40	Body Fender $35
Stain—Sheet Mtl. 80c	Brass Moulders 80c
Machinists 80c	Auto Mechanics $25
Tool and Die 95c	Belt Sanders 40c
Stock Sawyers 45c	Core Makers 60c
Mill Machine 65c	Furn.-Finishers 45c
Die Sinkers $1.10	Miller Press $18

A NATIONAL INSTITUTION.

O'Shea, 64 E. Jackson

COMPOSITOR, CYL. PRESS, SOUTH ..80c
Paper jogger, yg., steady 40c
4 All around bakers, steady $25

Tool-die ....$1 hr.	Hotel Couple $60 apt.
Machinist 80c	Hotel Handyman $50
Sport. gds. clerk $20	Sweet roll baker $25
Keysmith $16	Cake Baker $25
Dishwashers ....$10 m	Bakers helpers $15
Colored Cooks $15 m.	Cake helper $15
2d Baker $20	Italian Bakery driver

GARAGE JOBS

3 BATTERY MEN, FACTORY EXP. $20
6 Auto Mechanics, all cars ....$20-$35

[illegible]

TRADE SCHOOLS—MEN.

— LEARN —
TOOL & DIE MAKING

AUTOMATIC SCREW MACHINES. MACHINIST TRADE.
Get experience on actual machine work; jobs open at good pay; employment help; start now; day, evening; low fee. Visit our shops or write for FREE illustrated book.
ALLIED SCREW MACHINE, INC.,
609 W. Lake-st. Dept. T. Haymarket 1136.

Be our guest for a week.
Electric—WELDING—Acetylne.

[illegible]

DIESEL IS NEWS.

[illegible]

GOVERNMENT JOBS

[illegible]

Good Jobs Increasing

[illegible]

HELP WANTED—WOMEN.

Professions and Trades.

GRADUATE NURSE—IN NURSING HOME. Full maintenance, $30 mo. Edge. 1927.

HOME WORKERS—EXP., TO HAND EMbroid. men's hose; stdy.; $1 doz. Hum.5367.

KODAK PRINTERS AND DEVELOPERS Wanted—Experienced. Write WISCONSIN FILM SERVICE, West Salem, Wis.

MANAGER FOR NEW BEAUTY SHOP—EXperienced and neat. Address Y C 390, Tribune.

[illegible]

HELP WANTED—WOMEN.

Saleswomen.

EASTERN PUBLISHERS ENTERING TERritory for first time wish to contact women who have had experience selling childrens' religious books to homes. Women of exp. will be given every opportunity to advance immediately to positions of authority. Commission generous and proposition unique. Interviews Wednesday between 10 a. m.-3 p. m. Mr. Hamilton, R. 408, 750 N. Michigan.

AN UNUSUAL OPPORTUNITY TO JOIN staff of successful sales organization representing the new Book of Knowledge. 100% co-operation. ...

[illegible]

HELP WANTED—WOMEN.

Employment Agencies.

SECRETARY, $100.

Secy.-steno., dictaphone...............$100
Full chg. bkpr., typist..................$90
Full chg. bkpr., steno.................$100
15 STENOS., varied lines ....$70-$90
BKPR., STENO., Michigan-av. $80
OFFICE MANAGER, steno. expr. $85
CORRESPONDENT, receptionist..........$80
BILLER, TYPIST, loop office...........$85
DICTAPHONE, age 22, hi. type.........$80
DEMONSTRATORS, cosmetic sales........$65
Telephone sol.....$15 Sales., dresses.......$15

HOTEL MAIDS, $52.

[illegible]

TRADE SCHOOLS—WOMEN.

NORTHsiders SOUTHsiders

SELAN'S

Beauty Culture

Schools invite you to visit two of the largest, most modern equipped schools in the country.

SELAN'S give more practical training for less money.

SELAN'S graduates are in demand by well established beauty salons.

SELAN'S schools are open 6 days, 5 nights to enable you to complete course in shorter time. As low as

$2 DOWN

$3 WKLY. UNDER STATE SUPERVISION. SELAN'S schools, located on north and south sides for your convenience, saving hours of transportation.
Write for beautiful 24 page illustrated booklet showing students at their work.

Free Employment Service.

SELAN'S SYSTEM

NORTH—2744 MILWAUKEE.
SOUTH—1549 W. 63D-ST.

has your education paid you?

Why wait any longer to take up a special training? More and more girls and ambitious women are turning to Marinello, realizing the wonderful opportunities offered woman today in the field of beauty culture.

At Marinello you learn the latest methods. The nationally famous Zotos Machineless Permanent Wave is taught exclusively at Marinello.

Start NOW and be ready for a fine position in a few months. Day or evening classes now forming. Visit our school or, if you live outside of Chicago let us send you Free Marinello photo Booklet T-94.

Marinello

National School of Cosmeticians.
THE WORLD'S LARGEST SYSTEM OF BEAUTY CULTURE
108 N. State, Chicago.

[illegible]

Chicago Hairdressing Academy

BURNHAM'S

[illegible]

TRADE SCHOOLS—WOMEN.

Prepare at DeLEE with Mme. Louise

DeLEE

[illegible]

TO RENT—ROOMS—CENTRAL.

[illegible]

TO RENT—HOUSEKEEPING ROOMS.

[illegible]

NURSE WILL TAKE AGED IN REFD. HM., o'rlooking Lin. Pk. Quesson, 1728 N.Clark.

South Side.

HARPER, 6021—HOME COOKING; NR. I.C., surface; $5-$7. Hyde Park 2085.

Children.

EXPD. MOTHER WILL CARE FOR INFANT or 1-2 children; lg. yd., pchs. Rep. 5755.

Convalescent Homes.

HOME FOR AGED, INFIRM, MILD MENTAL AND CONVALESCENTS. MID. 1605.

HOTELS AND APARTMENT HOTELS.

YOU ARE INVITED TO ENJOY

SUMMER AT THE STEVENS APARTMENTS

Roof promenade,
Sun bathing,
Cool lake Breezes.
New, modern furnishings.
Special rates to apartment guests on hotel facilities.

On room apts. from $45.
Suites from $90 to $250.

Twentieth Floor

STEVENS HOTEL

Phone Mr. Plengey—Wab. 4400.
SUDLER & COMPANY, Rental Agents.

WINDSOR-WILSON APT. HOTEL

915 WILSON-AVENUE.
LONGBEACH 3500.

$10 PER WEEK.
$40 PER MONTH.
6 story bldg., with 200 desirable 2 room kitchenette apts., attractively furnished. RADIO. Daily maid service; showers and tub; 24 hour switchboard. Garage facilities in building.

PINE LODGE
One Room Kitchenettes.
3616 PINE GROVE-AV. BIT. 3303.

[illegible]

HOTELS AND APARTMENT HOTELS.

ON THE DRIVE
WELLINGTON ARMS
2970 SHERIDAN-RD.
Smartly furnished 1-1½-2 room kitchenette apts.; completely equipped, overlooking Lincoln Park and the lake; 15 minutes from loop; $40 up unfurnished; $50 up furnished. Daily rate at $2.50 per day up. BITTERSWEET 4600.

APARTMENTS AND ROOMS TO SHARE.

A COMPLETE ROOM APT.—AND BOARD service. Chicago Room Registry. Dea. 2713.

YOUNG MAN WISHES TO SHARE WITH same. kit. or rm. Address Y P 481, Tribune.

TO RENT—HOUSES.

South Side.

7 ROOMS—10001 DAMEN.
In heart of Beverly Hills. Very large rooms, 2 tile baths, tile kitchen, 2 car garage. Reasonable rental. Draper & Kramer, 9109 S. Ashland. Cedarcrest 1800.

— — — 824 WEST 35TH-STREET — — — 8 room cottage with 25 ft. vacant adjoining, having through passage from street to paved alley. Garage. Business or residence. Attractive for contractor or teamster. Bargain. $35. Phone Dearborn 2429.

5 ROOM BUNGALOW—7608 S. MICHIGAN-avenue; furnace heat. Garage. $45 per month. H. Dalka. Yards 3395.

North Side.

866 BUENA—SUITABLE FOR RESIDENCE, club, or room'g; 13 rooms, 3 baths, gym.; steam heat; large yard. Lake View 6480.

6 RM. BRICK HOME—2818 CHASE-AV. Mod.; tile bath, ex. lav., h. w. ht. Fra.0576.

Northwest Side.

$36-$42.50—BRK. 5-6 RMS.; H. W.; GArage. Mills, 7603 Grand-av. R. G. 1206.

Suburban—South.

BEAUTIFUL MODERN HOMES IN HARvey and Midlothian—3-6 rooms; Chicago water; $20-$50. Open evenings. 3747 W. 147th-street. Across from R. I. station. 30 minutes to Loop. I. C., or R. I. transp.

Suburban—North.

Evanston—8 Large Rooms.
Comp. remodeled old fashioned hse.; newly dec.; 5 bedrms., 2 baths, 2 car gar.; conv. schools; 1 bl. bus line, 2 bl. L; $125 mo.; 1-3 yr. lease. 1203 Hinman. Univ. 4405. Owner.

Suburban—West.

OAK PARK—165 N. HARVEY-AV.; ATTRAC. 10 rm. stucco house; newly decorated; glazed porch; excellent trans. For appointment phone Franklin 5365.

TO RENT—FURNISHED HOUSES.

NORTH SHORE—FURNISHED HOUSES FOR the summer or year around. $75 to $1,000 per mo. QUINLAN AND TYSON, Rog. 2616, Univ. 2600.

MOD. 5 RMS. FOR SUMMER; GRAND piano; nr. Kimball El. Reas. Irving 8752.

ATTRACT. FURN. 6 RM. HSE., PARK Ridge, July and Aug. Refs. Park R. 930M.

4853 KENWOOD-AVENUE—COMP. FURN., nr. lake, sum. or longer.; reas. Ken. 1403.

WANTED—TO RENT—HOUSES.

RESPONSIBLE FAMILY OF 4 DESIRE furnished house in suburb West or Northwest. Address G 434, Tribune.

TO RENT—RESORT PROPERTIES.

Illinois.

FOX RIVER—38 MI. FROM LOOP. BY WK., mo., or seas. 4 lg. rms. and porch, complete modern furnishings. Gas, elect., running water, garage, boat. Lake View 0794.

TO RENT OR FOR SALE—4 R. MOD. COTtage; Lake Petite, Ill. Rockwell 5840.

Indiana.

LAKE MAXINKUCKEE [CULVER], INDIana, east shore; large and completely equipped cottage; July or August or both. Write or phone R. A. Edwards, East Shore-road, Culver, Indiana.

BEVERLY SHORES—ATTR. 3 LG. RMS., accom. 7; lovely firepl.; inador; gas; elec.; shower; hot-cold water; nr. sta. and golf course, $25 wk. or by mo. Saginaw 8307.

CEDAR LAKE—BEAU. 5 RM. COTT.; MOD. plumb.; wk. or mo.; seas., $150. Dor. 7510.

Michigan.

ON SAND BEACH.
Comp. furn. 5 rm. cott. at Wolf Lake, Muskegon, Mich.; acc. 5; bass fishg. $15 week incl. boat, gar., run. wat., lights. Alb. 6871.

PAW PAW LAKE—5 RM. WATER FRONT cott., screen pchs., firepl., run. wat., gas, elect. $300 seas. Gentiles. Euclid 6227.

STEVENSVILLE—JULY, AUG., SEPT.; 8 R. colonial brk. hm., elec. lts., refrig., water, garage. Nr. L. Mich. $150. Jun. 0930 eve.

ROSE COTTAGES, PAW PAW L., COLOMA, Mich. All conv.; accom. 6. Write for info.

SAUGATUCK—MOD. COTTAGE; ALL CONV. accommodate 7; $20 wk. Sou. Sh. 8161.

Wisconsin.

PINE LAKE, ARGONNE, FOREST COUNTY. New, modern homes, electricity, running water, toilet, bath, glassed-in porches. I. Cornell, 2649 North 41st-street, Milwaukee, Wis. Kilbourn 7733.

LAKE WISCONSIN, 25 MI. N. OF MADIson; cott. compl. furn. for 8; elec., water, scrn. and glzd. porches; boat; pike, pickerel, bass; pri. beach; $25 wk. Smaller cott., $15. Birks. 8334 Wabash. Vin. 0402 after 4 p. m.

THE FINEST OFF THE BEATEN PATH vacation spot in Wisconsin, near Eagle River, on lake; completely furnished cabins. Photos Lincoln 1851.

PRIV. LOG CABIN—6 RMS., FURN., BEST fishing, sports; month or season. James G. Barber, Manitowish, or Greenleaf 4535.

LAUDERDALE LAKES—MODERN COTT.; reas.; fireplace, gar. boat. Hollyct. 5202.

SILVER LAKE, WAUTOMA, WIS.—FURN. cottages. L. Box 392, Ph. 423.

LARGE COTTAGE—NICELY FURN.; WK., mo. or seas. Lake Delavan, Wis. Sec. 6238.

WIS. LAKE FRT.—REAL HOMES; SAND bch.; el.; gar.; boat; 55 mi. Chi. Irv. 2891.

475 MI. CHI., LAKE COTT.; QUIET; GENtiles. Swensen, 3952 Wabansia. Alb. 4847.

WANTED—AT SUMMER RESORTS.

WOODED COTTAGE—JULY 12-19TH; MUST have private sand beach, boat; gentile; no children. Address G 436, Tribune.

TO RENT—APARTMENTS.

SOUTH.

General List.

6 ROOMS, 152 W. MARQUETTE-ROAD—Electric refrig., steam heat..............$35
4 ROOMS, 7211 VINCENNES, 3D FLOOR—Free electric refrigeration.
3½ ROOMS, 6447 EGGLESTON, 2D FLR.—In-a-dor bed, free electric refrigeration.
FLOYD G. DANA & CO.,
6841 Wentworth-avenue. Radcliffe 1500.

C. H. DEHNING CO.
7223 Kimbark-av., 3 rms., free refrg. $32.50
1348 W. 77th-st., 5 lge., light rms....$42.50
540 W. 63d-st., 4 and 5 rms.........$25-$30
AGENTS ON PREMISES.
665 W. 63d-street Wentworth 0687.

2 AND 4 RM. APTS.—UNFURN. OR FURN. Elec. ref., inador. Reas. 1408 E. 63d-street.

KENWOOD, 5242—1-4 RMS., NEWLY DEC; $25-$40. Nr. I. C. Elec. refrig. But. 0718.

One, Two, and Three Rooms.

2101 E. 67TH-ST.—2-2½ RM. APTS., OVERlooking Jackson Park. Convenient to all transp. Elec., gas, refrig. included. $30 up. Agent on premises. Hyde Park 1563.

3½ RMS., LGE. BEDRM., FREE REFRIG. 7455 MERRILL, NR. LAKE, I. C. $32.50.

8117 INGLESIDE—3½ RMS., 2D FL.; IMmed. poss.; nr. I. C.; free refrig.; $35.

55TH-ST., EAST, 915—3 LGE., LT. RMS.; stm. ht.; gd trans.; nr. schl. Only $15-$20.

1239 MADISON PARK — 3 ROOMS; FREE gas, elec., refrig.; 1st apt. Yards 1866.

Four, Five, Six Rooms, and Larger.

FOR RENT—5 ROOMS AT 7923 ESSEX-AV. Canvased walls; extra sleeping porch; tile bath with shower; brand new table top stoves; G. E. refrig.; immediate possession. GLATT & PRICE, 2450 E. 79th-street.

FOR A NEWLY WEDDED COUPLE—FOUR beautiful rooms at 6736 EAST END-AV. Just been newly decorated with ivory woodwork thruout. New stove, G. E. refr. See janitor or Glatt & Price, 6827 Stony Island-av.

Beau. 5 Rm. Apts., $47.50 Up.
Exclusive apts.; ivory woodwork; paneled painted walls; refinished flrs.; G. E. refr. shower. 5200 Drexel-av. See resident mgr.

4 Rms., Elec. Refrig., $32.50.
1822 W. 60th-street, corner Honore. Steam heat; light on 3 sides; 1st floor.

4952 BLACKSTONE-AVENUE—6 AND 7 rooms, heated; good transportation; $35 to $40. See Stocks or FIRST REALTY COMPANY, 40 N. Dearborn-street. Central 5151.

4449 OAKENWALD-AV.—4 AND 6 RM. apts. overlooking lake; best trans., $27.50 to $37.50. FIRST REALTY CO., 40 N. Dearborn-street. Central 5151.

4520-22 LAKE PARK-AV.—ATTRACTIVE 6-7 rooms; refinished thruout. $45 up. Janitor or Hyde Park 7000.

1747 W. GARFIELD-BLVD.—NEW REMOD. 6 rms., h. w. ht., slp. pch., el. ref. gar. $46.

1235 W. MARQUETTE-RD.—MOD. 4-5 RMS., stm. ht.; Norge ref.; gd. loc. Nor. 1420.

SOUTHWEST.

Four, Five, Six Rooms, and Larger.

1423 W. 62D-ST.—MOD. 5-6 RMS.; H. W. ht.; Norge refrig.; near L. Normal 1420.

6018 S. ALBANY-AVENUE—6 RM., 1ST flat; stm. htd.; keys Laf. 6404. Urnich.

TO RENT—APARTMENTS.

NORTH.

General List.

OVERLOOKING LAKE.
7100 SHERIDAN-ROAD.
2 to 4 rooms, $32.50 up; tile bath, free refrigeration. Ideal summer location. Close to beach. Excellent transp. Hol. 3816.

4841-43 N. Ashland-avenue.
3½ and 4 rms.; refrig. and gas furn.; good trans.; light, airy, large rms. Inquire Janitor or Call Fra. 0353.

520 SURF-ST.
2, 4 & 5 rm. apartments; beau. decorated; electric refrig.; tile bath; reasonable rentals.

1366 N. DEARBORN—3 ROOMS, 1 BATH; 6 rooms, 2 baths. Call Hogan & Farwell, Inc. Whitehall 4560.

863 CORNELIA—3½ RMS., BDRM., INADOR, $35; 947 Edgecomb, 1 blk. Sher. L. 4 rms., $40. See janitor or phone Bittersweet 1600.

741 BUCKINGHAM-PLACE [3300 N.]—LGE. lt. 3 rm. sun par.; also 4½ rm., tile bath.

One, Two, and Three Rooms.

IF YOU'VE BEEN LOOKING FOR.
ECONOMY, CHARMING ARRANGEMENT, AND FINE LOCATION, ALL IN ONE APARTMENT, WE'VE A HUNCH YOU'LL FIND IT RIGHT HERE AT
1100 N. DEARBORN-PKWY.
Beautifully decorated living room, dinette with ample cupboard space, kitchenette with electric refrigeration. Large closets and dressing room; tile bath complete with shower. Restful innerspring Roll-a-way beds; 2 rooms, $48 up; 3 rooms, $65 up. Incidentally—24 hr. desk service, commissary, valet, beauty shop, and drug store [all in building]—make a bid for the nth degree of convenience. SUPERIOR 4955.

YACHT HARBOR APTS.
422 MELROSE-STREET.
BITTERSWEET 4106.
2-3 ROOMS, UNFURNISHED. Free gas, electricity, and refrigeration. Fireproof building, elevator, and switchboard service. A beautiful building just one-half blk. from the drive at Belmont Harbor. RESIDENT MGR. ON PREMISES.
Wirtz, Haynie & Ehrat
3180 SHERIDAN-ROAD.
WELLINGTON 3000.

1140 N. LA SALLE
1½-2-2½ Room Apts.
RENTAL $30 UP.
Investigate Our New Plan of Furnishing.
which permits one to own a complete set of our new modern furniture by paying a small additional sum monthly. FREE GAS AND REFRIGERATION. 8 STORY BLDG. 24 HOUR SWITCHBOARD. JOHN T. WHEELER & CO. LIN. 5900.

1100 N. LA SALLE.
1½-2-2½ Room Apts.
$32.50 UP.
Investigate Our New Plan of Furnishing
which permits one to own a complete set of our new modern furniture by paying a small additional sum monthly. FREE GAS AND REFRIGERATION. 16 STORY BLDG. 24 HOUR SWITCHBOARD. JOHN T. WHEELER CO. DIVERSEY 5320.

Fullerton-Pkwy. Towers.
415 FULLERTON-PKWY.
OPPOSITE LINCOLN PARK.
2-2½-3 Rm. Apts., $55-$100.
Parquet floors—24 hour elevator service.
PETER F. REYNOLDS. LIN. 1518.

5941-45 GREENVIEW—2½ ROOMS, NEWLY decorated; $30; near transportation. Agent on premises. H. E. Vetter & Co., 6236 Broadway.

1-2 RM. APTS.—FIREPROOF, ELEVATOR bldg.; canvased walls, tile bath, carpeted floors; free gas, light, refrig. Open for inspection. Rent $30-$38. 1624 MORSE-AV.

BRAND NEW STUDIO APTS., FREE GAS and Electrolux refrig.; rentals from $29; best transportation. 3526 North Marshfield.

180 E. DELAWARE. WHITEHALL 5100. 3 room bedroom apt.; gas, light, refr. incl.

5240 SHERIDAN-ROAD—2-2½-3 RMS., CARpeted; gas, light, refrig. free. Reasonable.

3 LIGHT MODERN ROOMS..............$40 6966 GREENVIEW, OR ROG. PK. 0489.

2½ ROOMS, SLEEP. PORCH, ST. HT.; L and sur.; $28. Apply store, 2608 Montrose.

5038 N. LINCOLN-ST.—3 ROOMS, $35; 2D apt.; in-a-dor; newly decor. Longb. 2821.

Four, Five, Six Rooms, and Larger.

14-36 EAST WALTON.
10 MINUTES WALK DOWNTOWN
4 rooms, 1st..........$35-$40
6 rooms, corner..........$50
Elec. refrigeration. Janitor or Wabash 2637.

2335 COMMONWEALTH.
One block west of the drive, just south of Fullerton; 6 rooms, 2 baths, unusual layout; 15 minutes from town; exclusive elevator building. Rental, $100 up. Central 5050.

4 ROOMS, $40.
Attractive apts.; inador beds; free refrig.; ideal location; near L and surface trans. 5256 Glenwood-avenue. Longbeach 8833.

1400 Lake Shore Drive
5 room efficiency, 2 bedrooms, 2 baths, large living room, lake exposure; $110. ELMER A. CLAAR & CO. Whitehall 4180.

HIGH CLASS MODERN 6 RM. FLAT, WITH 2 baths; excellent condition; electrical refr.; 6549 N. Ashland-av.; reasonable rent; immediate possession. Roger P. Minwegen. 1554 Devon-av. Rogers Park 2000.

1058 NORTH SHORE-AV.
Beautiful 6 rm. apt., 2 baths, 2 sun rooms, individual 3 apt. building, overlooking lake; decorate to suit; rent reasonable.

734 WRIGHTWOOD.
5 rooms, 2 and 3 beds; free gas. See agent on prem. or call Randolph 6171.

LGE. 4 RM., $37.50; ALL OUTSIDE RMS., new. dec., sanded floors, shwr., bath, refrig. Well kept bldg. 2453 Blaine-pl. [4830 N.]

1258 LOYOLA—DE LUXE 6 RMS., DOUBLE plumbing, electric refr., garage; $65; 1 blk. L station. McCarthy, Realtor. Kedzie 8548.

7313 CLAYTON-COURT—5 LGE. RMS., SUN par., refrig.; nr. park; w. of Clark. $47.50. H. W. CROXTON & CO., 4723 Broadway.

1906 NORTH PARK-AV.—1 BLK. LINC. PK. 4-5 rooms, $34-$38. Fronting street. AGENT ON PREMISES.

843 GALT-AVENUE [4450 N.]—4 LIGHT rooms, private front porch. $37.50. H. W. CROXTON & CO. LONGBEACH 6622.

6 AND 8 ROOMS, $70 TO $105, 2-3 BATHS, lge. rooms near park beach, golf course 700 Irving Park-blvd. Lak. 6480.

1442 JARVIS-AVENUE—BETWEEN L STAtion and lake; 5 and 6 rooms and sun parlor. H. W. CROXTON & CO., 4723 Broadway.

6 FINE ROOMS, 2 BATHS; NORTH OF Berwyn-av., at lake; $65. Wellington 1100.

FREE "NORTH SIDE RENTAL GUIDE." Unusual values, all sizes apts. WEL. 1100.

514 FULLERTON-PKWY., 1ST—5 RM. STUdio; glazed wind.; modernistic; nr. L. park.

4 RMS., INADOR BED, HOT WATER ALL year round; good trans. 854 Wrightwood.

539 GARFIELD-AV.—SUBL., 6 RMS., 2 baths, mod., refr., gd. tran., reas. Lin. 5553.

4 R., NEWLY DECORATED; EXCELLENT trans.; $42.50; corner bldg. 4458 Beacon.

MARSHALL FIELD GARDEN APARTMENT Homes. 411 Blackhawk-st. Lincoln 2122.

550 ALDINE-AV.—4-5 RM. APTS.; NEAR lake; excel. loc. and trans.; reasonable.

843 OAKIN-ST., 2D—4 ROOMS, $32.50; rear yard. Refrig.; near L. Lakeview 6480.

4335 N. CAMPBELL—4 & 5 ATTRACTIVE rooms; elec. refrigeration. Reas. Ran. 3477.

7616 N. ASHLAND-AV.—6 RMS., 2 SUN parls., elec. refrig. $50. Randolph 3081.

TO RENT—APARTMENTS.

NORTH.

Four, Five, Six Rooms, and Larger.

3750 Lake Shore Drive
5 TO 8 ROOMS.
EXCLUSIVE APARTMENTS.
Large, spacious rooms; woodburning fireplaces, cross ventilation, swimming pool. Outstanding in every way.

4656 BEACON-STREET.
5 large, very high grade, cheerful, homelike rooms; sun parlors and tile baths; in exclusive bldg. on beautiful Beacon-st. Moderate rent; choice location; express L, bus, and surface. Gentile. Longbeach 8833.

YOUR LAST CHANCE
for low rent; be sure and see our 5 rooms at $42.50 and 6 rooms at $47.50 at 1549-57 W. Schreiber-av. [6340 N.]; electrical refrigeration; in good condition. MINWEGEN, 1554 Devon-av., Rog. Pk. 2000.

6104 WINTHROP.
Attractive 4 and 5 rooms at low rent. Good transportation and shopping; near lake, beaches. See Mrs. Engel on premises. ARTHUR KRUGGEL & CO., Longb. 5531.

2729 N. HALSTED, NEAR DIVERSEY—ATtrac. 4 rms.; steam, refrig.; $32.50; L. bus.

NORTHWEST.

One, Two, and Three Rooms.

3 ROOM APT., $30.
Modern building; decorate to suit; G. E. refrigerator. Available now. Agent on premises. 3076 Elston-av., 1st flr. Juniper 0887.

2 ROOMS AND SLEEPING PORCH — HOT water heat, free elec. and gas, $25 a month. Call after 6 p. m. 5642 N. St. Louis.

Four, Five, Six Rooms, and Larger.

4 SMALL MODERN ROOMS — ELECTRIC refrigeration. Tile Bath. Good location, good transportation. $32.50. 4507 N. Kildare.

5 RM. APT., CLOSED PORCH, VERY REAS. Light. 4910 N. Ayers-avenue. Ind. 1609.

3054 WILSON—6 RMS., 2 GLAZED PCH.; G. E. refrig.; nr. L. surf. Longbeach 6955.

1952 N. KILBOURN, 2D—4 RMS., MODERN heated; G. E. refrig.; good trans.; $30.

6 MOD. RMS.—FRIG. SHOWER; STM. HT.; excellent tran.; reas. 3311 W. North-av.

5 RM. FLAT—1ST OR 2D; FURN. HEAT; glzd. porch. 4422 N. Hamlin. Ind. 3225.

$35—NEW 5 RMS., SLEEPING PORCH, H. w. ht.; schools; exc. tran. Kildare 8134.

5 RM. APT.—ENC. SUN PCH., NEW. DEC., heat, cl., Frigid.; gd. tr.; reas. 4815 Barry.

5 RMS., LARGE, LIGHT, STEAM, ELEC. refrig. Good trans. $37. 1947 N. Kildare.

3056 N. KEDZIE-AVENUE—6 RMS., CORner apt., 2d floor; stove heat; $22.50.

4030 MELROSE-STREET—5 RMS., 1ST FL., G. E. ref., $40. Key at janitor. Pen. 8610.

WEST.

One, Two, and Three Rooms.

2 ROOM APT., $25.
Modern building; decorate to suit; steam heat; G. E. refrig. 1st floor, 3859 Maypole. See janitor on premises.

Four, Five, Six Rooms, and Larger.

BEAUTIFUL 5 RM. APT.—ALL OUTSIDE rms., steam htd., elec. refrig.; $45; good transp. 1043 N. Lamon. Austin 2485.

4 LARGE RMS., LIGHT AND AIR ON ALL sides; elec. refr.; built-in bath, shower. Reas. rent; good trans. 4948 Gladys.

5 RMS.—MOD.; STM. HEAT; REAS.; PRIV. porch; newly decorated. 2550 Iowa-street.

3919 W. ADAMS—5 RMS., SUN PARLOR, steam heat, refrig., $42.50. Sup. 8362.

6 RM. FLAT; HOT WATER HEAT; $40. 623 North Waller-av. Phone Austin 0819.

ATTR. 6 RMS., $20—STV. HT. 445 N. Lawndale-av. Agt. Ferraro, 3659 Ferdinand.

TO RENT—APARTMENTS—SUBURBAN.

NORTH.

Evanston—19 minutes to loop.

BEAUT. 5 ROOM APT. IN UNIVERSITY dist.; near all trans. $85. University 4992.

WEST.

Melrose Park—30 minutes to loop.

$27.50—6 RMS., H. W. HT., GAR. 1814 N. 23d-av., Melrose Pk. Ph. Berwyn 1522.

TO RENT—FURNISHED APARTMENTS.

[See Also Hotels and Apartment Hotels.]

SOUTH.

1, 2 and 3 Rooms, Furnished and Unfurnished. Gas, Electric, Refrigeration, Murphy Beds, $15 and up.
Reconditioned; overlooking lake; new and best of furniture; 10 min. to loop. Manager on premises. 4009-11 Lake Park. Oak. 2200.

DREXEL PLAZA APTS.
4915 Drexel—Attrac. furn., newly dec., spacious 2-3 r. apts.; daily maid serv.; $40 up.

Ridgeland Apartments.
1-2-2½ rms., $32.50 to $40. Completely furnished. 7100 Ridgeland-avenue.

— — 5514 BLACKSTONE-AVENUE — — 2 and 3 room apts., complete hotel service. Accommodate 2 to 5 people. Near all trans. RATES AS LOW AS $10 PER WEEK.

— — — NORWOOD HOTEL APTS. — — — Attractively furn. 1-2½ rm. apts.; homelike atmosphere; hotel service; $40 up. 6400 NORMAL-BLVD. ENGL. 3700.

4 Rooms—Newly Furnished.
5235 Woodlawn-av.—Beau. lge. lgt. rms., inador, refrig. Orr Realty Co., 1315 E. 53d.

1-3-4 ROOMS, $30-$50.
Free gas, light, refrig. Bus at door; 2 blocks to L. 4336 Drexel-blvd. Oak. 4951.

THIS QUIET 4 RM. APT. IS DIFFERENT—2 bdrms., free lgt., gas, refr., maid serv., at Midway, nr. U. of C., I.C., $60. 6017 Kimbark.

4 RM. FURN. APT., CLEAN, CONVENIENT transp., private, $8.50 wk.; also 3 rm., share bath, $6 wk. 6056 Normal-blvd.

2444 MICHIGAN-AV. PRI. BTH., CLEAN AIRY KITS., free gas, elec.; $3-$7 wk.

COMPLETE SERVICE—QUIET; L, SURF., R. I., bus; cut rates. 6527 Stewart. Nor. 6288.

2-3 RMS., COMPL. FURN. 6152-58 SOUTH Park. See John Wegel, 6156 South Park, 1st.

2-3 ROOM KITCHENETTE LIGHT, AIRY, maid serv. Nr. I. C. 1605 E. 72d. Mid. 3893.

2½ RM. KIT. APTS., 4815 LAKE PARK. comp. furn.; sunny. Lake view; elec. refr.

NICELY FURNISHED 5 RM. FLAT; G. E. refrigeration. Reasonable. 5641 Maryland.

WIL-JEN APTS., 6543 COTT. GR.—ELVERANA Apts., 6246 Harper. 1-2 r. apts., $7 up.

NORTH.

KENMORE APT HOTEL—4618 KENMORE 1-2 rm. kitch. apts.; pri. bth $7-$10 wk.

1400 LAKE SHORE-DR.—SUBL. JULY 1-Sept. 30; kit. apt.; beau. fur. Whi. 4180.

5 ELEGANTLY FURNISHED RMS. 1 BLK. lake. L. [6300 N.] Reas. Ph. Shel. 0840.

1½ ROOM KITCHNT., $32.50-$35. 24 HR switchbd., maid serv. refr. 549 Aldine-av.

400 DEMING—OPP. LINCOLN PK. BDRM. apt. June 27-Sept. 10; cool; $70. Div. 4400.

1332 HOOD-AV., 6100 N.—ATTRAC. 1 RM apt., suit. 1 adult. $30. Maid, refrig., elev.

4-5 RMS. NICELY FURN. $45-$55; BLK Rog. Pk. "L," lake. 6932 Lakewd. Bri. 1089.

4 ROOMS—COMPL. FURN.; REFRIG.; $50 $52.50; ½ blk. beach, bus, L. 1333 Touhy.

4 RM. FURN. APT., NEWLY DEC., REAS. Gas, elec. free. 3517 N. Western-avenue.

3 RM. BEDRM. APT., EXTRA BED, $42.50 Rog. Pk. L. 1340 North Shore. Rog. 6470.

TO RENT—FURNISHED APARTMENTS.

NORTH.

COMMODORE APTS.
420 Melrose-st.
Only a step from the Drive. Strictly modern. Lge. closets. Full service. Newly carpeted; 1, 1½, and 2. Roof garden. $40 up.

ATTRACTIVE 8 ROOM APT.
Lake Shore-drive elevator building; woodburning fireplace, paneled library; good view of lake and park; 1 or 2 year lease. Gentile; $275. Bittersweet 2345.

500 FULLERTON-PARKWY.
1-3 rm. apts. Living rm., bedroom, kitchen, dinette. Beautifully furnished. Hotel service. Reasonable rentals. Lincoln Park Manor.

LIVE IN A BRAND NEW APT., $37.50 MO. 1 rm. kitchenette; free gas, light, refrig., tile bath shwr., comp. hotel serv., ex. trans. ALDINE APT. HOTEL, 641 ALDINE.

1347 N. Dearborn-p'kway.
2 room apts. Beaut. furn. Hotel service. Very reasonable rentals. Dearborn Lodge Apts.

The Berniss, 1414 Pratt-blvd.
Outside, light bedrm., 2 rm. apts.; complete serv.; nr. lake; 25 min. loop; $47.50 up.

596 HAWTHORNE-PLACE.
Attractive 1 rm. Pullman kitnts.; everything furnished; elec. refrig.; $35 up. Buc. 0147.

. . . 2 ROOMS, $40; 3 ROOMS, $60 . . . Hotel service, switchboard, elevator, new furniture; references required; L and bus. 4544 N. HAZEL-AV. LONGBEACH 7241.

ILLINI APTS., 948 EDGECOMB-PL. [4100 N.]—Elevator bldg.; smart 1 rm. kitch.; carpeted; bath, shower; comp. serv.; $32-$35.

ATTRACTIVE 3 ROOM APARTMENT, COMpletely furnished; reasonable. Inq. at desk. 1100 N. Dearborn. Superior 4955.

6 ROOMS, BEAUTIFULLY FURNISHED; refrigeration, gas, light, garage; bus, surface, L. $75. 3531 N. Leavitt, 1st. Buc. 6619.

BEAU. FURN. 3 R. APT., $42.50; GAS, LT., elec. refrig.; shwr.; nr. lake and golf links; good trans. 809 Cornelia. Wel. 6116.

SUBLEASE—433 BRIAR-PLACE, 6TH FLR., nr. lake 7 rms., 3 baths, elegantly furn.; July to Sept.; refs. Buck. 2563.

5 LGE. RMS. AND SUN RM.; VERY DEsirable; 4 exposures; Frigidaire; near lake. Howard L. Reas. 1548 Juneway-ter. Martin.

— 1½ ROOMS, $37.50; 2½ ROOMS, $55 — Beautiful modern furniture, elevator. 837 Wolfram-street. Wellington 1829.

201 EAST DELAWARE-PLACE—SUBLEASE to Sept. 1st; priv. furnished 3 rm. kitchenette apt., $75 mo. Apt. 1603, Superior 1480.

2 ROOM NEWLY DECORATED FRONT apt., $40; gas, electric, phone, refrigeration, maid service. 1234 Loyola-avenue.

4639 MAGNOLIA—ATTR. 2-3 RM. APTS., newly dec.; shower, porch; adults; reas.

BEAUTIFULLY FURNISHED 6 ROOMS, 2 baths; July and August. Bittersweet 1143.

4 ROOMS, COMP. FURN., ACCOM. 4-5, $45. 15 min. loop. 2116 Seminary. Buc. 0312.

STREETERVILLE APTS.—195 E. CHESTnut. 1 rm. apts., $8 week. Monthly rates.

ATTR. 4 RMS. S. P. ACCOM. 4-5; BLK. Thorn. L; reas. 5935 Magnolia. Sun. 4240.

1362 GREENLEAF—BEAUTIFUL 3 RM. apts., 1 blk. to lake, bus, L. Reasonable.

ASTOR-STREET—7 RMS., 3 BATHS; COOL. Sacrifice rental to Oct. 1. Superior 2832.

NORTHWEST.

LGE. LIVING RM.; INADOR BED; FIREplace; bath, shwr.; kitchen and refr.; linen. Exc. trans. 2646 N. Fairfield. Hem. 0327.

6 R. APT.—NICE FURN.; 3 BDRS.; REFG., ht., gas, lt.; $58. 1715 Francisco. Hum. 2748

2063 LAWRENCE-AV.—NICELY FURN. CL. mod. one rm. apt.; free gas; ref. $30 up.

WEST.

———— 4700 JACKSON-BLVD. ———— 1-2-3 rm. apts., new bldg., beau. furn.; full serv.; very reas. rentals. Jackson Manor Apts. Address F 549, Tribune.

THE CERVELL—MOD. RATES; ATTRACT. 1-2-3 r. kits.; compl.; firepl., lobby, elev. All tr. Home atmos. 325 N. Austin. Col. 1078

"THE CHATEAU"—1-2-3 RM. FURN. APTS. 24 hr. hotel swbd.; twin beds; best trans. Gentiles. 330 N. Austin-bl. Vil. 8500, Aus. 8510

ROSANNE KIT. APT.—MAID; REFR.; LOW rt.; all tran. 4024 West End. V. B. 6670.

TO RENT—STORES.

South Side.

1350-1364 E. 53D-STREET.
New stores, excel. bakery, meat mkt., drug, children's lines, chain location. But. 0718.

— BRAND NEW STORE—STEAM HEAT — Densely populated district. 6455 Cottage Grove-av. Longbeach 3808.

2448 S. MICHIGAN-AVENUE—ALONE OR adj. Equipped. Rest. alone. Ph. Cent. 7853.

North Side.

928-30 BELMONT-AVENUE
Corner store, beautiful space; excellent drug or chain store location, adjoining L station. Busy spot. Available now. Will decorate to suit. Reasonable rent.
FIRST UNITED FINANCE CORP.
215 W. Randolph-street. Franklin 1966.

BELMONT-AVENUE, 2901— COR. STORE; large, heated; very cheap. State 3155.

DELICATESSEN LOCATION. 3506 BROADWAY.

TO RENT—OFFICES AND SHOPS.

Central.

MICHIGAN-OHIO BLDG.
612 NORTH MICHIGAN-BOULEVARD. has excellent low priced office space attractive to new bus., furn. or unfurn. Monthly bas. Conf. rm. avail. Unlim. pkg. Bld. op. ev.

ATTRACTIVE SUITE OF 2 OFFICES AND large display room, partially furn. Will sublet to May 1, 1937. Sharp sacrifice to desirable tenant. Builders Building. Mr. Heilig. State 4055.

82 W. WASHINGTON-ST.
WELL FURNISHED PRIVATE OFFICE. PHONE AND SECY. SERVICE. $20. ROOM 420. ANDover 5696.

30 N. LA SALLE.
Single offices, carpeted, well furnished; good light; $35 to $45. Phone Dearborn 1776. JUDSON F. STONE, AGENT.

SUMMER SPECIAL, $20.
Priv. office, Rec. rm. Fireproof bldg. Also larger space. 20 E. Jackson. Har. 7490. BAIRD & WARNER MANAGEMENT.

32 N. STATE, S. W. COR. WASHINGTON—Attractive offices; north light; night service, center Loop; sgl. rm. furn. $20; with reception rm., $35 up; beautiful desk space; phone; stenog. SWIGART & CO., Room 601.

FURN. PRIV. OFFICE—LIGHT COR. ROOM; carpet; secy. and phone serv. incl.; $17.50-$27.50. 203 S. Dearborn-st. Webster 1623.

WESTMINSTER BLDG., 110 S. DEARBORN —Exceptionally desirable daylight offices. FRANKENSTEIN & CO. CENTRAL 5753.

NORTH AMERICAN BLDG., 36 S. STATE ATTRACTIVE SUITES AVAILABLE. ROOM 1402. RANDOLPH 6160

DESK OR OFFICE SPACE—MAIL, TELEphone, secty. service in well appointed real estate office. 410 S. WELLS-STREET.

WILL SHARE FURNISHED COMMERCIAL art studio; low rent. Room 1704, 56 East Congress-street. Webster 4971.

OFFICE, STUDIO OR DISPLAY SPACE—P. O. in bldg.; low rent. EDWIN J. BOWES JR. & CO., 154 E. Erie-street. Whitehall 6026.

TELEPHONE SECRETARIAL SERV., INC mail-phone; 24 hour serv. 333 N. Michigan

$1 MONTH — EFFICIENT MAIL, PHONE serv. 203 S. Dearborn. R. 901. Wab. 5237.

MAIL-PHONE-USE DESK, $2 MO. 18 YRS.' reliable serv. 56 W. Washington. R. 514.

Outlying.

ROOSEVELT-ROAD, W., 3837—DESIRABLE professional offices; well established medical building. State 3155.

2,300 SQ. FT.—FORMER PRUD. INS. QUARters, offices, assembly rm., also 1,500 ft. on 1st flr., cor. bldg. Dirks, 1166 Diversey.

TENTS, AWNINGS, ETC.

REAL AWNINGS, 75C—WORLD'S FAIR goods. Tents, covers, slashing prices. Tents, all sizes, for rent. Kerr, 1954 Grand-av.

REAL ESTATE FOR SALE.

APARTMENT BUILDINGS.

South Side.

Apt. Hotel Sacrifice.
Mortgage house must close out 25 kitchenette apartments. Excellent South Side location. Beautifully furnished throughout; General Electric refrigeration; all rented; low expenses; yearly rental $11,800. Lifetime opportunity. $10,000 cash required.
FIRST UNITED FINANCE CORP.,
215 W. Randolph-st. Franklin 1966.

RATES AND ECLIPSES AT PRICE ALL hi grade modern pressed brk. steel const. 6 flats, priced or sold in Woodlawn for many yrs. 6242-44 Blackstone-av.; 5-6-6-6-6-6 rms., trimmed on finest hard woods. Tile flrs. in baths, steam-hot water plants. To divide estate, price $13,000; terms; $5,000 down. Rent annually $2,880. Kiser of McClun's, 217 W. 63d-st. Went. 1844.

MORTGAGE HOUSE.
Must liquidate high grade corner 18 apt. bldg. Hyde Park near the lake and I. C. sta. A-1 condition thruout. Fully rented, yearly rental $11,200. Must close out, $52,500. Unusual opportunity.
FIRST UNITED FINANCE CORP.,
215 W. Randolph-st. Franklin 1966.

SACRIFICE $10,000.
4 flat cor.; all 4 r.; elec. refr.; nr. schools, tran., park, church; 2 car gar. 600 E. 89th-pl. $2,500 cash. Frank A. Schmidt. Vinc. 0020.

6 APT. BLDG. 6 RMS., 2 BATHS, ENG. base. Built in 1929. S. Shore dist. S. of 75th-st. Orig. mtg. was $45,000. Price $23,250. Mr. Halas, THE BILLS REALTY, INC. Sta. 0266.

2 FL. BRK., 4-4 RMS., SUN PCH.; H. W. ht.; 2 car gar.; 1 blk. surf. and R. I. Real barg. for cash for my equity. Must sell. Owner. 2d flr. 9947 S. Racine. Bev. 3427.

6648 DREXEL—2 FL. BRICK 6-6 GARAGE. Rent $85, pretty bldg., clear $6,000. Cash $1,500; bal. $25 month and interest. Inclosed porches. See it today 1-3 p.m.

SACRIFICE EQUITY OR TRADE FOR smaller frame; modern brick; two 5s; lot 32x125 feet. Phone PROSPECT 1437.

NORMAL PK.—17 FLT.; BRK.; RTD.; STV. ht.; inc. $4,200; $18,000, tms. Stew. 3601.

North Side.

EXCEPTIONAL BARGAINS
12 APARTMENT
English basement building. All 4s, large, light rooms. Near the "L." $25,000. ½ cash.
6 APARTMENT
5 rooms; new stoves; elec. refrig.; brick gar.; N. Edgewater, E. of Clark; $18,500; terms.
WALTER T. LARSON,
5157 NORTH CLARK-STREET AT FOSTER
$6,250.
2 apt.; 5-6 rms.; elec. refrig.; steam heat.
$10,250.
3 apt., 5 rms.; elec. refrig.; steam heat.
ADDRESS Y F 460, TRIBUNE.

6 APT.—5'S AND 6'S; E. OF SHERIDAN, nr. lake and park. Lge., light rooms, sun parlor. Inc. $3,150. Smashout for $15,000. No brokers. Address Y H 146, Tribune.

MUST CLOSE ESTATE—2 APT. BRK.; PR. $5,700; 6-6 rms.; good heatg. plant; lot 30 x125; mtg. clear; cash $2,000. Grace. 3071.

MUST SELL WONDERFUL 3 APT. BARgain. Brick, 6 rooms each. Terms. Price only $5,250. Carl Wolf, 3266 N. Clark-st.

3 APT., 6 RMS. EA.; 3 CAR BRK. GAR. Price only $12,500; 1-3 cash, bal. straight. Hofmann & Co., 6408 N. Western. Bri. 4000.

FINE NEW 6 FLAT. PRICE $18,000; latest features; Devon-Western section. John J. Kern, Inc., 1520 Devon. Shel. 8600.

MODERN 4 FLAT, 2 4S, 2 5S; H. W. HT., refg.; 4 c. gar. Reas. 4121 N. Oakley.

6 APART.—SACRIFICE; LARGE LOT. PR. only $18,000. Address C L 287, Tribune.

Northwest Side.

OCTAGON FRONT 3 APT. BLDG.—5 rms. and slpg. pch., H. W. ht., 3 car br. heated gar.; income $1,800; price $11,500; cash req., $3,000, bal. HOLC. Key. 1261.

BEST OFFER NEAR $4,350 TAKES 2 FL., 5-6 rms.; extra wide lot; 2 car gar. Terms. Serum, 3301 Chicago-av. Van Buren 7000.

4 FLAT INCOME PROP. FOR $6,500. FINE bldg. 4-4's, steam heat. Good income. Look at 3239 W. Division-street. Tel. Fra. 0576.

CO-OPERATIVE APARTMENTS.

North Side.

DE LUXE 6 RM. APT., NR. N. SIDE. BEST offer. Address Y 176, Tribune.

BUSINESS PROPERTY.

South Side.

OWNER LOSING CHOICE BUS. PROP.; S. E. cor. 79th-Oglesby-av.; will sell or trade equity. Rausch & Pfeuffer, Realtors. 5831 W. Madison. Austin 1360.

— — ASHLAND-AV., NR. 95TH-ST. — — 49 foot vacant adjoining 24 foot corner; $4,000. Call Ahern. Beverly 7800.

North Side.

COR. 2 STY. BRK. STORE, 6 RM. APT. above; lot 48x125; price $10,000 incl. grocery stock-fixt.; good loc., old est. bus., cash req. $6,000. Address X T 53, Tribune.

Northwest Side.

CORNER 5 STORES—22 ROOM ROOMING house; eight 3 room apts.; five 6 room apts.; 5 car brick garage. Steam heat. Rental $6,500 year. Price 3 times rent.
FRANKLIN MORTGAGE CO.
4915 Irving Park-boulevard. Kildare 2421.

2 STY. BRK. BLDG., STORE, 5 R. FLT., 2 car gar., good for any line. 6 chain stores in block. Address G 303, Tribune.

HOUSES.

South Side.

Morgan Park Smash-Out.
5 rm. Oct. front brick bung., lge. lgt. rms., h. w. ht., built-in tub and shower, 1 car gar. Built 1929, 1 blk. Rock Island station. Must be sold at once for $5,500. Mr. Upham, Hyde Park 2604.

Cost $17,000—Price $9,500.
Beau. 6 rm. bung. Llewellyn, nr. 81st. Face br. all around, tile bath and shower, tile kit., canvas walls, huge liv. rm., 2 car br. gar. Mr. Simmons, Hyde Park 2604.

ONLY $600 CASH.
5 room brick bung., modern, in best condition; 2 car gar.; worth more than $4,250. Real Estate Investment Co., 753 E. 75th-st.

COR. 6 RM. HOUSE, $1,900; FURN.; 2 baths; $600 cash; HOLC loan. Nor. 3676.

BEVERLY HILLS—DE LUXE 6 RM. BRK. bung., $10,500; wide lot; gar. Nor. 3079.

MTG. HOLDER WILL SACRIFICE 6 RM. brick bung. 10031 Aberdeen. Bev. 7771.

North Side.

— COMFORTABLE 9 ROOM RESIDENCE — North Rogers Pk.; nr. grade and parochial schools, all transp.; 4 bedrms., lge. recreation rm.; oil burner; 2 car garage; lot 51x 175; $2,000 cash, balance 15 yr. loan.
RAYMOND REALTY CO.
1569 Howard-street. Briargate 1668.

$1,000 DOWN, BAL. LIKE RENT; MODERN brick bungalow; lge. liv. rm.; master bedrm., 21x11; h. w. ht.; 2 car gar.; must see to appreciate. Mr. Burgener, Rog. Pk. 0458.

$4,750.
2 story brick residence; 7 rms.; steam heat. ADDRESS Y D 560, TRIBUNE.

MUST SELL 7 RM. RESID. QUICKLY—HOLC mtg. $1,850. Make offer. 2105 Leland-avenue. Wab. 5000. Rav. 9055. Rettig.

ATTRACT. 6 RM. RESID.; LARGE SLEEPing porch; 35 ft. lot; h. w. ht.; nr. Wilson-Damen; L, surf., steam, bus. Long. 9000.

Northwest Side.

RIGHT NOW AND NEVER AGAIN SUCH opportunities—H. W. heat and Gar. Bk. bungalow. ¼ actual original selling price. Mills, 7603 Grand-av. River Grove 1266.

. . 4 RM. COTTAGE, 60 FT. LOT . . Price $1,150. Small down payment, balance $15 month. Address Y D 98, Tribune.

$6,500—6 RM. BR. BUNG.; TILE ROOF, tile bath, 2 car gar.; new. decorated; lot 30x157. Key. 1261.

MODERN 6 ROOM BRICK BUNGALOW—Nr. Kilbourn and Palmer. $750 cash. $40 mo. Keeney, 5612 North-av. Merrimac 4301.

2 5-ROOM BRICK MODERN BUNGALOWS; steam heat, $5,500 each. Draper & Kramer, Inc., 16 N. Dearborn-street.

REAL ESTATE FOR SALE.

HOUSES.

Northwest Side.

BIG BARGAIN—BRICK HOME, $500 DOWN, bal. monthly. Address C F 171, Tribune.

West Side.

JUST COMPLETED ENGLISH DESIGN brick bungalow; very latest equipment; 5 large rooms, open fireplace, hot water heat, concealed radiators, colored tile bath and plumbing, efficient kitchen with cabinet sink; $9,250; can arrange FHA financing. Pilgrim, 5637 West Lake. Aus. 1680.

HOUSES BUILT TO ORDER.

5 ROOM BRICK—CAPE COD STEEL CONstruction with built-in plumbing, only $2,750; estimates on your plans free of charge. 6052 N. Mansfield-av. Newc. 5097.

VACANT.

South Side.

— — — WANT NEW HOME? — — — HERE'S YOUR CHANCE. 40 FT. LOT. NEAR 103D AND WESTERN. NEW BUNGALOWS ALL AROUND. $25 FT.
— OR —
100X125 NEAR 114TH-OAKLEY. $32 FT.
— OR —
70X125 SO. PARK, NR. 105TH. $20 FT.
All taxes and spe. asmts. paid on all of these. Am forced to sell one of these for cash. ATLANTIC 5409, ROOM 314.

N. W. COR. 87TH-ST. AND INGLESIDE-AV., lot 100x132 ft. Opposite I. C. station. Bargain $13,500
R. M. O'BRIEN & CO.,
111 W. Washington-street. Randolph 3062.

Southwest Side.

30 FT. LOT, $75; TMS., $1 DOWN, $1 WK. Frank De Lugach, 2339 West 95th-street.

Northwest Side.

. . . 3 LOTS IN CITY $395 EACH . . . Improvements in; close to schools, churches and transportation. Will sell on easy terms. ADDRESS X X 72, TRIBUNE.

REAL ESTATE—OAK PARK—AUSTIN.

HOT WATER HEATED 2 FLAT......$7,500 Sun parlor type brick building, 5-5 rooms, sleeping porches, elec. refrig.; wide lot; ideal West Austin loc.; terms. Ph. Mansfield 3848.

$1,250 DOWN, BAL. LIKE RENT BUYS 2 story brk. in Austin, 5-5 rms., 2 heating plants. L. Roe, 6278 W. North-avenue.

OWNER MUST SELL—5 R. BRK. BUNG.; real value. 5919 Division. Man. 7152.

3 FLAT, MODERN—INC. $137.50; REFRIG. $9,500 half cash. Aus. 2328. Euc. 3149.

REAL ESTATE—SUBURBAN—SOUTH.

General.

DON'T PASS THIS.
Good 4 rm. hse. on ¼ ac., water, gas, elec., hard road, newly decorated and painted; only 4 blks. to r. r. station; 1 blk. to bus line. 40 min. to loop; $200 cash, bal. $22 per mo. Priced right. Address C F 317, Tribune.

Beverly Hills—24 minutes to loop.

. BUILDERS' ATTENTION! 235X127 . Cor. Irving-av.-101st-st.; improv. paid; trees; ¼ cash, bal. terms, with releases. Ficklen & Co., 9913 Walden-pkwy. Bev. 6800

9600 SEELEY—7 RM. HSE.; VERY CHOICE loc.; exc. value. $7,500. Wilson, Bev. 4850

Hazelcrest—32 minutes to loop.

$3,500 BUYS 5 RM. ALL MOD. BUNG.; terms. 2048 Ridge-rd., Homewood. Ph. 15.

Midlothian—39 minutes to loop.

.........KIDDIES IN A COTTAGE......... Country garden and roses around your door; 5 room modern house; that's living! And all for $100 down, $25 a month, including interest; 30 minutes to loop; Chicago water, 3747 W. 147th-street, across from R. I. station. Open evenings.

HANDYMAN'S CHANCE—$100 DOWN; $20 mo. 5 room modern house, Chicago water, Harvey and Midlothian. Act quickly. 3747 W. 147th-st., across from R. I. sta.; 30 min. to Loop; I. C. or R. I. trans. Open eves.

Olympia Fields—40 minutes to loop.

HOME AND GARDEN.
½ and 1 acre tracts; walking distance to I. C. elec. service, 84 trains daily to and from loop. Also bus service on Lincoln highway; near schools, churches, and fine shopping district. Some tracts with stone streets, electricity, side walk. Prices way below actual values; $75 down, $5 per mo. Drive out to our office at S. E. cor. Lincoln Hwy. and Western-av. Open every day including Sunday, 11 a. m. to 9 p. m.
PERCY WILSON & CO.,
134 N. La Salle-street. Central 8270.

REAL ESTATE—SUBURBAN—S. W.

General.

MODEL STEEL HOUSE—5 ROOMS, BUILTin gar., oil heat, winter air conditioned, large plot ground all landscaped, paved streets, 3 blocks good trans.; need $500 down, bal. easy terms. Prospect 1139.

10 A. ON HARD ROAD—¼ MILE FROM town. SMITTY'S, 123d-st.-Archer, Lemont.

REAL ESTATE—SUBURBAN—NORTH.

General.

INSPECT TODAY.
Economical Luxury
Homes now being completed, beautiful new 2 story 5-6-7 room homes; large grounds; near schools, stores, both N. S. electric and C. & N. W. R. R. Take North Shore Electric to Highland Park station, meet representative with badge, or drive out Skokie-boulevard, turn east on Half Day-road to Green Bay-road. See large sign Green Bay-road.

HALF ACRES, $495, TERMS—BEAUTIFUL acreage suitable for fruit trees, vegetables, adjoining city water, electricity, gas; only 3 blocks to large public school; low taxes; take North Shore Electric to Highwood station, walk 3 blks. west, 1 blk. north or phone Randolph 3750. See today.

MODEL "SEARS" EXHIBIT STEEL HOME attached garage, oil heat, 2 bedrooms. Wooded grounds, 80x158, improvements pd. nr. school, transp., close in North Shore. Priced for quick sale. Address C L 373, Tribune.

GENUINE NORTH SHORE RIPARIAN right from Lake Michigan's water edge to paved highway, sand beach, large enough for several homes. No special assessments. $1,250; ¼ cash. Address C L 445, Tribune.

COUNTRY STYLE HOME, 2 STY., GROUNDS 50x150; large living room, fireplace, 3 blocks Highwood station and public school. Price $4,950. $750 cash. Address C L 375, Tribune.

—BEAUTIFUL WOODED 157X440 FEET.—Nr. Skokie-blvd. City water, gas, electricity, 4 blks. transportation. Will make attractive price. Address C G 528, Tribune.

NORTH SHORE BLDG. SITE HIGHLAND Park; nr. trans.; 60x150, water, electricity, good street paid for by sellers. Price $500. Address C G 527, Tribune.

BERKELEY—SAC. $3,000; 5 RM. HSE., 2 car gar.; cor. lot, 90x175. Hillside 3897.

Evanston—19 minutes to loop.

4 BEDROOMS, 2 BATHS, $13,500—Large living room, sleeping porch, 2 car garage; in excellent condition; fine north location, near steam and "L" transportation. THE BILLS REALTY, Inc., Evanston. Bri. 1106.

MODERN 7 RM. HOME, 2 BATH, $12,000. SMART & GOLEE. Rog. 0271.

ATTR. 5 R.—N. W.; WOOD BURN. FIREPL. $8,700; tms. Kenney. Sup. 7749. Gre. 1929.

Glencoe—30 minutes to loop.

FACING SKOKIE CLUB
grounds with its beautiful sunsets; 2 story frame, 8 rooms, 3 baths, 3 porches, 2 car garage; price $15,000; terms easy as rent if desired. North Shore Electric and North Western railroad convenient. E. J. Bowes Jr., 154 East Erie-street. Whitehall 6026.

4 Bedrms., 3 Baths, $12,500.
Attractive Eng. shingle, paneled solarium, open pchs.; gar., side drive; oil ht. THE BILLS REALTY, Inc. Evanston. Bri. 1106, Gre. 1166.

Kenilworth—28 minutes to loop.

BEAU. 8 RM.—GROUNDS; NR. LAKE; $5,000 dn.; also rt.. Kenney, Sup. 7749. Gre. 1929.

Wilmette—20 minutes to loop.

SNAP—50 FT LOT IN BEAUTIFUL NEW section; near transportation. $1,500. HILL & STONE, end of "L," Wilmette.

REAL ESTATE—SUBURBAN—NORTH.

Winnetka—22 minutes to loop.

4 BEDROOMS, 2 BATHS, $13,500—Attrac. white Colonial in excellent location, near schools and transportation. THE BILLS REALTY, Inc., Evanston. Bri. 1106, Gre. 1166.

BUY FROM BLDR., NEW COR. 7 RM., 3 bth.; 2 c. gar. Low price, terms. 515 Meadow-rd. Open. Claude W. Morris. Wil. 832.

FORECL.—NEARLY NEW BRK. HSE.; 6 rms., 2 tile bths.; excel. loc.; lot 187 ft deep; cut to $12,500 or offer. Hol. 3789.

ATTR. FRENCH RES., IND. HILL SEC.; 7 rm. 2¼ bths., recreation rm., oil ht. 3 cars; lg. wdd. lot. Sac. $16,000. Winn. 253.

REAL ESTATE—SUBURBAN—N. W.

General.

—A BRAND NEW HOME IN COUNTRY.—Liv. rm. 16x18, Craftex walls, chrome fixt. Rich, high land, 165x300 ft. Paved road. Pure water. Schools. $3,450; $400 down. Keeney. 5612 North-avenue. Merrimac 4301.

6 ROOM HOUSE, ATTIC, CELLAR, RUNning water, gas, electric; near river and station. M. Ray, Fox River Grove, Illinois.

50 FT., $39; 100 FT., $75; 150 FT., $125; terms. Box 173, Roselle, Ill.

Des Plaines—28 minutes to loop.

FRAME BUNG., 5 RMS., LOT 60X193. 1670 Wicke-av., Des Plaines. Bargain $3,500.

Mount Prospect—26 minutes to loop.

3¼ ACS.—FRONT, OLD ORCHARD GOLF course; ideal for truck or chickens; pr. $950. Will finance small home. STA. 3861.

Park Ridge—21 minutes to loop.

Must Sell—234 Albion-av.
Owner living in Florida. Face brick, all around, tile roof; 2 car garage, tile roof; 4 large bedrms., tile bath, tile kitchen, all rooms extra large. Has every modern convenience. Encumbered for $6,000 at 4% interest; 7c fare to loop. Ph. Pk. Ridge 996-R.

FORCED TO SELL 7 RM. BRK. HOME. Lge. lot, 2 c. gar.; barg. A. G. Fihnn Co., 6731 Olmsted, opp. Ed.Pk.R.R.sta.Nev.2818.

REAL ESTATE—SUBURBAN—WEST.

General.

— GREATEST SMALL FARM BARGAIN — DRIVE WEST TODAY.
Visit new model poultry farms, also new model steel homes. Acre farms 108x263 for $400. 2½ acre farms 300x269 for $825. Also half acre farms $250, accessible to good roads, reasonable restrictions, no special taxes, nr. school. Terms 20% cash, clear titles. Office open Sunday and daily, 2 to 7 p. m. Roosevelt-rd. and Sheridan-av., 1½ miles west of Butterfield-road.

HOUSE AND HIGHWAY FRONTAGE 100X200.
Price only $1,950, $250 cash, bal. $20 mo. Located in fine location on Ogden-av., nr. Downers Grove. Address B T 440, Tribune.

RARE BARGAIN ACRE FARM FRONTING main paved highway; electric, gas available. Size 108x260. Price $400. $100 cash, $6 monthly, nr. Elmhurst. Address C J 332, Tribune.

INVESTIGATE WESTERN SUBURBS FOR best buys. See us in Riverside, La Grange, Western Springs, Hinsdale. Henry A. Miller.

Downers Grove—34 min. to loop.

. . . 2 ACRES, $400; EASY TERMS . . . Rich soil, good roads. Randolph 2032.

Elmhurst—24 minutes to loop.

ATTRACT. 5 R. BUNGALOW—GAR., $3,000. Basemt., furn. ht.; lge. lot; nr. sta., schl., stores. $500 dn. Address X T 54, Tribune.

50X140—PICK-AV., NR. ST. CHARLES RD. Impr. $45?. Address Y P 54, Tribune.

Glen Ellyn—36 minutes to loop.

12 BEAUTIFUL WOODED LOTS NEAR THE park. P. O. Box 24. Glen Ellyn

Hinsdale—25 minutes to loop.

224 N. GARFIELD-STREET.
Sacrifice sale of residence property. Beautiful park—like lot, 309 ft. frontage. Will sell for less than ground value. Open for Inspection. A. L. WALKER. 49 S. Washington. Tel. Hinsdale 742.

Oak Park—16 minutes to loop.

(See Real Estate—Oak Park, Austin.)

River Forest—18 minutes to loop.

6 RM. N. RIVER FOREST COLONIAL home. 24 ft. living rm. with adjoining screen pch. Real firepl. All other rooms in proportion. Lge. bath with linen clos. Upstairs pch. Elec. refrig. All weather stripped. H. W. ht. Awnings, full length screens. Gar. Beau. lawn. Newly decorated and painted. Price $9,500. Euclid 3147. Austin 2328.

Westchester—35 minutes to loop.

BEAUTIFUL LARGE 5 ROOM BRICK BUNgalow; steel supports; insulated; extra dinette. Cost $8,000. Will sell for $3,500. See Leiber. 2900 N. 77th-ct. Merrimac 2707.

Wheaton—40 Minutes to loop.

FOR SALE—LOT 105X150. PHONE COOPer. Belmont 6578.

REAL ESTATE—OTHER CITIES.

8 ROOMS, COLONIAL TYPE; COR. LOT 134x147; brick garage; new laundry and bath; finest res. dist.; oil heat; trans., I. C., R. I. Open for inspection; completely furnished. 12757 Maple-av. Phone 355, R. Isld.

REAL ESTATE—FARM LANDS.

FARM ADVERTISMENTS APPEAR DAILY in the News section, adjacent to the article on farming by Frank Ridgway.

REAL ESTATE—RESORT PROPERTIES.

Illinois.

LAKE COTTAGE, $295.
For a limited time only. All new lumber, asphalt shingle roofing; doors, glazing and architectural advice to construct a 20x25 foot cottage, including porches. FREE with the purchase of an improved 40x125 foot lake lot 35 miles northwest of Chicago. TOTAL COST $295. TERMS $2 WEEK. No assessments. Act at once. ADDRESS C J 450, TRIBUNE.

— — —50 LOTS, WAUCONDA, ILL.— — — WITH FULL LAKE PRIVILEGES AS LOW AS $98.50. In Lake View Villa, north side lake [east end]. Drive out Sunday or phone Longbch. 9087 for road map; gentiles preferred.

— — 50 FT. LOTS, WAUCONDA, ILL. — — WITH FULL LAKE PRIVILEGES. AS LOW AS $98.50. In Lake View Villa; north side lake [east end]. Drive out Sunday or phone Longbeach 9087 for road map. Gentiles preferred.

. . . . HOME ON FOX RIVER. . . . Large, modern, furnished, near McHenry Golf club, 3 blocks to town. Must sacrifice. Full basement with bar. Ph. Del. 9641.

ENGLISH COTTAGE AND BEAUT. LAKE lot on 12 mile sand bottomed priv. lake near McHenry; $495 comp., incl. boat; 3½ years to pay. Address C J 432, Tribune.

PISTAKEE LAKE BARG.—5 ROOM COTT. comp., $900; built for all year use; terms. No agts.; trade. Address Y P 280, Tribune.

5 RM. COTT. ON PISTAKEE LAKE—RUN. wat., gas, elec.; also 2 wat. frt. lots; need cash; Gentiles. Address X Y 66, Tribune.

COZY COTTAGE, SECLUDED LAKE, 1 hour no. west of Chicago. For quick sale, $750, terms. Address Y O 264, Tribune.

CHAIN O' LAKE, NR. ANTIOCH, 50X150 ft., $150. Terms. Address H 63, Tribune.

SAC. FOX RIVER WAT. FRT. LOT, 50X200, $300; terms. Address X P 507, Tribune.

Indiana.

EXCLUSIVE,
beautiful wooded water front lot on island. Must raise money. Only $600. PHONE BEVERLY 8069.

BEVERLY SHORES.
60x125 ft. parcel, 2 blocks to beach, $50 down, $10 mo. Address X X 548, Tribune.

50 FOOT LOT, 1 BLOCK FROM LAKE, 30 miles from Chicago; $90 for quick sale. Phone Pullman 4002.

CEDAR LAKE—COTTAGE, 125X50 FT. LOT, nr. golf course. $475. Republic 6760.

Wisconsin.

MUST SELL AT ONCE
Beautiful large 50x125 summer homesite, worth $450, for $150. Southern Wisconsin, 1½ hours, drive from Chicago. Charles Beelel, 4636 West Huron-street.

$2,000 LAKE FRONT 5 ROOM COTTAGE, $900. Part cash. Large, beau. Southern Wisc. lake, 68 miles Chicago. Elec., run. wat. 7 yrs. old. Built for use, not sale. Excel. fishing, sand beach. Private, restricted. No agents. Address X Y 61, Tribune.

$10 DOWN BUYS PINE COVERED ½ ACRE in most scenic sect. of No. Wis. [former game preserve]; 45 mi. shoreline on beau. sand bottom Lake Nakomis. Total $150. Also lob cabins. Fishing, swimming, hunting. Gentiles. Address X Y 69, Tribune.

NEED MONEY — WILL SELL COTTAGE $600 complete; finest lake in all Wisconsin; full of bass, pike, walleyes; sand beach; 2½ hour ride; take $100 cash, balance terms. ADDRESS X Y 60, TRIBUNE.

SAVE MONEY—BUILD YOUR OWN COTtage before costs advance; all materials and large improved lot with elec., etc., at secluded lake, sand beach; $490, terms; 46 miles to Chicago; Gentiles. Box 49, Salem, Wis.

$650—PRIVATE PARTY MUST SELL 5 RM. cottage on So. Wisc. lake; 65 mi. Chicago; rail transp., water, electricity; Gentile community. Address C J 130, Tribune.

4 ROOM COTTAGE, LARGE PORCH, INSIDE toilet, on BIG LOT at fine lake; 60 miles N. W.; Gentiles. Only $850, $200 cash, $15 month. Address C K 388, Tribune.

VERY DESIRABLE SIX ROOM HOME ON shore of Sturgeon Bay. Beautiful yard Price $4,800. Address G B 47, Tribune.

2 SUMMER COTTAGES—GAS, LIGHT, water, comp. furn. Fontana on Lake Geneva. Reas. Dingley, 120 S. Campbell. See. 0656.

— — — WATER FRONT LOT — — — Beau. summer homesite; $250; worth $850. Close to Chicago. Address Y C 62, Tribune.

— — — TWIN LAKES, WIS. — — — For sale or rent, 5 rm. modern cottage, facing lake; also lot. Brunswick 1185.

FOR SALE OR RENT—COTTAGE AT LAKE George, Kenosha county, 20 miles from Chicago. McDowell, 929 69th-street., Kenosha.

SAC. NEW COT. BOAT, $450; INS. TOILET Lge. Wis. lake. Address X P 511, Tribune.

CHOICE GREEN LAKE PROPERTY, 900 FT. frontage. A. J. Ustruck, Ripon, Wis.

REAL ESTATE—RESORT PROPERTIES.

Wisconsin.

— — — — MUST SACRIFICE — — — —
$1,500 SUMMER HOME FOR $750.
Large summer home, built for all year round living, with large screened pch., inside toilet; on beautiful water front lot. Ready to move in. All for $750. Worth $1,500. Good fishing, bathing and boating at your door. Close to town in So. Wis. Only 1¾ hrs. from Chicago. This is a real sacrifice. ADDRESS Y O 456, TRIBUNE.

WE WILL SACRIFICE
for ½ value summer home on beautiful large lot; good for all year round living. Few minutes' walk from town. Good bathing, fishing, and boating; 1¾ hour drive to Chicago. All for $1,050. For information write BOX 51, SILVER LAKE, WISCONSIN.

LAKE FRONT COT. COMP., $1,400; PRIvate stone pier, dock, electricity, completely furnished; landscaped; would cost $5,000 to duplicate. 2¾ hours' ride. Lge. beaut., natural Wisconsin lake; A1 fishing, hunting, swimming. Take $300 cash, balance terms. Address Y P 279, Tribune.

COTTAGE ON WOODED LOT. $650—FULL PRICE. Less than original price of lot. 7 mile sand bottom lake near Antioch. Screened-in porch, inside toilet, elect. Gentiles. Fine game fishing. 500 ft. beach. 3 yrs. to pay. Deal with owner. Address C J 153, Tribune.

REAL ESTATE WANTED.

Houses.

PRIVATE PARTY WANTS ENGLISH TYPE home in Riverside. Cash for bargain. Address Y D 308, Tribune.

S. SHORE BUNG., NR. I. C., HOLC LOAN; $750 cash. Address Y E 96, Tribune.

REAL ESTATE FOR EXCHANGE.

Apartment Buildings.

TRADE FRAME 2 FLAT, GRAND RAPIDS, Mich., for hse. or 2 fl. here. Long. 9032.

Houses.

IN ORDER TO SELL QUICK, HAVE DEcided to take equity in cottage or vacant up to $2,000 part paymt. for our studio home located close in North Shore. Large grounds. 2 sty. living room, 2 bedrooms, attached garage. Nr. transportation. $8,750. Address C L 374, Tribune.

BARGAIN NORTH SHORE
Colonial home in beaut. forest preserve and golf club district, on lot 171x250. Will consider well located building site. No brokers. Address Y O 472, Tribune.

W. SIDE BUNG.—SMALL MTG., EXCH. FOR Brainerd bung. Will assume. Ced. 1602.

Resort Property.

AIR CONDITIONED MODERN HOME, 6 rms., full basem't, large porch; also log cabin guest house; both on large wooded lot, 150x179, near lake. Will consider good vacant in trade. ADDRESS Y O 464, TRIBUNE.

Vacant.

WILL EXCHANGE BEAUTIFULLY WOODED suburban lot in built up community, 1½ blks. from Lake Mich., for city vacant, near good trans. Address Y C 60, Tribune.

STOCKS AND BONDS.

LOANS ON STOCKS, BONDS, REAL estate securities or other collateral. MONEY CORPORATION. 100 N. La Salle-st. Franklin 9400.

CASH FOR REAL ESTATE BONDS, MTGS., stocks, tax warrants. Continental Discount Corp., 68 W. Washington-st. Randolph 2721.

WE BUY REAL ESTATE BONDS, ASSESSment bonds, mortgages. STERN WEISSBURG & CO. 134 N. La Salle. Ran. 1187.

REAL ESTATE LOANS, MORTGAGES.

First Mortgage Loans
LONG TERM. LOW RATES.
AUTHORIZED MORTGAGEE.
FEDERAL HOUSING ADMINISTRATION
MONEY CORPORATION,
100 NORTH LA SALLE-STREET.
FRANKLIN 9400.

LOWEST RATES ON
Construction and refinancing 1st mortgage loans, 5 to 20 years. LOAN CORRESPONDENT for AETNA LIFE INSURANCE CO., Hartford, Conn.
DRAPER AND KRAMER
INCORPORATED.
16 N. DEARBORN. STATE 0088.

1st MORTGAGE LOANS
LOW COST—LONG TERM.
We have money to make good 1st mtgs. on homes. Convenient monthly payments. BELL SAVINGS, BLDG. & LOAN ASSN. 208 W. Washington-street. Franklin 5445

STOP SHOPPING—SAVE TIME—PHONE US. Deal directly. We have bank and insurance funds. 5% government loans to 20 yrs. on homes, apartments, constructions, and stores. 24 hour decisions. Brokers protected. MILWAUKEE-WESTERN MORTGAGE CO., 1954 N. Western. Armitage 4101-02.

LOWEST RATES.
ON RESIDENTIAL AND INCOME PROPERTIES.
SHARON MORTGAGE CO.,
105 W. Madison. Randolph 5656.

FIRST MORTGAGE LOANS.
Have clients to invest, in 1st mtgs. on homes, 2 apts. up to 12 apts. and choice bus. prop. Beesley, 4219 Irving Pk. Pen. 2726.

HAVE CASH AVAILABLE TO BUY MTGS., defaulted or not. Or will make mtgs. on good properties at low rates. Address C K 540, Tribune.

MONTHLY DIRECT REDUCTION LOANS made on 1 to 4 family, owner-occup.; 5-20 yrs. No costly renewals. St. Paul Federal Sav. & Loan Assn. 2116 W. Cermak. Can. 2138.

CASH IN 24 HOURS.
Will buy all mtgs. at reas. discnt. Richard Mtge. Co., 120 S. La Salle, R. 611, Fra. 6217.

MONTHLY REPAYMT. LOANS ON HOMES up to 20 years; attractive rates. First Federal Savings and Loan Association, 111 S. DEARBORN. STATE 4373.

FOR SALE—$2,000 3 YR. 5¼% FIRST mtg. La Grange imp. Investigate. Papers complete. Address G 437, Tribune.

HIGHEST CASH PRICES PAID FOR 1ST mortgages on South Side Real Estate. Wm. L. SHARP & CO., 237 W. 63d-street.

WE BUY OR SELL FIRST MORTGAGES—Low int. and service charge. Quick action. F. H. Halvorsen Co., 3145 W. 63d. Hem. 4300.

LOWEST RATES FOR CHOICE LOANS. DOVENMUEHLE, INC. 110 S. DEARBORN-ST. ANDOVER 2200.

S. YONDORF & CO., 105 W. ADAMS-STREET. 5% residence loans; 4½% reorgan. loans.

INDUSTRIAL PROPERTY.

ADDISON-ST. FRONTAGE.
Finely located for publishers or mfrs. not needing switch. Reduced from $1 sq. ft. to 40 cents for quick sale.
E. J. BOWES JR. & CO.
154 E. Erie-st. Whitehall 6026.

BLOCK ON NORTH WESTERN R. R.—VAcant, quiet, close in. Transportation fine. Adjacent N. W. R. R. Might divide. Only 35 cents sq. ft. E. J. Bowes Jr. & Co., 154 E. Erie-street. Whitehall 6026.

TO RENT—WEST SIDE, E. OF ASHLAND, nr. Fulton; 1st flr. at grade; 15,000 sq. ft.; high ceilings, 14 inch concrete floors, steam heat; sprinkled. Attractive rent. Rand. 2311.

1 STORY BLDG. — CAR FLOOR LEVEL; Belt railway switch; 100x140; attractive offices; recessed loading dock. State 8270.

RENT FACTORY BLDG.—10,000 SQ. FT.; switch track; cement floor; very light; will divide. Owner, 6624 South Park. Eng. 0015.

15C PER SQ. FT.—SINGLE FLOORS OR ENtire bldgs., 5,000 to 135,000 sq. ft. A. E. NEUBERG & CO. HARR. 8755.

COR. CURTIS & ERIE—EXCEL. MFG. space; flrs., 14,000-31,000 sq. ft.; all accomodation. A. L. Miltenberg & Co., Ran. 0334.

SUBLEASE—8,000 FT. DAYLIGHT, SPRINkled, nr. loop. Passenger and freight elevator. Sacrifice. Haymarket 2941.

FACTORIES. WAREHOUSES. CHITTICK, INC. RANDOLPH 2380.

1,500-3,500 SQ. FT.—LIST OF 50 MFG. places; $15-$75. Harrington. Rand. 2311.

ATTRAC. TRUSS ROOF BLDG.—13,500 FT., ofcs., htg. plant; car line street. Ran. 1828.

OFFICE FURNITURE AND DEVICES.

. . . MUST DISPOSE OF AT ONCE . . . Large assortment of desks, chairs, tables, files, dictaphones, typewriters, addressograph equipment, carpeting, etc. Rm. 542, Trustees System Building, 201 N. Wells-street.

WE BUY AND SELL
Used office furniture and equipment. 39 N. HALSTED. HAYMARKET 2730.

DESKS, CHAIRS, TABLES, FILES, ETC. Mead & Wheeler Co., 1022 S. Wabash-av. Wabash 6626. Established in 1909.

DICTAPH, NO. 10, ADDING MCH, FILING cabinets, desks, chairs, tables. Must sell at once. 166 W. Jackson-blvd., Rm. 1020.

E-F. BILLER, STEEL SHELV., LOCKERS; chrome. 20 W. Austin. Delaware 8495.

WE BUY AND SELL OFFICE FURNITURE. 1027-29 MADISON-ST. SEELEY 2056.

900 YDS. USED CARPET AND BATTLEship lin.; gd. qual. 551 W. Lake. Dea. 3686.

NEW AND USED FURN. REAS. KENdrick Furn Co., 218 W. Jackson. Cen. 4325.

AUTOFED DUPLICATORS, $22.50; TYPW., $10; Mimeograph, $20. 172 N. La Salle.

NEW AND USED DESKS, CHAIRS, TABLES, files, safes, lockers. 160 W. Lake. Ran. 0123.

WANTED — USED OFFICE FURNITURE; best prices paid. 236 W. Lake. Dea. 3456.

MAH. AND WAL. EXECUTIVE FURN., carpeting. Bookcases, files. 172 W. Monroe.

BARTER AND EXCHANGE.

ROOM WTD.—BY EMP. STENO., IN EXCH. caring for children eves. or steno. work. Chr. Sci. home pref., within walking distance to loop. Adress G 189, Tribune.

LINCOLN—WILL TRADE MY BEAUTIFUL 7 pass. '29 sedan for late model Ford, Plymouth or Chev. 10623 Calumet, 2d.

ACCOUNTANT OFFERS SERVICES FOR what have you? Address Y F 413, Tribune.

PERSONAL.

HAVE BOUGHT TAVERN AT 330 DES Plaines-avenue, called Mitzie, Forest Park, Ill. Not responsible for debts after June 16, 1936. WILLIAM G. GRADOWSKI.

BUYING PARTNERSHIP OPER. UNDER Jack's Tavern, 6208 W. Division. Not resp. for debts contr. by any one but myself. Julius J. Seitz.

L. AND H.—DOCTOR WARNS MOTHER'S mind in danger; fear stroke; don't fail her; come home before too late. CHUCK.

HAVING BOUGHT DELICATESSEN AT 2834 Montrose-avenue; am resp. for debts contracted only by myself. Gertrude Z. Bassett.

HAVE JUST BOUGHT BEAUTY SHOP—Not respon. for debts contr. by anyone but myself. Betty Grace Beauty Shop.

NOT RESPONSIBLE FOR DEBTS UNLESS contracted by myself after June 22. PETER F. MAZZA.

ANYONE KNOWING THE WHEREABOUTS of Martha Rountree please reply to Address Y P 416, Tribune.

PURCHASED ALL GARAGE EQUIP. 23-25 S. Western. Present all claims by June 25. 149 S. Western. NICK PORTINCASA.

WILL NOT BE RESPONSIBLE FOR DEBTS contracted by any one but myself after June 24. Theodore Koenig.

PURCH. PERSHING WINE AND LIQUOR Str. from S. Furgatch. Creditors pres. bills in 3 days. Max Mann, 6408 Cottage Grove.

NOT RESPON. FOR DEBTS CONTRACTED by any one but myself. Edward Meinberg.

EMMA—SOUTH TOWN WEDNESDAY 10. LENA.

ED—PLEASE CALL DIVERSEY 2381. LITT.

FESTUS SNIDER—FATHER DYING, COME home.—Claude.

GRATEFUL THANKS TO JESUS AND Mary for favors received. F. M.

MARIE MORRIS—WANT TO HEAR FROM you. Ollie. Address F 154, Tribune.

ONLY RESP. FOR DEBTS CONTRACTED by myself. David Cohn, 3329 Polk-street.

DADDY DEAR—IMPORTANT THAT I HEAR from you. Love. E. S. C.

NOT RESP. FOR DEBTS CONTR. BY ANY one but myself. NATHAN DONATELLI.

LEGAL NOTICES.

STATE OF ILLINOIS,
COUNTY OF COOK, SS.
IN THE SUPERIOR COURT OF COOK COUNTY
PACIFIC STATES LIFE INSURANCE COMPANY, a corporation,
vs.
CHICAGO NATIONAL LIFE INSURANCE COMPANY, a corporation. No. 558236
PEOPLE OF THE STATE OF ILLINOIS, Intervenors.

TO ANY AND ALL PERSONS, FIRMS OR CORPORATIONS HAVING OR CLAIMING TO HAVE ANY ACCOUNTS, DEBTS, CLAIMS OR DEMANDS AGAINST PACIFIC STATES LIFE INSURANCE COMPANY OR CHICAGO NATIONAL LIFE INSURANCE COMPANY OR CLAIMING ANY INTEREST IN THE ASSETS OF SAID PACIFIC STATES LIFE INSURANCE COMPANY ADMINISTERED BY HENRY G. MILLER, AS ANCILLARY RECEIVER OF SAID COMPANY.

YOU ARE HEREBY NOTIFIED that by order entered in the above entitled cause on June 11th, 1936 you are ordered and required to file verified statements of the nature, date of accrual and the amounts of your respective accounts, debts, claims or demands [illegible] HENRY G. MILLER, Ancillary Receiver of Pacific States Life Insurance Company.

SEALED PROPOSALS WILL BE RECEIVED at the office of the Secretary of the Board of Education of the City of Chicago [illegible] JOHN C. CHRISTENSEN, Architect. HOWARD P. SAVAGE, Business Manager. Chicago, June 24, 1936.

BUSINESS DIRECTORY.

Floor Finishers.

OLD AND NEW FLOORS SANDED AND finished. B. Pedersen, Vincennes 1748.

Moving, Storage, and Hauling.

[illegible]

Piano Tuning.

PIANOS TUNED $2; 21 YEARS' EXP.; repairing; reas. guar. Cole. Republic 5318.

Painting and Decorating.

PAINTING PAPERHANGING—ROOM, $3; [illegible]

Paints.

25,000 GALS. PAINT, 95C GAL. 1 COAT enamel, all colors, $1.49 gal. Wear-Well varnish, quick drying, 79c gal. Wallpaper, 3c roll up. 2257 ROOSEVELT-RD. CANAL 1959.

Rug Cleaning.

ONLY $2.50—SPRAY GLUE SIZED 9X12 like new thru and thru; reg. $4 job. THE FEDERAL [Est. 31 yrs.]. Linc. 0134.

LOOK! ONLY $1.50 NOW 9x12 guaranteed cleaned both sides by experts just like new. Reliance, Lincoln 6397.

$1.25—9X12 DOM. THOR. CLND. POSITIVE satis. guar. Call anywh. Al Rug. Key. 8414.

$1.75, 9 X 12 DOM.; $3.75 ORIENTAL A.B.C. Clnrs., 4924 Sheridan-rd. Long. 4521

9X12, $1.35; 2 FOR $2.50; THORO. CLND. City or subs. M. & H. Cleaners. Ked. 1614.

RUGS, UPHOL. FURN. CLND OR DYED IN home or our plant; work guar. Wab. 5237

CLOTHING, FURS, ETC.

UNREDEEMED LATEST STYLE 45 INCH Marmink coat, $17.50; Northern seal [dyed Coney], $14.95. Others $10 up. Uncle Max's Loan Co., 675 N. Clark.

— — — PHONE LAKE VIEW 6820 — — — Highest cash paid for men's used clothing, shoes, furs. Will call. 4042 Broadway.

MORE CASH FOR USED CLOTHING, FURS. 4545 Sheridan-rd. Ph. Edge. 7630. Will call

HIGH CASH PAID FOR OLD FUR COATS. International Furs, 190 N. State. Room 908.

HIGHEST CASH PRICES FOR MEN'S SUITS, topcoats, overcoats. Ph. Wentworth 6565

IMMEDIATE CASH FOR USED CLOTHING and furs. 657 East 63d Fairfax 4591.

DOGS, BIRDS, POULTRY, ETC.

Dogs.

LORING'S ALL BREED KENNELS — 300 healthy ped. puppies, $5 up. Dogs boarded and clipped. River-rd., 1 blk. N. Irving Park-blvd. Frank. Park 2174. Always home.

COCKERS, WIRES, CHOWS, SCOTTIES, COLlies, Foxes, Sheps, Poms, Bostons, Others. Kenn., Waukegan-rd., ½ mi. N. of Dempster.

MIXED PUPS, $1; SHEPHERDS, $3; FOX Terr., $5; Wires, Scots, Bostons, Dobermanns, Springers Dachs. 2413 W. North-av.

BOSTNS., CHOW, WIRE, SCOTTY, T. FOX, watchdogs, many oth.; reas. 9401 S. Western.

PUPPYLAND—ALL BREED KENNELS—Low as $2. 4700 N. Harlem, nr. Lawrence

Birds.

PRIVATE SELECTION OF BIRDS—INCLUDing talking Mackaw and Cockatoo. R. F. D. No. 2, Downers Grove. Ph. D. Grove 628.

RADIOS, SUPPLIES AND SERVICE.

AUTO RADIOS—6 TUBE SUPER.; ZENITH-Ford. Latest dash mounting; regular price, $49.95; our price, $19.95; also Philco, Motorola. Lowest prices. 601 W. Washington. 9107 Commercial-av. Open eves. and Sunday

NEW REG. $44.95 G. E. AUTO RADIOS $24.95 Motorola Philco used sets $5-$10 E Z terms Open eve.-Sun 2005 Washington

1936 AUTO RADIOS FOR ALL CARS—DASH mounting. Regularly $29.50; now $13.95. EDISON'S WHSE., 766 W. Jackson. Open eve.

Service, Repair, Etc.

— — — GUAR RADIO SERVICE $1 — — — ANY SET. ALBANY 6460.

MACHINERY AND EQUIPMENT.

A. C. AND D. C. MOTORS, VENTIL. EQPT. pumps bought, sold, repaired, exchanged. Arthur Wagner Co., 701 W. Washington.

FOR SALE—50 TON CAST IRON [illegible] floor plates, 18x18 inches. F. Steiner, 1833 W. Lake-street. Canal [illegible]

ALADDIN ARC WELDERS, $20.50; PROVEN success. 1150 N. Clark. Div 0354.

DANCING SCHOOLS.

BALLROOM AND TAP—PRIV. LESSONS. Teresa Dolan, 1545 E. 63d. Hyd. Pk. 3080

LOANS—PERSONAL AND BUSINESS.

Personal Property and Salary.

How You Can BORROW at HOUSEHOLD
No Endorsers.
No Salary Assignment.

1. Whether or not you have furniture or a car you can borrow here if you can make regular monthly payments.
2. Payments are small. For example the first payment on $100 is $8—the last payment is $5.15 on a twenty month schedule. Other amounts in proportion.
3. You do not need co-makers or endorsers.
4. You can secure the money quickly—the same day if you apply before 9 o'clock.
5. Rate on loans above $100 is less than the lawful maximum.
6. Repay at any time and reduce the cost.
7. Private offices. Your problem will have our sympathetic attention.

18—CONVENIENT OFFICES—18

28 N. Clark, Room 253.	Franklin 0888
105 W. Madison, 14th floor.	Franklin 0885
77 W. Washington, 10th floor.	State 0151
100 W. Monroe, 7th floor.	State 1777
1737 Howard-st., 2d floor.	Rogers Park 8320
4753 Broadway, 11th floor.	Longbeach 7163
3959 Lincoln-av., 2d floor.	Buckingham 1006
2800 Milwaukee-av., 5th floor.	Capitol 3440
4710 Irving Park, 2d floor.	Pensacola 4570
6255 S. Ashland, 2d floor.	Hemlock 4510
2355 W. 63d-st., 2d floor.	Republic 4472
841 E. 63d-st., 4th floor.	Plaza 8360
6856 S. Halsted-st., 2d floor.	Englewood 5534
9204 Commercial-av., 3d flr.	S. Chicago 0103
11106 S. Michigan, 2d flr.	Commodore 3880
4010 W. Madison, 4th floor.	Kedzie 0704
Cicero—6012½ Cermak-road.	Cicero 6400
Oak Park—1140 Lake, 3d floor.	Euclid 503

HOUSEHOLD FINANCE CORPORATION.

Hear Edgar Guest—Tuesday evenings—WLS. and Sherlock Holmes, featuring Richard Gordon, Saturday evening on W-G-N.

LOANS
For Simplified, Quick and Confidential Service on Loans in Amounts Up to
$300
ON
Your Signature Only
OR ON
Household Goods Co-Makers
PHONE, WRITE, OR CALL TO SEE US. WE HAVE A SMALL MONTHLY PAYMENT PLAN TO SUIT YOU.
DAVIS Loan Company
301 CENTURY BLDG.
[illegible]

Salary Loans
$25 TO $300.
No Endorsers
To Those Who Qualify—
MONEY ON YOUR FIRST CALL
FURNITURE LOANS
Only HUSBAND and WIFE are required to sign.
No Insurance Required
ON
AUTOMOBILE LOANS
SMALL MONTHLY PAYMENTS.
INFORMATION Cheerfully Given by Phone.
[illegible]
IMPERIAL CREDIT COMPANY.

LOANS
ON YOUR OWN SIGNATURE
PERSONAL will advance you cash in 24 hours on terms that allow
PLENTY OF TIME
TO REPAY!
FROM 1 TO 20 MONTHS.
All employed men and women are invited to VISIT—WRITE OR PHONE NEAREST "PERSONAL" OFFICE.
PERSONAL FINANCE COMPANY

4554 Broadway, 2d floor.	LONgbeach 4082
4770 Lincoln-av., 2d floor.	LONgbeach 1321
3982 Milwaukee-av., 2d floor. [Over Art Thompson's Clothing Store.]	PALisade 0989
757 W. 79th-st., 2d floor.	RADcliffe 8228
841 E. 63d-st., 3d floor.	HYDe Park 1472
2403 W. 63d-st., 2d floor.	REPublic 7229
4010 W. Madison-st., 2d floor.	NEVada 2134
OAK PARK—PERSONAL.	
1040 North-blvd., 2d floor.	VILlage 6840
CICERO-BERWYN—PERSONAL.	
6346 Cermak-rd., 2d floor.	BERwyn 666
HAMMOND—PERSONAL.	
5258 Hohman-av.	Hammond 603
ELGIN—PERSONAL.	
100 E. Chicago-st.	ELGIN 4285
EVANSTON—PERSONAL.	
708 Church-st., 2d floor.	GREenleaf 6081

Friendly Personal Loans
$30 TO $300
QUICK, CONFIDENTIAL SERVICE.
SALARY LOANS
On Your Own Signature
Also Furniture Loans,
Automobile Loans.
EASY PAYMENT SCHEDULE.
1 TO 20 MONTHS.
For almost half a century we have been rendering a friendly, confidential and liberal loan service.
Phone Central 4733
C. C. ERD
[ESTAB. 1888.]
7 S. Dearborn-st., Room 916.

Drive In for a Loan
DRIVE AWAY WITH THE MONEY.
Park Free on Lot at Wells and Wacker drive While You Apply.
Loans of $50 to $300
Auto-Salary-Co-Maker
Trustees System Loan Co.
201 N. Wells. Andover 2121.

WE HELP THE MAN
WHO NEEDS A LOAN.
Loans from $25 to $300.
Reduced rates on all loans.
T. B. WARD, INC.,
8 S. Dearborn Room 408. Randolph 2060.

LOANS—$30 TO $300. L. T. BAKER & CO 30 W. Washington, Rm. 1407. Ran. 6151.

LOANS—PERSONAL AND BUSINESS.

Personal Property and Salary.

QUICK CASH LOANS
REDUCED RATES
ON LOANS ABOVE $100.
4 Ways—No Endorsers
Auto Loans—Auto Financing.
Signature Loans.
Furniture and Combination Loans.
9—OFFICES—9

NORTH:	
4803 Lincoln-av., Room 215.	Lon. 3456
LINCOLN-BELMONT:	
3166 Lincoln-av., Rm. 224.	Bittersweet 3360
NORTHWEST:	
4013 Milwaukee-av., Rm. 307.	Avenue 0443
ROGERS PARK:	
1791 Howard-st., Rm. 214.	Rogers Pk. 0754
GARFIELD PARK:	
1 N. Crawford, Rm. 415.	Van Buren 5040
OAK PARK:	
137 N. Marion-st., Rm. 204.	Village 6886
Chicago phone:	Austin 2624
BERWYN-CICERO:	
6428 W. Cermak-rd.	Berwyn 371
Chicago phone:	Lawndale 2882
SOUTH:	
6306 Cottage Gr., Rm. 305.	Hyde Park 0604
ENGLEWOOD:	
749 W. 63d-st., cor. Halsted.	Englewd. 1711

COMMONWEALTH LOAN CO.
BUSINESS ESTABLISHED 1887.

BORROW FROM TOWER
IT'S EASY
IT'S QUICK
IT'S CONFIDENTIAL
$25 TO $300
IMMEDIATELY
and take as long as 24 months to repay.
SALARY, FURNITURE, AUTO, ETC.
LOANS ON YOUR
Signature Only
EASIEST REPAYMENT PLAN IN THE CITY.
3 Offices:
28 E. JACKSON-BLVD. .... HAR. 5100
6331 S. HALSTED-ST. .... NOR. 3020
4003 W. MADISON-ST. .... VAN. 6464
South and West Side Branches Open Tuesday, Thursday Eves. Until 8 P. M.
TOWER FINANCE CORP.

LOANS ON JEWELRY.
Diamonds, Furs, Silver, Oriental Rugs, Bonds, or Anything of Value. Highest Valuations. Rates Low as 1%. MEMBER Chicago Assn. of Commerce. CHICAGO LOAN BANK. 37 S. WABASH [Cor. Monroe]. 3D FLOOR.

JEWELRY LOANS.
Rates as low as 1% quickly obtained. A REFINED SERVICE. ILLINOIS STATE PAWNERS ASSN., 140 N. Dearborn [Cor. Randolph], 2d Fl.

Business Loans.

$300 TO $50,000
Oldest Established Firm of Its Kind in Chicago
Offers a Quick, Friendly Service on Business Loans.
Money Paid Within 24 Hours
ON FIXTURES
OR MACHINERY.
Factories, Laundries, Hotels, Restaurants, Food Shops, Bakeries, Bowling Alleys, Printing Plants, Repair Shops, Meat Markets, Rooming Houses, Machine Shops, Cartage Trucking Companies, Foundries, etc.
OUT OF TOWN READERS.
Prompt attention to inquiries from Michigan, Indiana, or Illinois on loans of $2,000 up.
No Endorsers—Easy Terms.
REPRESENTATIVE WILL CALL.
F. BOLAND
215 W. RANDOLPH. FRANKLIN 1966.

LOANS
ON MACHINERY
AND FIXTURES OF
PRINTING PLANTS FACTORIES
ROOMING HOUSES LAUNDRIES
MEAT MARKETS RESTAURANTS
REPAIR SHOPS. STORES.
Also loans on accts. receivable, automobiles, trucks, merchandise in warehouse.
$250 TO $60,000.
NO CO-SIGNERS REQUIRED.
LOWER THAN USUAL RATES.
A CALL WILL BRING REPRESENTATIVE.
National Acceptance Co.
ESTABLISHED 1921.
111 W. MONROE. CENTRAL 5532.

2 YEAR LOANS
$500 TO $5,000.
PERSONAL—BUSINESS. LOWEST RATES. Monthly payments. Quick, courteous service. LA SALLE FINANCE CORPORATION. 160 N. La Salle-street. Franklin 3411.

BUSINESS LOANS.
Easy terms, $300 up. Phone, we will call. Century Fin. Co., 100 N. La Salle. Cent.6661.

MONEY ON ANYTHING OF VALUE — Federal State Pawners, 5 S. Clark-street.

. . . . LOCAL LOAN CO. . . . . 7 conveniently located offices.

TRAVEL.

Buses.

ALL AMERICAN BUS LINES.
FREE MEALS AND PILLOW SERVICE.
Los Angeles..$27.50 New York..$12.50
514 S. Wabash. 6½ N. Dearborn.
WABASH 8300.
6330 STONY ISLAND-AV. HYDE PK. 9111.

— — DETROIT, $3; ST. LOUIS, $3 — — DE LUXE MOTOR STAGES WAB. 3886. 746 S. WABASH 6266 Stony. Fair. 9392.

FREE MEALS—FREE PICKUP FROM YOUR home to Los Ang., $27½; Dallas, $12½; N. Y., $12½; Pitts., $7¼; Phila., $13. Cal. 6329.

INFORMATION AND TICKETS ON ALL Major Bus Lines—405 S. Clark. Web. 1672.

Automobiles.

BOTH READERS AND ADVERTISERS ARE urged to exercise caution in arranging automobile transportation with other individuals. References should be exchanged and carefully investigated.

FREE TRANSPORTATION
to California for reliable drivers. No bond or deposits required. PHONE MR. LORD. DEARBORN 2100.

LOS ANGELES—DRIVE OUR 1936 CARS independently; families or individuals, share gas. 5308 Madison-street. Mansfield 2455.

RELIABLE YOUNG MAN—WILL DRIVE owner's car to Seattle for free transportation. References. Belmont 7783.

2 PERSONS SHARE EXPENSES; LEAVING Saturday a. m. in new Plymouth for Los Angeles, Cal. Dearborn 1349.

1 OR 2 COUPLES TO DRIVE PRIV. CAR to Seattle. Address Y 67, Tribune.

MAN DRIV. DALLAS JULY 4-6, TAKE 2 OR 3, Sh. exp. Humboldt 0603, 6-9 p. m.

DRIVG. NEW YORK—TAKE 1. PH. EVE. Longbeach 2900, or a. m. Delaware 7333.

BUSINESS PERSONALS.

FREE HAIRCUT, FIN. WV., MARC., DAILY 9-4; Wed.-Fri. eve. to 8 p. m. Hair dye, Wed., 1-6; Perm. wv., new mtls., daily $1.50; Mon.-Tues. spec., $1, inc. shamp. set trim Exp. sup. De Lee, 30 W. Wash. Central 8225.

HAIR TINTING MODELS WANTED. Nominal service charge. All work carefully supervised. 108 N. STATE. MARINELLO. State 5057.

CROQ. PERMANENT—INCLUD. HAIRCUT, shampoo, set, rinse, $1; hair dye, including dye, $1.50; free marcel wave. HEIM, Loop, 6 E. Lake-st. Also South, 1019 W. 63d-st.

FREE MARCEL, FINGER WAVE; SHAMpoo, 10c; manicure, 15c; croquinole permanent, $1, complete; Inecto tint, $1.50 every day. Nina Parker, 14 W. Wash. 2d floor.

ROLLS DEVELOPED.
8 prints and 2 5x7 enlargements, 25c. Perfection Film Service, La Crosse, Wis.

BEAU. GENUINE PALMOIL PERMANENT wave new material copl. $1.25 No extras. Gertrude Hale 162 N State-st.

— — SPECIAL BACON AND EGGS, 10C — — 5 A. M. TO 11 A. M. THIS WEEK ONLY MADISON CAFETERIA, 212 W. MADISON

FREE MARCEL F. W. DAILY AND WED Fri eve Free Hair Cut Daily Fri eve Exp sup 140 N State-st. 5th flr

PERMANENTS GUARANTEED — INCLUDES everything with all curls wanted $1.25 159 N. State-st. Suite 814 Cent 5446.

WHEELS FOR COASTER WAGONS—8 IN wire, rubber tire, 4 for $1 postpaid WHEELS, 504T Wrigley-building Chicago

REG. $3 PERM. $1 COMP.; RING ENDS Helen Mae, 14 W. Wash., R. 618, Dea.6888.

WANTED TO BUY.

WT. ANY KIND OF MERCHANDISE, EQUIPment, machinery, furniture. State 2470, or Address Y M 451, Tribune.

HOME FURNISHINGS.

(See Also Household Appliances.)

Furniture and Dept. Stores.

2 SHOWROOMS
Open to the Public
DEALERS INVITED.
SAVE 60%
on our new allotment of
Grand Rapids Factory and Furn. Mart Samples
OPEN EVENINGS.

Odd sofas and love seats	$15 to $49
2 piece living room sets	17 to 95
Pull-up chairs all styles	3 to 10
Lounge chairs	5 to 25
3 pc. maple bedrm. sets	29 to 50
3 piece period bedroom sets	18 to 75
3 piece modern bedroom sets	37 to 85
7-8-9 piece dining room sets	25 to 90
9 pc. mah. Duncan Phyfe din. rm. set	79
5 piece dinette sets; SPECIAL	5 to 23
Twin studio couches; SPECIAL	8 to 24
Wood beds, twin and full size	4 to 9
Odd dressers, chests, vanities, buffets, chinas, dining tables	6 to 19

ATTENTION, RUG BUYERS!
DROP PATTERNS AND CLOSEOUTS. DIRECT FROM MILLS.
9x12 colonial, modern, oriental and Chinese designs .... $7.75 to $45
9x12 solid tone, cut pile and twist weaves, SPECIAL .... 16.75 to 39
Carpets and Laying at Contract Prices. NORGE REFRIG. FLOOR SAMPLES. GUARANTEED. TERMS ARRANGED.
201 E. OHIO
1 Blk. East of Michigan-avenue at 600 North SECOND FLOOR. DEL. 9020.
WEST SIDE SHOWROOM,
4750 Washington
AT CICERO-AVEUNE. COL. 9609.

FURN. MART SAMPLES
40% to 60% Savings
OPEN EVENINGS TILL 9 O'CLOCK.

2 pc. liv. rm. sets and sofas	$29 to $ 89
Pull up and occ. chairs	3 to 14
Desks and secretaries	9 to 40
Coffee, end and occ. tables	2 to 12
Best quality studio couches	12 to 29
7-8-9 piece dining rom suites	39 to 99
5 piece dinette sets	9 to 30
3-4 piece bedroom suites	29 to 110
Springs or mattresses	5 to 12
9x12 rugs, moderns, Persian oriental patterns, brdlm. and tw. frieze	$8.95 to 69

471 EAST OHIO-ST.
Corner Lake Shore-drive and the Lake. Chicago-av.-Navy Pier Car to Our Door. OUR ONLY SHOWROOM IN CHICAGO. HUDGIN. TERMS. DEL. 5824.

Furniture Mart Samples.
RUGS. ½ PRICE. RUGS.
Parlor Sets ..$29-$69 Bedrm. Sets .$39-$69
Dining Sets ..$20-$89 Dinette Sets .$10-$29
Terms. 4453 MADISON. Open Eves.

BEAU. PAR. SETS, $29.95, $1 DN., $1 WK. A. B. C. Storage, 2525 Madison. Op. eves.

Central.

INNERSPRING MATTRESSES—6 GROUPS. $7.50—$10—$14.50—$18.50—$24—$27.50.
COIL SPRINGS—All oil tempered wire—$3.75—$4.95—$6.75—$9.00—$12.00.
STUDIO COUCHES—All styles, fabric—$16.50—$19.75—$23.50—$28.75—$34.50.
ALL UNCONDITIONALLY GUARANTEED. Open evenings till 9 p. m. Sunday 11-5. [CONVENIENT CREDIT IF DESIRED.] BUXBAUM FURNITURE CO., 154 E. ERIE-STREET. SECOND FLOOR. DELAWARE 4781.

875 YDS. CARPET-NEW 600 YDS. LINOL. Home, store, office, stair; cheap. Dre. 4676.

South Side.

7090 COTTAGE GROVE.
[COR. 71ST-SO. CHICAGO-AVENUE.] FURNITURE MART AND FACTORY WAREHOUSE SAMPLES BELOW COST.

$98 Parlor Sets	$39.50
$119 Modern Bedroom Sets	$39.50
$98 Dining Room Sets	$39.50
$49 9 x 12 Rugs, all patterns	$17.50

3½ ROOM OUTFIT COMPLETE. "JUNE BRIDE SPECIAL"—$149. WORTH $500.
2 Yrs. to Pay. Open till 10.

For Unpaid Storage Charges.
4 ROOMS, COMPLETE, $99.
ONLY $10 DOWN, BALANCE TO SUIT.
Allied Storage Warehouse
4312 COTTAGE GROVE. NO BRANCHES.

WAREHOUSE SALE.
Will dispose for unpaid balance.
9x12 American Oriental Rugs $10
Parlor and Dining Room sets $29
Wal. Bedroom sets, large mirrors $22
GOODMAN'S 6821 S. HALSTED-ST. Open every evening. Easy Terms.

BIG SELECTION
New and used 6x9, 8x10, 9x12, $10 up; brdlms., 9x12, 12x15, 12x18, 12x21, $25 up; imp. Chinese 9x12. Frizettes 9x12, 12x15; cptg., 50c yard up. Klever Shampay Karpet Kleaners, 4633 Cottage Grove. Open eves.

WAREHOUSE SALE.
Parlor, bedroom, and dining room sets....$29
9x12 American Oriental rugs........$15
NELSON BROS.,
6910 COTTAGE GROVE-AVENUE.

— VETERANS, BUY FROM A "VET" — Our prices 50% lower on brand new furn. Your credit is good. Don't spend your cash. 2 yrs. to pay. Save at American Furn. Co., 642-44 E. 47TH-ST. OPEN SUN.-EVES.

DUNN BROS. STORAGE WAREHOUSE, INC. 6714-16 COTTAGE GROVE-AVENUE. Many bargains in new and storage furniture, rugs, and grand piano. OPEN EVES. AND SUNDAY. DOR. 2600.

IMPORT & DOMEST. RUGS, $15, $20, $25; parlor, bedrm., din. sets, $29-$39, terms; 3 rooms furn., $125; 4 rms. de luxe, $175 RAPP STORAGE FURN., 5746 S. Ashland.

— — — LINOLEUM LAID FREE! — — — Armstrong's Inlaids Battleship, 89c yd.; felt base, 25c yd.; sample rugs, $9-$25. Bargs. in furn. 2940 Wentworth. Vic.2894. Op. eves.

PARL., BEDRM., DIN. RM. SETS, $25-$39; 9x12 rugs, $15; 4 r. new fur., $129. Tms. ALLIED, 6212 COTTAGE. OPEN EVES.

BEDROOM SETS $23; 300 RUGS $8 UP. Parlor, Dining Room Sets, $19 up. Terms. NORMAL FURN., 6121 S. Halsted. Op. eves.

9X12 RUGS $15-$20; PAR. SETS, $25; Dinette sets, $15; Twin Beds, $20. Terms. SCHWARTZ STORAGE, 7012 Stony Island.

SELECT NOW. PAY BONUS TIME. 3-4-5 rms., complete, $49.50-$69.50-$89.50 6226 COTTAGE GROVE OPEN EVENINGS.

STUDIO CCHS., $14.95. RUGS, $5 UP. LIV. din. bedrs., $17.50 up; Tms. 235 W. 63d-st.

4 ROOM OUTFIT........$119 JOYCE BROTHERS. 5711 S. HALSTED.

3-4 ROOMS NEW FURN. $115-$165; TMS. ATLAS, OPEN EVES. 6140 COTTAGE.

SACR. 50 GENUINE ORIENTAL AND DOM. rugs, all sizes. 6852 Stony Island.

850 YARDS HALL AND STAIR CARPETS, 50c yard up. Grove Rug Co., 6738 Cottage.

3 RICH AMERICAN ORIENTAL 9x12 RUGS, $10. Never used. 7663 South Chicago-av.

SAC. PRAC. NEW FURN. 5 RMS., RUGS, etc. Will sep. Home Furn. Sale. Mid. 5838.

North Side.

RUGS—FURNITURE—RUGS
Wiltons, Axminsters, American Oriental. All sizes and colors .... $5 to $50
Parlor, bedroom, dining room sets....$15
KANE STORAGE. OPEN EVES.
Cash or terms. 2034 Lincoln-avenue.

GRAND RAPIDS AND ROCKFORD HIGH grade period dining room and bedroom furniture, exhibition samples—now offered at 1-3 to ½ off. Period sofas at $35-$55. Shop this store for real bargains in high grade furniture. Wallen Fine Furniture Co., 3300-10 North Clark-street. Bittersweet 2339.

. . REMER STORAGE WAREHOUSE . . 5822 N. WESTERN-AVENUE. STORAGE FURNITURE AND RUGS DISPOSING OF 25 VAN LOADS. Beau. Parl., Bedrm., Din. samples, $29-$39 Stu. Chs., Kneehl Desks, $8.95; Chests, $8.95

RUGS — SAMPLES, USED, NEW — FURN. 9x12 Hi. Gr. Rugs on sale at $22. Small size Rugs from $3. Moderne Bedrm., Dining Sets, $39; Dinettes, $14; Studio Couches, $16. 3531 N. CLARK-STREET. Open Evenings to 9 P. M.; Sunday, 11 to 5.

REPOSSESSED 3 ROOMS OF HIGH GRADE furniture, consisting of living rm., bdrm., dinette suites, lamps, tables, etc. Originally sold for $450. Will sell for balance due, $149. Terms. Wallen Fine Furniture Co., 3300 North Clark-street. Bittersweet 2339.

IN SCHAULER'S STORAGE.
$25,000 repossessed sample furn. Terms. Impt. Oriental pat. American rugs.. $10-$25 $500 complete 4 rm. hi grade furn....$149 4642 N. Western Open daily to 9. Sun. 5.

LARGE SELECTION OF RUGS AT LOW prices! All colors, makes, sizes. Savings to 60%. Trade in your old rugs! Estimates free! 2735 LINCOLN-AV. Open eves. to 9.

MUST SAC. THIS WEEK—BEAU. PARLOR set, din. r., 2 bdrms. sets, 1w. bedrm. sets, rugs, stu. couch, chairs, lamps, tables, drapes 6 rooms. Home Furn. Sales at 434 Diversey.

DAVID STORAGE 3238 LAWRENCE-AV.—9x12 rugs $15; living room suites, $27; din. rm. sets $23; bedrm. sets, $25. Terms.

PARL., BEDRM., DIN. RM. SETS, $29-$39; 9x12 rugs, $10-$20-$25. Nelson Bros 6310 Broadway. Open evenings Sunday.

1400 LAKE SHORE-DRIVE—NEW LIVING room, dinette furniture, linen and dishes Cash. Mr. Arado. Whitehall 4180.

GORGEOUS FURN., RUGS, GR. PIANO, OF Lake Sh home Must sell at once. Home Furn. Sales. Starts at 10. 5416 Sheridan-rd.

LIVING ROOM SUITE, DOUBLE BED, baby's bed, rocker, dresser, and day bed. 2301 Arthur-avenue. Rogers Park 4649.

WALNUT DIN. ROOM SET, DESK, OCCAsional tables, 653 Buena, 1st. Lak. 7380.

HOME FURNISHINGS.

North Side.

REAL STORAGE BARGAINS.
Beautiful Parlor, Bedroom and Din. Sets, $29-$39. Rugs, All Sizes; Wiltons, Am. Orient. and Imported Rugs, $10-$15-$25. Odd Chairs, Lamps, Tables, Etc. EASY TERMS. GEO. EDLER STORAGE 5820 N. Clark. Eves. to 10 p. m., Sun. to 5.

FURNITURE, RUGS, MAPLE TABLE, Glassware. Misc. 527 Surf-st. Buck. 5679.

Northwest Side.

SAVE UP TO 60%
Forced to sacrifice entire stock quality living rm., bedrm., dining rm. sets, rugs, dinettes, studio couches, and others. Cash. Terms. HOME FURNITURE MART, 3660 IRVING PARK-BLVD., at Elston. Open evenings to 10. Sunday 11 to 5.

—JUNE BRIDES AND WAR VETERANS!—Parl., dining, bedrm. sets, $28; 9x12 rugs, $11; stud. couch, stoves. Cash, terms. Open eves. 10; Sun. 4. Baer Stge., 1927 Milwaukee.

BRAND NEW FOUR POSTER JENNY LIND. Also modern beds, $4.75; coil springs, matts, $4; twin innerspring studio couches, $15. Chicago Bedding Co., 3327 Milwaukee-av.

PRI. PARTY LEAVING CITY, WILL SELL 5 room comp. furn. 2 yrs. old. Opp. Keelin. 2d. 3561 Lyndale-ave. Alb. 2362.

BRAND NEW 9X12 WILTON, ALSO AMERican Oriental rugs, $25. 3327 Milwaukee.

West Side.

FACTORY DISTRIBUTORS.
Save up to 60% on samples.

$60 Parlor sets now	$29
3 pc. walnut bedroom sets	$32
7-8-9 pc. dinning rooms sets	$35
9x12 Wilton velvet rugs	$16
Twin studio couches	$14
5 pc. oak breakfast sets	$12

OPEN EVES. 10 P. M., SUN. 5 P. M.
4535 WASHINGTON-BLVD.
CREDIT IF DESIRED.

IN TUFT'S WAREHOUSE.
$25,000 FURNITURE MART SAMPLES. Parlor, dining, bedroom sets, $29-$39; imp. Am. oriental rugs, $15-$25. Cash or terms. ALLEN FURN. Open eves., 9; Sun., 5 p. m.
4444 WEST MADISON.

4 RMS. NEW FURN., $79, INCL. RUGS, LPS., tables, etc. Terms. 2949 Madison. Open eves.

HOME FURNISHINGS WANTED.

FAIRFAX 2835
BEFORE YOU SELL, PHONE McLAUGHLIN. WE PAY MORE FOR USED FURNITURE, RUGS, ETC. ENTIRE CITY SOLICITED.

Kedzie 1300
We pay more cash than any dealer for furniture, rugs, sewing machines, grand pianos, etc. Call us. Odd pieces or entire flat.

DREXEL 6006
WE WILL PAY HIGHEST PRICES FOR GOOD USED FURN. AND RUGS. WILL CALL ANY TIME—ANYWHERE.

0828 LAWNDALE 0828
BEFORE SELLING YOUR FURNITURE, RUGS, GRAND PIANOS, ETC., CALL US FOR MORE CASH. WE CALL ANYWHERE.

PHONE ROCKWELL 6900.
BEST CASH PRICES FOR FURNITURE RUGS, SEWING MACHINES, AND GRAND PIANOS.

LAKE VIEW 1071.
NORTH SIDERS, PHONE US.
Just starting business; highest cash paid for several pieces or entire flats. Call day or night.

CALL KEDZIE 2228 FIRST.
Get our bid now! Highest cash paid for used parlor, bedr., din. rm., sew. mch., rugs.

SHIPPING 3 CARLOADS OF SECOND-HAND furniture to Minnesota. What have you? PAY CASH. Atlantic 2600.

KEDZIE 3008 PAYS HIGHEST CASH PRICES FOR USED FURNITURE, RUGS, ETC. WE CALL ANYWHERE, ANY TIME.

CALL ARMITAGE 4096 FOR HIGHEST cash prices furn., rugs, stoves, refrigs., sewing machines, etc. We call anywhere.

SUNNYSIDE 2070 — WANTED AT ONCE used furn. and rugs. Highest prices paid.

. . . . CALL ENGLEWOOD 4900 . . . . Highest prices for Furniture and Rugs.

CALL LAWNDALE 0409 FOR FULL VALUE furniture, rugs, sewing machines, etc.

WE PAY 75c EA. FOR YOUR OLD COTTON mattresses, any condition. Calumet 5355.

EDGEWATER, 1307— Need good furniture, rugs, grand pianos.

PARTY NEEDS FURNITURE, RUGS, GRAND pianos, linens, paintings, dishes. LON. 4110.

— — — — GRACELAND 1029 — — — — Want furniture, rugs and stoves.

FURN. WTD.—AT ONCE. 3-4-5 RS. COM.; spot cash. Pay more than dlrs. Ken. 1158.

HOUSEHOLD APPLIANCES.

Electric Refrigerators.

WE HAVE 24 SLIGHTLY USED LATE model Norges, Electrolux, Frigid., etc., which we will dispose of at less than ¼ original cost; fully guar. Closing out 16 Zerozones, as is, at $17.50.
220 W. Huron. Open Sun.

MUST RAISE CASH!
Closing out $50,000 store and warehouse samples. Brand new 6 cu. ft. refrigerator, $59. Repos. Norge, $49; Frigidaire, $54; Electrolux, $59; Kelvinator, $39. Open every eve. until 10. Sun. 11-4. 2751 Milwaukee.

50 NEW REFRIGERATORS.
FLOOR SAMPLES, ALL STANDARD MAKES. Lowest prices ever offered. No money down. Terms to suit your convenience. 4808 BELMONT. KILDARE 2834.

FRIGIDAIRE, CROSLEY, NORGE, GEN. EL. samples. Big discounts. New Gibson, $45. E-Z TERMS. Reconditioned Kelvinator, $39. EDISON WAREHOUSE. 766 W. Jackson. Open eves. East of Halsted.

BRAND NEW 5 CU. FT. NATIONALLY known refrigerators; name cannot be advertised; original price $139.50; our price, $79.95. 601 Washington-boulevard and 9107 Commercial-avenue. Open eves. and Sunday.

ELECTROLUX, $69.50; WESTINGHOUSE, $75; Crosley demo., $49. Terms. Open evenings and Sunday. 712 W. Jackson-blvd.

NEW '35 6 CU. FT. CROSLEY SHELVADOR reduced $30; terms, $1 wk. 920 W 63d.

FAMILY SIZE REFRIG. RECOND. PORC. interior. $69.50. 4518 Broadway. Open eves.

USED REFRIGERATORS — GUARANTEED. $27.50 up. Also serviceing. 502 N. Clark.

FRIGIDAIRE, $38; NORGE, $79. OTHERS used, $29. Open eves. 7741 S. Halsted-st.

FRIG., RECOND., $39; BRAND NEW REF. sac.; also Kelv. recd., $39. 6403 S. Halsted.

Washing Machines.

BEFORE YOU BUY—RENT AND LEARN. TERMS AS LOW AS 50C PER WEEK NO DEPOSIT—FREE DELIVERY. LEARN FROM OUR LAUNDRY EXPERT IN YOUR HOME WITH YOUR CLOTHES
MAYTAG
LINCOLN 6900

CALL OUR CREDIT DEPARTMENT. REGARDING REPOSSESSED WASHERS FOR $15. $1 DOWN, $1 PER WEEK.

NEED MONEY — 100 USED AGITATOR Washers, $15 to $30. All makes. Cash or terms. 2934 Lincoln-avenue. Grace. 5178.

THOR WASHER OR IRONER RENTED 50C a week. 3448 W. North-avenue. Alb. 0140.

RENT OR BUY—THOR WASHER OR IRONer, 50c wk. 5213 Broadway. Lon. 8436.

Stoves.

— — — — — — GAS RANGES $25 — — — — — — Latest table top; new color combination; de luxe porcelain finish; values to $69.50. EDISON'S WHSE., 766 W. Jackson. Open eve.

Vacuum Cleaners.

HAVE YOUR VACUUM CLEANER REbuilt like new, fully guaranteed, only $2.95. Phone Juniper 5175, day or night.

BRAND NEW VACUUM CLEANERS, $9.50. 2722 W. DIVISION. BRUNSWICK 1847.

HOOVER, $12; AIRWAY, $12; ELECTROlux with attach., $15. Longbeach 7247.

Water Heaters.

AUTOMATIC STORAGE AND INSTANTANEous gas heaters; slightly used; guar. rebuilt, all sizes and makes $22.50 complete. Automatic Water Heater Co. Ph. Cen. 8887.

STORE AND BAR FIXTURES.

TAVERN AND STORE FIXTURES FOR every line of business, new and used. Time payments. CHARLES BENDER & CO., 608-614 N. WELLS-STREET. SUP. 2361.

2 BUTCHER COUNTERS AND 2 BLOCKS for sale. Reasonable. 6006 W. North-avenue. Merrimac 2218.

MEAT CASE—10 FT. PORCELAIN; BIG barg.; like new. Terms 551 W. Washington.

MARCEL CHAIRS, $6; WAVING MACHINE $45; dryers, $7. PAIDAR, 1120 N Wells-st.

— — CASH REGISTER, LIKE NEW — — Bargains; tms. A. J. Thomas, 60 W. Lake.

NEW AND USED TAVERN FIXTURES. Chicago Store Fixture Co., 1708 S. State.

4 JEWELRY CASES, EACH 95 IN. LONG, very rea. Miller Shaw Hat Co., 34 S. Wells.

COLLECTIONS.

WE COLLECT CLAIMS OF ANY KIND, anywhere, cash for notes, mtgs., rent, accts. receivable. Member Coll. Agency Division, Ill. Chamber of Commerce. Mid-West Collection Bureau, 82 W. Washington-street, Sta. 2842.

COLLECTIONS—EVERYWHERE — NO COLlection, no charges; cash or loan on notes, mortgages, accounts. NORTHERN FINANCE CO., 140 N. Dearborn-street. State 6600.

PARCEL POST AND EXPRESS.

DOUBLE WEDDING RING QUILT TOP. Harriet Luebker, 1308 2d. LaPorte, Ind.

BUSINESS OPPORTUNITIES.

Businesses For Sale.

BAKERY—ALSO MACHINERY, ALL KINDS, cheap. Call Canal 1487, 9-10 a. m.

BAR-B-Q-REST.—QUICK SALE; TRANSF. cor.; 2 entr.; exc. bus. 4752 W. Chicago.

BARBER SHOP—EST. 7 YRS. ACROSS from hospital. Very cheap. Must sell at once acct. leaving town. 1748 W. 57th-st.

BARBER SHOP—3 CHAIRS; GOOD LOCAtion; low rent; heat, water furnished. Yearly income $4,800. Cash or terms. 51 Summit-avenue, Park Ridge.

BARBER SHOP—2 CHAIR, GOOD LOCAtion; very reas. 2051 N. California-avenue.

BARBER AND BEAUTY SHOP—ALSO FIXtures; new, used. PAIDAR, 1120 N. Wells.

BAR-B-Q—DES PLAINES, SELL ACCOUNT sickness. Growing bus., seat 24, liv. qtrs., rt. $15; sac. $500. Address Y D 300, Tribune.

BEAUTY SHOP—NORTH SHORE. FINEST mod. equip. Well estab., best clientele. Wilmette 2598 bef. 8:30 a. m. or aft. 7 p. m.

BEAUTY PARLOR—FOR SALE—SUPPLIES, equipment; cash; easy terms; catalog sent. GIBBS & CO., 21 S. WABASH-AVENUE.

BEAUTY SHOP—STANLEIGH HOTEL, LV. town; gd. bus.; reas., low rent. Bri. 8732.

BEAUTY SHOP—FACING 2 STS.; EST. 21 yrs.; sac. this week. Ill. Longbeach 7979.

CANDY-CIGARS-NOTIONS—3 LIVING RMS.; rent $32; worth your investigation; good location. Address Y O 417, Tribune.

CANDY STORE, SCHOOL SUPPLIES, ICE cream. Near 3 schools; good location; sacrifice, illness. Sheldrake 10206.

CANDY, LIGHT LUNCH, SCHOOL SUPplies. Good business. 5690 Milwaukee.

CIGARETS, CANDY, ICE CREAM, MAGAzines, papers—Ex. loc. 1205 Diversey-pkwy.

CIGARS, CIGARETS, ICE CREAM, CANDY, Notions—Estab. 10 years. 1845 N. Halsted.

CLEANING SHOP—ESTABLISHED BUSIness. Modern equipment. Excellent location. Reasonable. Lincoln 5896.

CLEANING STORE—ESTAB. 5 YEARS. Reas. rent. Reas. price. Vincennes 5884.

CLEANING-TAILORING—IN 200 ROOM HOtel building; rent reas. 1013 N. Clark-st.

CONCESSION, LUNCH—SEATS 50; NO rent, light; pay only gas; good going bus. Yankee Tavern, 747 N. Clark. Mr. Lester.

CREAMERY AND DELICATESSEN—SHELF groceries. No competition. Modern bldg., Rent $27.50. 2 living rooms, bath; suitable couple. Sacrifice. 4063 Elston-avenue.

DAIRY—MODERN PASTEURIZING PLANT. Central Ill.; 16,000 population; 3 routes. Reasonable. Address Y F 298, Tribune.

DELICATESSEN—FINEST IN ROGERS PK. Well located. High class trade. Worth $1,500. Must sacrif., $750. Arrange terms. Cheap rent. Good bus. 6960 Sheridan-road.

DELIC.—DOING $20-$25 DAILY. LIV. qtrs.; stm. ht.; cheap rent; nice fixt.; clean stock. Except. buy; $575. 2611 W. 59th-st.

DELIC.—COMP. FOOD SHOP; BUSY ST.; thick neigh.; full stock. Elec. equip. Pres. owners 14 years. Retiring. 1107 Granville.

DELICATESSEN—MOD., UP TO DATE, NO comp.; rt. $25. Fine liv. quarters. Price only $675. 1477 Irving Pk.-blvd.

DELICATESSEN-GROCERY — IDEAL LOC.; good bus $1,800, or best cash offer. 947 S. Ridgeland-av., Oak Pk. Euclid 10116.

DELIC.-GROC.—ABOVE AVERAGE, 400 APT. Hotel. Steam table without comp. Exc. loc. Sacr. Easy terms. 1006 Lawrence.

DELICATESSEN AND GROCERY—CORNER loc.; long est.; liv. rm. 7059 Wentworth.

DELICAT.-GROC.—WELL EST., COMPLETE stock. Sac. for cash. 4131 Sheridan-road.

DEL.—THE ONLY PLACE LEFT TO MAKE money; reas. See today. 7455 Cottage Grove.

— — — — DOCTOR SAYS SELL. — — — — Tavern, Restaurant, best spot in loop. Sacrifice for quick sale; cash, terms. Act quick. Address G 430, Tribune.

DRESSMAKING AND READY-TO-WEAR shop in lg. apt. building. Well estb. Sacrifice at $400. Stm. ht., rt. $20. Ave. 2565.

DRUG STORE — WOODLAWN DISTRICT; old estab.; cheap rent. Fully stocked and equipped. Retired physician must sell at once. Price $2,250. Easy terms. See Mr. Burley, 6401 Dorchester-av., or ph. Fra. 1966.

DRUG STORE—OLD ESTABLISHED IN neighborhood; at "L" station. Fully equipped. Acct. of illness. Lake View 10046.

FRUIT-GROCERY STORE—MUST SELL today. 2619 Ridgeland-avenue, Berwyn.

GARAGE—3709-11 ARMITAGE-AV. COMPL. repair shop; 30 car cap. Rent $75. Good lease; 22 board. at present. Ph. Belmont 1018.

GARAGE BUSINESS AND EQUIPMENT FOR sale; very reas. Address Y P 415, Tribune.

GAS STATION—TEXACO SUPER SERVICE. 12,000 gals. 350 wash. 250 grease month. Low rent, long lease. Juniper 10225.

GAS STATION — 5 PUMPS, 2 INCLOSED pits. Harlem and Monroe-streets. Oak Park.

GROCERY, MEAT MARKET, CORNER LOcation, good business, Italian American neighborhood, call Belmont 9770.

GROC. AND DELIC.—EST. BUS.; $40-$50 daily. Well stock and equipped. Will sacr. if sold this week. 511 E. 79th-street.

GROCERY AND FRUIT STORE—WELL estab., good location; well stocked; good investment; investigate. Albany 4914.

GROC., MILK., DEL.—GOOD LOCATION. Cash $350; no dlrs. Address J 52, Tribune.

GROC.-FRUIT-VEG. — SELL OR TRADE equity on home N. W. 5631 Irving Park.

GROCERY AND FRUIT STORE, DOING GD. bus. Estab. 10 yrs. 3650 Diversey-pkwy.

GROCERY STORE—NORTHWEST SIDE. SACrifice. Call Canal 2500.

GROC.-MARKET—REAS.; EST. 10 YEARS. 1461 Ashland-avenue, Evanston.

GROCERY-MEAT MARKET—EST. OVER 20 years. Sell or trade. 4825 N. Crawford.

GROCERY AND DELICATESSEN — AND FURNITURE. 5633 WENTWORTH-AV.

HALF-MILLION STORE IN CANADA FOR sale — Montreal important departmental store; owner, a French-Canadian in business for over 40 years, wishing to retire; for sale at $500,000.00 cash; The property, 2 stores and basement, foundation to hold 4 more stores up, the stock, first quality, all selling stock and first class clientele. French and English people and other nationalities. About $500,000.00 cash sales yearly. No credit made. No agents need reply to this ad. Principals only. James Henry, 5810 Mance-street, Montreal, Canada.

HAMBURGERS-RED HOTS, GOOD ROG. PK. loc. Sac. quick sale. 6836 N. Clark.

HAMBURGER, RED HOTS, CHILE — EST. bus.; 12 stools; nr. trans. cor; hall, hotel. $2,500, $1,000 cash. Bal. tms. 1527 Madison.

HOTELS, RMG. HSES.—SELL OR LEASE. M. De Woskin, 105 W. Madison. Sta. 9891.

LADIES' AND CHILDREN'S WEAR—ESTAB. 12 years; North Side; with or without stock. Lake V. 9328, 7 to 9:30, a. m. or p. m.

LUNCH RM.—BAR; PARK, SPACE ACROSS Cubs pk. Barg. 10 p. m. 1027 Addison.

MEAT MARKET — OLD ESTABLISHED; modern fixtures; electric refrigeration. Terms. 6134 Broadway.

MEAT MARKET—ELEC. REFRIG.; NEXT to National Tea Co. Barg. Ravens. 9408.

MEAT MARKET, GROCERY, VEGETABLE store; up to date. Call Saginaw 4739.

PAINT STORE—N. S., EST. BUS. SELL ACC. other bus. Address Y B 296, Tribune.

PET SHOP — 9 YRS.' GOOD BUSINESS. Other interests. 4150 N. Lincoln-avenue.

PRINT SHOP—SMALL, COMPLETE, SACRIfice $200. 324 S. Western-avenue.

POPCORN, KARMEL KORN, FOUNTAIN, sandwiches, estab. 5 years; town of 65,000. Acct. ill. Address Y O 206, Tribune.

RADIO STORE AND WHOLESALE PARTS—Est. yrs. Doing a real bus. Inventory alone $9,500. Also has testing and repair dept. Owner in other business. Price $7,500.
LANG & CLARK, INC.,
10 N. CLARK. SUITE 406. CENT. 5115.

RESTAURANT AND TAVERN, LOOP, EST. 15 yrs.; doing $5,200 mo.; 60% bar, 40% rest.; serves over 2,000 day; lse. 4 yrs.; nets over $1,250 mo. Insp. invited; pr. $12,500.
LANG & CLARK, INC.
10 N. CLARK. SUITE 406. CENT. 5115.

RESTAURANT FOR SALE—COMPLETE equipment; going business; located Indiana route 41 near Lake Village. Illness causes sacrifice price. Inquire of L. A. Barsanti, P. O. Box 63, Momence, Illinois.

RESTAURANT FULLY EQUIP.; ELEC. refr.; guar. $75 daily; rent only $40; est. trade; real barg.; act quick. 653 E. 75th-st.

RESTAURANT-TAVERN — DOWNTOWN; closed Sun. Sac. quick sale. Webster 1466.

REST.—LOOP; MUST LEAVE TOWN AT once. Best cash offer. 534 S. Dearborn.

RESTAURANT—MODERN EVERY RESPECT refrig.; reas. $500 cash. Terms. Prosp. 0384.

RMG. HSE.—42 RMS.; NEAR WILSON L; elect. ref.; inc. over $500 mo.; bargain. Also others. Turk & Co., 4457 Broadway.

RMG. HSE.—18 CLEAN, WELL FURN. RMS. Rt., $115; ht. and jan. free; pr. $1,000. Tms. Steinbock & Alexander, 160 N. La Salle.

RMG. HOUSE—90 RMS., 1-2 ROOM KITS., Uptown; gd. lse. $4,000, incl. furn. Dea.1257

RMG. APT., 6 RMS.—3 RMS. RENTED. EX. trans. Sacr. for cash. 6220 Dorchester. 2d.

RMG. HSE.—75 RMS. CHOICE LOC.; LONG lse. $3,000 hand. Address S C 238, Tribune.

SANDWICH SHOP—DOING GD. BUS., FOR sale or lease. Aft. 2 p. m., 1723 E. 71st.

SAC. BEAUT. $1,450 GRAND PIANO; FINE cond.; $125 cash. 6512 N. Clark-street.

SHOE STORE AT EXCELLENT SHERIDANroad location. Old established business. Beautiful modern fixtures. Will sacrifice. Address Y E 169, Tribune.

SPECIALTY ICE CREAM STORE—GOOD loc.; wonderful opport. Keystone 9610.

TAILOR SHOP CHEAP; DOING GOOD; LIVing quarters. 6 W. Huron-street.

TAVERN—IDEAL CORNER SPOT, N. WEST side; cheap. Phone Newcastle 1995.

TAVERN—FULLY EQUIPPED; GOOD BUS.; reasonable. 5735 W. North-avenue.

TAVERN—EST. 3 YRS.; DOING GOOD BUSIness. 5253 W. Madison-st.

TAVERN—CORNER LOCATION; ESTAB. trade; very reas. 1749 N. Sedgwick.

TAVERN—SAC. $2,000 MO. INC. RT. $50; 5 yr. lse. $2,000 cash. 4006 N. Central Pk.

TAVERN - LUNCHROOM POSSIBILITIES. Near 6 corners. 4477 Lawrence-avenue.

TAVERN — NORTH SIDE; REASONABLE; fully equipped. 3858 N. Ashland-avenue.

BUSINESS OPPORTUNITIES.

Businesses For Sale.

TAVERN—DINE AND DANCE; SEATS 125; exceptional opportunity; sacrifice; act quickly. The Nite Owl, River and Higgins-roads. Park Ridge 3033J.

TAVERN—EXCELLENT LOCATION ON W. Madison. Bargain. Sell account other business. See Mr. Farrell at 4722 W. Madison.

TAVERN-GAS STA.-GROCERY — 130 MI. from Chicago on Michigan highway. $2,000 dn. R. Waitas, 5104 Lawrence, Chgo. Pen.2799

TAVERN FOR SALE—SOUTH SIDE; COLored dist.; on transfer corner; low rent. A bargain. Address Y D 524, Tribune.

TAVERN—ON BUSY HIGHWAY, DOING EXcellent business; living quarters. Fred R. Johnson, Byron, Ill.

TAVERN—MOD. FIXT.; REAS. RENT; EStab. bus.; sac. acct. illness. 1615 E. 75th.

TAVERN—LIVING QUARTERS, UP TO date. Well stocked. Low rent. 4207 Elston.

TAVERN—KITCHEN, DANCE FLOOR; DANdy spot for night club. 3720 Broadway.

TAVERN FOR SALE—TRANSFER CORNER. Reasonable. 1565 Clybourn-avenue.

TAVERN—ROG. PK. LOC. NEW BAR. GD. bus. Reas. Hollyct. 2204 bet. 7 a. m.-3 p. m.

TAVERN—2049 MILWAUKEE-AV. BEST cash offer; same owner 3½ years.

TAVERN—TRANSP. BLK., ACROSS FROM theat. Low rt. Idle alone. 6334 S. Western.

TAVERN—ESTABL. BUSINESS. EXCELlent location. Bargain. 5752 Higgins-av.

TAVERN—FINE LOCATION; A GOOD BUY. 5143 DIVERSEY-AVENUE.

2 PRESSING, LAUNDRY, CLEANER stores, loop hotels. Rm. 111, 6 N. Dearborn

IF THE KIND OF STORE OR BUSINESS you want to buy is not offered for sale today why not advertise in the Business Opportunity Wanted Column? Stop in today at the Tribune Want Ad Office, Madison and Dearborn-streets, or call Superior 0100. Ask for an Ad-Taker.

Partnerships and Investments.

Result of Serious Illness
Unusual opening occurs in one of Chicago's finest cemeteries. Man or woman with $12,500 and bus. exp. pref. Money amply secured. Principal only. Address Y F 224, Tribune.

RESPONSIBLE MAN TO SERVICE ESTABlished food product route. $475 required for merchandise. $32.50 per week minimum guarantee. Address Y F 216, Tribune.

Distributors.

OIL COMPANY WITH WELL KNOWN PRODuct wants man with truck who wants to develop a range oil business of his own. We help establish an exclusive territory. Address Y F 225, Tribune.

Concessions, Locations, and Leases.

PHYSICIAN—OWNER OF BUILDING WILL finance tenant. Location 930 Belmont-av. See Mr. Wilkinson, 215 W. Randolph-street. Franklin 1966.

BEAUTY PARLOR—OWNER OF BUILDING will finance tenant. Location 930 Belmont-av. See Mr. Wilkinson, 215 W. Randolph-st. Franklin 1966.

DENTIST—OWNER OF BUILDING WILL FInance office equipment; in excellent business district. Location 930 Belmont-av. See Mr. Wilkinson, 215 W. Randolph. Fra. 1966.

TO RENT—GAS STATION COR. PROP. ON W. Addison-street. You put in tanks and pumps. Tms. to suit. Cannon, Mansfield 2716.

FOR RENT—1ST FL. IN PRIV. HOME. suit comb. liv. and bus. quart.; one with own clientele. 115 E. Bellevue. Del. 9060.

FIREWORKS CONCESSION TO LET—INquire. Bing Bang Safety Fire Work Co., 2511 S. 52d-avenue. CICERO 2926.

BODY AND FENDER BUS.—IN 175 CAR garage. App. Marigold Garage, 828 Grace.

BEAUTY SHOP—FURN. IN EST. BARBERbeauty shop, for rent. Lon. 7471.

FIRECRACKER STAND—MUST RENT IMmed., North-av.-18th-av., Melrose Park.

GREASE AND LUBRICATION DEPT. IN 175 gar. App. Marigold Garage, 828 Grace.

RESTAURANT—FULLY EQUIP.; $100 DN.; liv. rms.; reas. rent. 2331 Belmont-avenue.

BEST TRANSF. CORNER, S. CHGO. SUIT tires, auto access. Rent reas. Sou. 1145.

WTD.—GAS STATION, N. OR N. W. SIDE. Rent 1c per gal. Address J 53, Tribune.

Business Equipment.

VENDING MACHINES—35, 5C CANDY MAchines, $160. Bri. 3603. 1912 Estes-av.

WANTED—BARBER CHAIRS — 2, ALSO beauty shop equip. Blue Island 3300 by 6.

Business Service.

WHAT METAL STAMPING CO. WILL ASsume die costs making few items? Have good proposition. Address Y O 371, Tribune.

Wanted.

INTERESTED IN THE PURCHASE OF THEater property or leasing of theaters, reliable concern. Address Y M 287, Tribune.

GAS STATIONS—FOR OIL CO.—ASSOC. Gas Stations, 201 N. Wells. Dear 9335.

MUSICAL INSTRUMENTS.

Pianos and Players.

A SMALL SIZED GRAND PIANO WILL BE sold for small balance due on account. Just take over weekly payments of $2; no down payment to responsible party; offers exceptional value for some one. Answer quick. Must move immediately. Phone Wabash 6900, MR. PIERCE, Manager Finance Dept. OPEN TONIGHT UNTIL 9 P. M. BALDWIN PIANO CO., 323 S. WABASH.

— YOU POSITIVELY SAVE MONEY AT — KIMBALL WAREHOUSE PIANO SALE. Used GRANDS, $125; NEW GRANDS, $238; USED UPRIGHTS, $18; EASY TERMS. WAREHOUSE, 2611 S. CALIFORNIA. OPEN EVERY EVENING UNTIL 9 P. M.

ALTERATION SALES SAVINGS—GRAND pianos, Osborn, $165; Premier, $265; Brambach, $285; Kimball, $290. Terms. Cable Piano Co., Wabash and Jackson.

SMALL SIZE PIANO—IDEAL FOR APARTment. Reduced to only $65. Reconditioned. Terms, $1 per week. P. A. STARCK PIANO COMPANY, 16 North Michigan.

STUDENT'S PIANO—4 FEET 8 IN. HIGH, only $49; $2 down, 75c wk. Free delivery. WYMAN'S, 604 Republic Bldg., 209 S. State.

KIMBALL GRAND PIANO—LIKE NEW. Must sacrifice. Cheap. 6242 W. Grand-av.

STEINWAY GRAND—WALNUT MODEL B. Like new. Cheap. Herman, 3119 Lawrence.

SACRIFICE BEAU. $1,400 GRAND, WOND. cond., for cash, $150. 5408 W. North-av.

WELL KNOWN GRAND FOR SALE...$295 Moist Piano Co., 8th fl., 209 S. State.

WANT USED GRAND PIANO FROM PRIV. family; pay spot cash. MERRIMAC 3217.

Accordions.

PIANO ACCORDIONS—SPECIAL SALE OF shop soiled, demonstrator and rebuilt instruments at attractively low prices, including free lessons. Convenient terms. Chicago Musical Instrument Co., 309 S. Wabash. Harrison 4884.

Wind, String, Etc.

4 OCTAVE PROFESSIONAL MARIMBA—Like new; $150 cash. Briargate 6761

RECONDITIONED BAND INSTRUMENTS. LYON & HEALY, 243 South Wabash.

JEWELRY, OLD GOLD, ETC.

CASH FOR OLD GOLD
DIAMONDS, JEWELRY, GOLD TEETH, PAWN TICKETS, WATCHES, SILVER.
This institution is organized by public spirited citizens to help you obtain cash.
MEMBER Chicago Assn. of Commerce.
ESTABLISHED 1900.
Chicago Gold Smelting Co.,
37 SOUTH WABASH-AV.
CORNER MONROE-STREET. 3D FLOOR

$280 LADY'S DIAMOND BAGUETTE WRIST WATCH. All Platinum, beautifully patterned with 56 Diamonds; 2 Baguette Diamonds, all large Brilliant, Blue White and Matched. Diamond set platinum flexible link ends. 17 Jewel Finest Geneva Movement. GUARANTEED. BRAND NEW..............$70
Will submit for appraisal at no cost to you. LEVINSON'S LOANS. 739 No. Clark-st.

$140.00 BAGUETTE WATCH BRACElet. 14 kt. solid gold case. Set with 20 large blue white diamonds. 17 jewel Waltham movement. SPECIALLY PRICED $35.00
Diamonds, Pawn Tickets Bought for Cash.
THE U. S. LOAN BANK,
10 N. Clark-st. 6th Floor.

"Cash In" YOUR GOLD
Diamonds, Bridgework, Silver, Plated Jewelry, Watches, etc. LATEST PRICES PD
Romack Gold Refining Co.,
7 W. MADISON. CORNER STATE.
FIFTH FLOOR. 5TH FL., ROOM 501.

CASH Money for GOLD
Jewelry, Gold Teeth, Diamonds, Pawn Tickets.
BARNETT'S, JEWELERS,
57 E. MADISON-ST. MALLERS BLDG.
MAIN FLOOR. STORE ENTRANCE.

NEW HIGH PRICES PAID FOR OLD GOLD, silver, diamonds, watches, gold teeth, etc.
UNITED SMELTING WORKS
THE OLD RELIABLE.
39 South State, corner Monroe, 4th floor.

OLD GOLD-DIAMONDS—HIGH PRICES. Platinum, Plated Jewelry, Watches, Silver.
A. QUINT & CO.,
5 N. WABASH, KESNER BLDG., ENTIRE Third Floor. GOLD SMELTERS, Estab. 1873.

DO NOT SELL YOUR OLD GOLD, SILVER, diamonds before getting our prices.
MARTIN REFINING CORP.,
ROOM 1218, PITTSFIELD BLDG.,
55 E. WASHINGTON. DEARBORN 3394.

2.35 CT. DIAMOND, ABSOLUTELY PERfect; fine brilliancy in lady's handmade platinum ring with 8 blue white diamonds. SPECIAL ....$285 CHICAGO LOAN BANK, 37 S. Wabash-av.

CASH FOR OLD GOLD, DIAMONDS, watches, jewelry, furs, microscopes. EMPIRE LOAN BANK, 649 N. CLARK-ST.

SPORTING GOODS.

PFLUEGER SUPREME REEL, $14.95; $16 Wilson Vine Tennis racquets, $7.95; 2 h. p. outboard motor, $39.50. 3359 W. 26th

WE BUY, SELL AND TRADE SHOTGUNS, rifles, fishing tackle, golf clubs, outboard motors. Klein's, 510 S. Halsted-st. Mon. 5129.

AUTOMOBILE LOANS.

BORROW
—on your Buick
CASH
—on your Chrysler
DOLLARS
—on your Dodge

Yes, you may borrow money at this bank on a recent model of any standard make of car: FORD, PLYMOUTH, CHEVROLET, TERRAPLANE, as well as BUICK, CHRYSLER, DODGE, and ALL OTHER STANDARD MAKES.

Yes, the same low rates and liberal terms apply whether the car is new or used. Fire and Theft is all the insurance we require, although we strongly urge that every car owner insure himself against collision hazards. In all cases we want the insurance placed with the borrower's own broker or agent. Premiums may be added to the loan account, the broker is paid in full, and the borrower settles up with us in monthly installments.

These are typical costs and terms:

Amount You Want.	Total Yearly Charge.	Total Amount of Note.	12 Monthly Deposits.
$ 100	$12.08	$ 112.08	$ 9.34
200	19.00	219.00	18.25
300	23.04	323.04	26.92
400	29.00	429.00	35.75
500	35.08	535.08	44.59
600	41.04	641.04	53.42
700	47.00	747.00	62.25
800	53.08	853.08	71.09
900	59.04	959.04	79.92
1,000	65.00	1,065.00	88.75

We also make comaker and collateral loans.

PERSONAL LOAN & SAVINGS BANK
FRANKLIN 5700
81 WEST MONROE.
NO BRANCHES

CASH
IN 10 MINUTES
ON YOUR AUTO OR TRUCK.
20 MONTHS TO PAY.
AVERAGE MONTHLY COST LESS THAN $1.60 ON $100 LOAN.
DEAL DIRECT WITH OWNERS.
WINTER-HIRSCH.
20 YEARS IN SAME LOCATION.
1842 S. MICHIGAN
A phone call will bring our representative.
CALUMET 4290.
UNDER STATE SUPERVISION.
PLENTY OF FREE PARKING SPACE.

AUTOMOBILES WANTED.

CARS WANTED.
WE WILL PAY BEST PRICES FOR USED CARS AT ONCE.
R-A-Y T-E-N-N-E-S,
2451 N. SACRAMENTO-BLVD.

MOST CASH FOR YOUR CAR. 5 MINUTE SERVICE. IF YOU CAN'T COME IN CALL US. WE'LL COME OUT. 7557 STONY ISLAND. BUTTERFIELD 1285.

SEE OTHERS FIRST BUT WE PAY HIGHest prices for your car. Ready cash today. 6811 S. HALSTED-ST. Ph. Wentworth 2727.

WILL OFFER $200 TO $300 CASH FOR best and latest model 2 door Ford. Address Y P 479, Tribune.

PRIVATE PARTY — CASH FOR 1933-'35 Ford. State year and price. No dealers. Address G 431, Tribune.

WANTED WRECKED OR USED CARS AND TRUCKS; CASH. LEVIN AUTO PARTS, 2015 S. STATE-ST. CALUMET 4400.

WANTED—USED CAR FOR $250 CASH from priv. party only; may do little better. Phone Crawford 1647. P. J. Collins.

HIGHEST CASH PRICES FOR LIGHT CARS. Auto Mart. 4620 Madison. Mansfield 5800.

HAVE CASH FOR LIGHT CAR — ANY model 2717 W Madison Ked 2260.

SELL YOUR CAR FOR TOP DOLLAR—See LARRY BURNS 3838 N. Western.

HIGHEST PRICE PAID FOR YOUR CAR. 4747 MADISON COL. 7007

WANTED—A USED CAR NOT OVER $300 cash, from private party. Fairfax 1426.

NEED CASH!—SEE STONE. BEST PRICE for your car. 4852 Lincoln-av. Rav. 0774.

HAVE '29 CHEV. AND $100 FOR LATE model car. Address G 424, Tribune.

WANT—GD. LGT. CAR FROM PRIV. PTY. '30 or later. 3950 N. Claremont. Irv. 9090.

LIGHT AUTO—NO DEALERS. WILL PAY $200 cash. 101 S. Francisco. O. Holcomb.

AUTOMOBILE HOUSE TRAILERS.

— SILVER DOME HOUSE TRAILERS — 5 distinct models, $465 up; terms, trade. Also 3 mo. old 4 pass. trailer, $395. ILLINOIS DEALER FRANCHISES OPEN. SILVER DOME FACTORY DIST., 4701 Washington-boulevard. Mansfield 8616.

TRAVELO TRAILERS, "AN AMERICAN Home on Wheels," $525-$788 delivered. Olds Agency, 1628 Rand-road, Des Plaines.

KOZY COACH—MODELS—$520-$845; TMS., trade. 2448 S. Michigan. Calumet 4902.

ROYCROFT JUNIOR $495; CRAFTSMAN, $675; Cruiser, $1,250. 2640 S. Michigan.

SEE THE NEW ROYAL COACH — HERE soon. Tms., trd. 4640 Wash'ton. Man. 3464.

SCHULT HOUSE TRAILERS — $298-$695; 3 mod. 6052 Cottage Grove. Dor. 5543.

PALACE TRAVEL COACH—AMERICA'S greatest trailer value. 2325 S. Michigan.

SEE SCHULT'S LOW PRICED TOURING homes. Opp. Norshore Theater. 417 Howard.

GILKIE INSULATED STEEL CHASSIS trailers, $440 up. 2412 Mich. Op. eve., Sun.

COVERED WAGONS—IMMEDIATE DELIVery. Terms. Trade. Rent. 2440 S. Michigan.

Utility Trailers.

ALL STEEL LUGGAGE TRAILERS. 3 sizes; ideal for hauling and touring. Attachable to any make car. NO MONEY DOWN; 10 MONTHS TO PAY. Also used trailers. Open eves., Sun. Cal. 7022. BELL TRAILER CO., 2452 S. MICHIGAN.

AUTO CREDITS.

. . $250 CHRYSLER CREDIT, $50 . . Froehling, 741 N Wells Superior 9752.

$130 CHEVROLET CREDIT, HEATER INC., sacr. Cal. 7337, 8 to 8, or Roc. 3198.

$125 PLYMOUTH, $30; $200 CHRYSLER, $30. Spiegel, 521 W. Monroe. Ran. 6027.

$75 CREDIT ON NEW CHEVROLET—BEST offer takes. Call Franklin 8340.

$75 FORD CREDIT—BEST OFFER. SWANson, Buckingham 3449, Lake View 9000.

MOTORCYCLES AND BICYCLES.

FOR QUICK SALE—NUMBER OF USED bikes, $3.50 to $7.50. 1339 S. Cicero-av.

'34 HARLEY, $225. HENDERSON, $65, $5 down. 4841 Ogden-av., Cicero. Cicero 1185.

BARG.—BOYS', GIRLS' BIKES; NEW, USED. Century Cycle, 3606 Lawrence-av. Op. eves.

AUTO ACCESSORIES, REPAIRING.

2 A. C. MACK FRONT WHEELS WITH rims for 40x8 tires, $50. 3 B. K. booster brake assemblies. Complete, large size, $20 each. Seeley 3270.

MOTOR BUSES FOR SALE.

DODGE—'25 PASSENGER BUS IN EXCELlent condition. $675. Superior 4832.

FORD—1929 12 PASS. SCHOOL BUS; A1 cond. $195. Meier Mtrs., 6525 S. Western.

AUTO TIRES.

NEW U. S. ROYAL 2DS—SAVE TO 50%; pass. trk. Serlin Tire, 1400 S. Michigan.

BOATS, YACHTS, ETC.

MATTHEWS & RICHARDSON CRUISERS. Boats, Inc. 332 S. Michigan Wabash 5767.

BARGAIN—NEW 1936 OUTBOARD MOTORS. Will consider terms. 1339 S. Cicero-avenue.

PUP SAILBOAT—GOOD CONDITION; READY to launch. 1832 Juneway-terrace.

USED BOAT BARGS.—GAR WOOD SALES. Door 102, Navy Pier. Whitehall 4916.

SEWING MACHINES.

WILL PAY CASH FOR USED SEWING machine, any make. Kedzie 1302.

USED AUTOMOBILES FOR SALE.

You Get a Better Buy from a Buick Dealer

Here Are a Few Samples of Our Current Bargains

Performance Balanced Against Price

North Shore Buick
PRESENTS
Buick '29 4 Door Sedan...$95
Dodge '35 Sedan...$595
Cadillac '30 Limo. Fltw.$250
Studebaker '33 4 Dr.Sed.$695
NORTH SHORE BUICK,
1572 Maple, Evanston

Western-Devon Buick
PRESENTS
Buick '34 Club Sedan.....$595
Olds. '35 6 Sedan...$625
Chrysler '33 Sedan...$425
Cadillac '31 Conv. Cpe...$325
WESTERN-DEVON BUICK CO., INC.,
6100 N. Western-avenue

Gerwig Motor Sales
PRESENTS
Buick '34 41 Trk. Sedan.$595
Buick '34 47 Sedan...$575
Chrys. '35 2 Door Tour..$645
Olds. '35 6 Tour. Sedan..$695
GERWIG MOTOR SALES, INC.,
8443 S. Ashland-avenue

McFarland-Keenan
PRESENTS
Buick '34 57 Sedan...$625
Chrysler '34 6 Cyl. Sed...$490
Buick '32 68 Victoria...$385
Ford '30 Coupe...$125
McFARLAND-KEENAN CO.,
7645 South Halsted

James Levy Motors
PRESENTS
Buick '35 58 Sedan...$775
Chev. '34 2 Door Sedan..$395
Olds. '34 Touring Sedan.$495
Hup '33 De Luxe Sedan..$395
JAMES LEVY MOTORS CO.,
2257 S. Michigan-avenue

Northwest Auto Co.
PRESENTS
Buick '34 57 Sedan...$595
Pontiac '35 2 Door Tour.$645
Chrysler '34 Town Sed..$495
Pontiac 6 '30 Sedan...$235
NORTHWEST AUTO CO.,
3801 W. Lawrence-av.

Logan Square Buick
PRESENTS
Buick '36 41 Sed., Used..$895
Ford '36 Tudor, Used...$550
Ford '36 Spt. Cpe., Used.$565
Buick '36 61 Sed., Used.$1,175
STEVE BARRETT, President,
2470 Milwaukee-avenue

Broadway Buick Co.
PRESENTS
Buick '34 41 Sedan...$650
Chev. '36 T. Sed., Used.$595
Dodge '35 Sed., 6 Cyl...$595
Olds. '35 Sedan, 6 Cyl...$695
BROADWAY BUICK CO.,
5701 Broadway

Lincoln Park Buick
PRESENTS
Buick '30 Sedan...$185
Buick '33 57 Sedan...$445
Ford '34 De Luxe Sedan.$375
Olds. '34 6 Sedan...$510
LINCOLN PARK BUICK CO.,
958 Diversey-pkwy.

Oak Park Motor Sales
PRESENTS
Buick '34 41 Sedan...$575
Hup '35 6 Cyl. Sedan...$595
Buick '34 90 7 P. Sedan.$875
Packard '32 901 Sedan..$545
OAK PARK MOTOR SALES CO.,
702 Madison, Oak Park

West Side Buick
PRESENTS
Buick '34 48 Trunk Sed.$525
Chrysler '36 Cpe., Used..$745
Ford '36 DeL. Cpe., Used.$545
Buick '32 57 Sedan...$365
WEST SIDE BUICK SALES CO.,
4666 Washington-blvd.

South Shore Buick
PRESENTS
Buick '33-'57 Sed., small.$475
Ford '34 Tudor...$350
Buick '31 66S Spt. Cpe...$275
Graham '34 Cust. 6 Sed.$375
SOUTH SHORE BUICK, INC.,
7320 Stony Island-av.

Mahoney-Sirovatka Co.
PRESENTS
Terraplane '33 Sedan...$325
Olds. '32 6 W. Sedan...$325
Olds. '34 Coupe...$495
Ford '34 4 Door Sedan...$395
MAHONEY-SIROVATKA CO.,
5312 W. Cermak-road

Gordon Motor Sales
PRESENTS
Nash 1933 6 Sedan...$325
Buick 1932 67, Sd. Mts...$345
Buick 1929 50 Sedan...$80
Buick 1930 57 Sedan...$165
GORDON MOTOR SALES,
6637 S. Western-avenue

USED AUTOMOBILES FOR SALE.

LAST WEEK

FOR CHICAGO'S MOST SENSATIONAL OFFER! YOUR LAST CHANCE TO GET A USED CAR ON THESE REMARKABLE TERMS.

NO FINANCE CHARGE AND NO INTEREST TO PAY

over an 8 month period—if you buy a used car this week, only from the

STUDEBAKER USED CAR DEPT. STORE.

1934 AND 1933 PLYMOUTHS.
Available in all popular body styles. These cars look and run as though they had never been driven a mile. Offered at big savings.
1934 AND 1933 CHEVROLETS.
No one could tell any one of these cars had been driven a mile. Extras galore. Your choice of sedans, coupes or sport models. Priced down to $345.
FORDS—FORDS—FORDS.
1935s, 1934s, and 1933s. We have many tudors, Fordors, coupes, and sport coupes. Every one of them has been carefully checked and tested for new car performance. Priced down to $325.
HUDSONS—HUDSONS.
We offer a 1930 sport coupe with wire wheels, side mounts, and rumble seat. Also a '29 sport coupe with de luxe equipment. These are very nifty cars. Priced low as $95.
DE SOTO AIRFLOW SEDAN.
1934 de luxe model that will satisfy the most exacting buyer. Only driven a few mos. Every detail is 100%. Special at $585.
ROLLS-ROYCE TOWN CAR.
It's the Phantom model that originally sold for $22,500. Here is a late model Rolls-Royce that's in marvelously new condition today. Has side mounts and all the expensive extras and equipment you can think of. A sensational value now at $495.
AUBURNS—AUBURNS.
We have several 1931 sedans and coaches. They've been thoroughly checked over in our shops and now are A-1 in every detail. These rare values are offered as low as $225.
FRANKLIN SEDAN.
1929 de luxe model with wire wheels, side mounts, etc. The finish, upholstery, tires, and motor are okay. Special today at $135.
MARQUETTE SEDAN.
1930. It looks and runs better than many cars priced at $200 and up. Now only $85.
1935 AND 1934 DODGES.
We have a number of de luxe sedans that we sincerely believe to be the outstanding Dodge values in Chicago. Now low as $495.
STUDEBAKERS—4 CARLOADS.
We just got in four carloads of 1935 and 1934 Studebakers. They have safety glass, automatic starting, ride control, independent planar wheel suspension, automatic choke, and many other advancements. Practically not driven at all. Offered at big discounts.

STUDEBAKER USED CAR DEPT. STORE.
26TH AND MICHIGAN
ALWAYS OPEN. CALUMET 6492.

AUBURN 1933
Convertible sedan.
$295
CADILLAC MOTOR CAR CO.
820 MADISON-STREET, OAK PARK.
AUSTIN 6072.

AUBURN '30 CONV. PHAET.
Spend your vacation in this. It costs less; only $90, full price, at wholesale.
3939 N. CICERO-AVENUE
AT MILWAUKEE-AVENUE.

AUBURN '35 CONV. SEDAN.
6 cyl.; used so little will pass for new car. $595. Guaranteed, terms.
2317 S. MICHIGAN.

BUICKS
1936 5 PASS. BROUGHAM, USED; BEAU. finish, built-in trunk, dual equip. Practically a brand new car at a big saving; guaranteed...$895
1934 CUST. DE LUXE 5 PASS. BROUGHAM; beau. Nile green; 6 white wall tires, metal covered side mts., built-in trunk, radio, heater, spotless whipcord interior, compl. dual equip. GUARANTEED.$795
1933 DE LUXE 4 DOOR SEDAN; 6 WIRE whls., metal covered side mts., excel. dark blue finish; less than normal year's mileage; quietest motor you ever heard. Guaranteed...$495
AUBURN-CORD DISTRIBUTORS,
2426 S. MICHIGAN. VICTORY 1200.

BUICK 1936
4 door and 2 door used sedans; built-in trunks. 1935 4 door sedan; low mileage. Also 1934 de luxe 4 door sedan, built-in trunk, $575.
100 OTHER MAKES AND MODELS.
Your car dn., bal. 12-24 mos. 90 day guar. Visit our new showrooms and save money.
A. & J. MOTORS,
4040 OGDEN-AVENUE.
23 YEARS OF BARGAINS.

Buick 1936 5 and 7 Pass.
[6 to choose from.] Used.
41-48-61-91 4 door sedans, built-in trunks, side mounts, heaters, radios, safety glass. Cost up to $2,268. Sacr. down to $765. Your car down payment, bal. 12-24 mos. Regular 90 day guarantee. 30 day driving trial.
NEW LOW FINANCE PLAN.
FINANCE CORP. [EST. 21 YEARS.]
4701 WASHINGTON-BLVD.

Buick, Model 8-61, 1936
4 door 5 pass. custom built de luxe used tour. sed.; 6 air wh., side mts., built-in trunk, heater, elec. clock, whipcord uphol. Orig. cost $1,499. The best buy in Chicago at $1,075. Your car down, bal. 12-24 mos.; 90 day guar.
AUTO LOAN CORP.,
4635 Washington-blvd.

BUICK 1936
4 door 5 pass. de luxe used sedan; built-in trunk, safety glass, radio, heater, high grade uphols. Also 1936 2 door used sed.; built-in trunk; fully equip.; sacrifice for $775. Your car down, bal. 12-24 mos. 90 day guarantee.
State Auto Finance Corp.,
3939 Washington-blvd.

BUICKS—1936s.
4 door de luxe sedan [used] and convertible sport coupe, 6 wheels, and 1935 de luxe sedans and coupes. Your choice of many beautiful colors. These are rare buys for low as $595. Come in today! Your car down payment, balance 2 years at 6%.
LARRY O'ROURKE. [EST. 22 YRS.]
945 WASHINGTON-BL. [3 min. from loop.]

BUICK—1932 57, 6 WIRE WHEEL 4 DOOR sedan; side mounts; original thruout; mech. perfect; very low mileage; $365.
Your car down, bal. 12 to 24 months.
2954 and 2921 Lawrence-av.
Passen Motor Sales, Dodge-Plymouth.
3937 North Western-avenue.

BUICK—1931 91 4 DOOR SEDAN. A VERY clean car. Had wonderful care and driven only by elderly people. Shows our written guar. and license transfer. $250.
Evanston's Olds. Dealer,
1017 CHICAGO-AVENUE. EVANSTON.

BUICK—1931 SPORT COUPE. THIS CAR has been driven very little. Looks and runs like a new car. Priced for this sale AT ONLY $265.
3921 N. CICERO-AVENUE.

BUICK '34-48 SEDAN
2 door touring; car like brand new thruout. Guaranteed. An unusual value at $575.
3801 LAWRENCE-AVENUE.

BUICK '34 7 P. SED., $645.
6 whls., side mts., full del. eqpt., terms.
PETERSEN, 1340 W. 63D.

BUICK—1932 VICTORIA COUPE; EXCEPTIONALLY clean; sound condition mechanically; fully equipt. Your car or $125 down; $25.23 mo. for 12 mos. Open eves., Sun. Packard, 24th and Michigan. Calumet 7413.

Buick '36-61 Trk. Sedan.
5 p. executive's car. Radio. 24% off list. LOGAN SQUARE BUICK. 2470 Milwaukee.

BUICK—1930 LIGHT 6 DE LUXE PHAETON; side mounts; perfect cond. $65 down. GLENN E. HOLMES, INC. 30 W. LAKE.

BUICK—1934-57 4 DOOR DE LUXE SEDAN. Dual equip., side mts., like new...$565 M. & R. Motors, 4001 W. Grand-av. at Crawf.

BUICK—5 PASS. COUPE, SMALL 8, 1933. Mod. 68. 6 wheels, built-in trunk, radio. $445. Terms. 2235 S. Michigan.

BUICK—'31 SED. RADIO. SIDE MTS. WEEKdays 9-6. Sun. 3701 Sun. Whl. 8000.

BUICK—LATE '30 STAND. SED. A1; MUST sell; $165. Hem. 6197. 5951 S. Kedzie.

> The Tribune does not knowingly accept automobile advertising which misrepresents the year of the car. If you wish to confirm the year model of a used car advertised in its columns, secure the serial number (which determines the year model) and telephone the Tribune, Superior 0100, Local 328, for verification.

USED AUTOMOBILES FOR SALE.

WALTON Corp. Finance

OFFERS THE GREATEST SELECTION OF **FINER CARS** AT LOWEST PRICES IN HISTORY.
325—RECONDITIONED—325 and REPOSSESSED Cars.
1936 STATE LICENSE FREE.
Best—Long—Easy Terms.
'36 Chrysler Airfl. Imperial.
Official's car at a tremendous saving.
'36 Chrysler tour. sed., official's car. Big disc.
'36 Plym. de l. tour. sed., off'l's car. Big disc.
'35 Pontiac 4 dr. sedan, built-in trunk..$575

No Down Payment

'35 Chevrolet master sedan, only	495
'35 Plymouth sedan, like brand new	475
'35 Ford sedan or coupe, only	425
'34 Ford sedan, unusual value	365
'34 Pontiac sedan, like new thruout	420
'34 Dodge de luxe 4 door sedan	445
'34 Plymouth sedan, like new, only	375
'34 Olds 4 door sedan, built-in trunk	485
'34 Lafayette 4 door sedan, bargain	475
'33 Chevrolet sedan, like new, at only	325
'32 Chrysler 4 door sedan, only	295
'32 Ford sport roadster, rumble seat	245
'32 Plymouth 4 door sedan, like new	325
'32 Chevrolet sedan or coupe, only	215
'32 Ford coupe, very special	225
'31 Plymouth 4 door sedan, special	185
'31 Pontiac sedan, very special	225
'31 Hupmobile 4 door sedan, only	165
'31 Ford sedan, very fine condition	160
'31 Dodge 4 door sedan, a real value	195
'31 Chevrolet sedan, a real buy at	185
'31 Nash sedan, very clean throughout	145
'30 Chrysler roadster, special at	160
'30 Chrysler 4 door sedan, only	175
'30 Chevrolet sedan, a real value	100
'30 Auburn sedan, very special	95
'28 Chevrolet sedan, special	39

7 Day Driving Trial
90 DAY WRITTEN GUARANTEE.
940 MILWAUKEE-AV.

CADILLAC
CLOSEOUT
1935, V-8, series 20, 7 pass. sedan, dark blue finish, 6 wire wheels, immaculate interior; serviced by Cadillac by its previous owner under contract. Reconditioned and guaranteed.
CADILLAC MOTOR CAR CO.
2258 S. MICHIGAN. CAL. 4185.

CADILLAC
Felz Cadillac Sale
Closing out the very latest '36, 35, AND '34s in sedans, trunk sedans, and coupes. Used. Prices definitely low as
$985
1132 DIVERSEY-BOULEVARD.

Cadillac, Newest, $985
1934 8 CYL., 4 DOOR 5 PASS. SEDAN; model 20; finished in a beautiful shade of dark blue; wire wheels, white wall tires; positively like BRAND NEW. Cost $3,500 short time ago. Sac. for your car down, bal. 12-24 mos.; 7 day trial. 90 day guarantee.
NEW LOW FINANCE PLAN.
FINANCE CORP. [EST. 21 YEARS.]
4701 WASHINGTON-BLVD.

CADILLAC 1936-75
Used 4 door de luxe sedan, 6 wheels, radio, all Cadillac appts. Also used '36 4 door de luxe sedan, 5 wheels, radio, heater. Sold for as high as $3,400. Will sell today for as low as $1,695.
Your car down, balance 2 years at 6%.
LARRY O'ROURKE. [EST. 22 YRS.]
945 WASHINGTON-BL. [3 min. from loop.]

CADILLAC—'32 V8 7 PASS., SD. MTS., 2 htrs.; mech. A1; $595. 25 Lake-st., Oak Pk.

Chevrolets 1936, $550
Chevrolets 1935, $450
Chevrolets 1934, $350
Chevrolets 1933, $295
(62 to Choose From.)
Sport sedans with built-in trunk. Used town sedans, coaches, cabriolets, coupes, roadsters; radios, heaters, etc. Written O. K. guarantee is your protection.
15 YEARS OF SQUARE DEALINGS.
Monthly payments to suit your purse on the 6% plan.
OAK PARK CARS ARE BETTER USED CARS
Also 53 models, '32-'31-'30-'29 Chevrolets. AS LOW AS $75.
Veterans, Buy from a Veteran
Emich Chevrolet Co.
Auth. Chevrolet Dealer.
133 MADISON-STREET, OAK PARK.

CHEVROLET 1936
4 door 5 pass. de luxe used sedan; built-in trunk, safety glass, high grade upholstery; original cost $820. Also 1936 used 2 door sedan; sacrifice for $595. Your car down, balance 12-24 months; 90 day guarantee.
State Auto Finance Corp.,
3939 Washington-blvd.

1935 CHEVROLETS PAY $25 A MONTH
MOST COMPLETE STOCK IN CHICAGO. Master Sedans, Master Coaches, Master Coupes.
RUBY CHEVROLET, INC.,
7158 STONY ISLAND-AVENUE.
USED CAR DEPARTMENT. Dor. 2310.

CHEVROLET '35 MAST. SED.
PRICED AT WHOLESALE, $485.
Knee action; like brand new thruout.
3742 LAWRENCE-AVENUE.

Chev. '33 Master Coach, $345.
Thoroughly reconditioned; beau. blue paint job, good tires; money back guar.
SNOW BROS., AUTH. FORD DEALER,
652 MADISON-STREET, OAK PARK.

CHEVROLET—LATEST '34 MASTER 4 DR. sedan; knee action; no-draft vent., etc. Beautiful black finish. LIKE NEW THRUOUT. Sac. for only $425. Guar. terms, trade.
BENDER-RIEGER, INC.,
DODGE DEALER, 933 WASHINGTON-BLVD.

CHEVROLET 1935
5 passenger coach; no-draft ventilation. Perfect cond. Like new car. $425. Phone between 8 a. m.-6 p. m. Lincoln 2624.

CHEV.—'31, 131 IN. CANOPY EXPRESS. $150.
SOUTHWEST CHEV., 9220 S. ASHLAND.

CHEV.—1930 DE LUXE SEDAN...$145
$5 down. 30 months to pay.
1936 LICENSE INCLUDED.
2491 MILWAUKEE-AVENUE. BEL. 1621.

CHEVROLET—1935 SEDAN...$455
$25 down. 30 months to pay.
1936 LICENSE INCLUDED.
1930 MILWAUKEE-AVENUE. ARM. 8102.

CHEV.—1933 DE L. SEDAN; $365; MANY others guaranteed and bonded by WARNER MOTOR SALES.
3637-45 SOUTHPORT, NEAR ADDISON.

CHEVROLET—'35 MAST. SED.; BEAU. CAR in A-1 cond.; low mil.; O.K.'d value; $495. Chevrolet Co., 1111 Chicago-av., Evanston.

CHEV. — LATEST '33 MASTER SEDAN; heater, etc.; low mil.; like a new car thruout. $75 dn. 1647 S. Crawford. Lawn. 4196.

CHEV.—'35 MASTER DE LUXE SPORT cpe.; rumble seat; beaut. green duco. $510.
MID-CITY CHEV. 1147 JACKSON.

CHEV.—LATEST '30 1 TON CANOPY scr. sides; gd. tires, runs gd.; sac. for only $165. DODGE DEALER, 933 WASHINGTON.

CHEVROLET—1934 MASTER COACH; SAC. $400. Miller Chev., 1810 Irving Park.

CHEV.—1930 4 DOOR SEDAN; GOOD MECH. cond.; reduced to $115. 1111 N. La Salle.

CHEV.—'30 COACH, TRUNK, NEW PAINT and tires. $10 dn. 6640 South Western.

Chrysler Airflow 1934
straight 8 6 passenger de luxe touring sedan; built-in radio, heater, white wall tires; high grade whipcord upholstery. Beautiful dark polo green finish; overdrive. Original cost $1,748. This car positively same as brand new; sacrifice for only $595. Your car down, bal. 12-24 months; 90 day guarantee.
BUY ON OUR NEW 6% PLAN.
AUTO LOAN CORP.,
4635 Washington-blvd.

CHRYSLER 1936
Airstream coupe [used] with rumble seat and all equipment including heater, etc.; appears new inside and out. Unusual chance for great saving; cost $1,150; now...$745
TERMS TO SUIT.
West Side Buick Sales,
4666 WASHINGTON-BLVD.

CHRYSLER—1933 DE LUXE SEDAN; DUAL equipped, etc.; orig. finish; mech. cond. perfect; $365; only $50 dn., bal. $20 mo. Burke Plymouth. 6733 S. Western.

CHRYS.—'30 SPORT CPE.; 6 W. W., PHILco rad., new paint; $10 d. 6640 S. Western

De Soto 1936 Airflow Sedan.
Used de l. eqpt., dual accessories, radio, built-in trunk clock, etc. Almost brand new. Big savings; trade accepted, liberal terms
INDEPENDENT MOTORS,
700 MADISON-STREET.

DE SOTO—1930 6 SEDAN...$145
$5 down. 30 months to pay.
1936 LICENSE INCLUDED.
1930 MILWAUKEE-AVENUE. ARM. 8102.

DE SOTO—1930 SPORT COUPE; RUMBLE seat, 6 wire whls., side mts. A classy little car. Specially priced, $195. 2515 Milw'kee-av.

DE SOTO—CONVERTIBLE SEDAN, 1933, 6 cylinder, 6 wire wheels, built-in trunk. All black. $100 down. 2235 S. Michigan.

USED AUTOMOBILES FOR SALE.

Chicago's Finest Selection of *R. & G.

*R. & G. Means Renewed and Guaranteed.

Lawder Bros.
The Ford-Lincoln-Zephyr Dlr.
Established 1890.

'30 Auburn De L. 4 d. Sed., s.m., new pt.	$135
'35 Chev. Master Sedan, like new	525
'31-'30 Chevrolet Coupes, Coaches	$95 up
'31 Chevrolet 4 dr. sed., s. m., new pt.	$245
'33 Ford Coupe	255
'30 Dodge 4 door Sedan	165
'30 De Soto 4 door sedan	165
'35 Ford De Luxe Tudor Sedan	480
'35 Ford Coupes, $440, also '34, '33, '32, '31	
'34 Ford De Luxe 3 window Coupe	360
'34 Ford De Luxe Tudor	345
'33 Ford De Luxe Roadster, rumble seat	315
'32 Ford Coupe	255
'31 [3] Ford De Luxe Roadsters	195
'31 Ford Spt. Coupes, Cabriolets; ru. st.	195
'31-'30-'29 Ford Tudor, Cpe., Sedans	$75 up
'34 Plymouth De Luxe Coach	425
'32 Plymouth Coach; excellent	265
'30 Pontiac 4 dr. Sedan; new paint	165
'32 Willys six 4 dr. Sedan, trunk	135

60 Others to Pick From
$5 DOWN $5
Make your own terms—trade.
6900 VINCENNES-AV.
1 BLOCK WEST OF STATE STREET.

DE SOTO '30 SEDAN.
4 door; tires like new; 100% mechan. condition. Will sell at wholesale price, $130.
3801 LAWRENCE-AVENUE.

DE SOTO—'35 DE L. TOUR. SED., FULLY equipped. Like brand new. Must sell, $495. 2424 MILWAUKEE-AVENUE.

DODGES
LATEST
Practically Brand New
5 Pass. Sedans and Trunk Sedans
'33s-'34s-'35s,
Orig. cost as high as $919.
Will sacrifice as low as
$375
2 YEARS TO PAY.
Your car down, bal. $20 mo.

DON'T BUY Till You See Us
The Home of the Dodge Car.
Murphy Motor Sales
Authorized Dodge Dealer,
2720 N. Cicero-av.

Dodge '35 Conv. Coupe
AND IS THIS ONE A BEAUTY! ACTUALLY CAN'T BE TOLD FROM BRAND NEW. IT'S THE BEST CONVERTIBLE BUY IN TOWN AT A $375 SAVING. FULLY WARANTED WITH A NEW CAR GUARANTEE.
Felz, 1132 Diversey.

DODGE DE LUXE 1936
4 door 5 pass. touring used sedan; built-in trunk, radio, heater; just like new. Also 1936 2 door de luxe touring used sedan; radio, heater, all dual equip. Sac. for $675. Your car down, bal. 12-24 mos.; 90 day guar.
AUTO LOAN CORP.,
4635 Washington-blvd.

DODGE 1936 DE LUXE
4 door 5 pass. used touring sedan; built-in trunk, radio, dual equipment; original cost $1,020. Also 1935 2 door sedan, only $525. Your car down, bal. 12-24 mos. 90 day guar.
State Auto Finance Corp.,
3939 Washington-blvd.

DODGES 1936, '35, '34
[7 TO CHOOSE FROM.] USED.
De luxe 4 dr. touring sedans, coupes, 2 dr. sedans; built-in trunks, radios, heater; just like new; low as $395; your car, bal. 12-24 mos. OAK PARK AUTO FINANCE CORP.,
4618 WASHINGTON-BLVD.

DODGE—1935 DE LUXE 4 DOOR SEDAN; like brand new in every respect. This car has many extras and has been driven very little. Priced low at only $645.
3921 N. CICERO-AVENUE.

DODGE—LATEST '34 DE LUXE CONVERTible coupe; knee action, air whls., draft vent., etc.; like new thruout. Sacrifice for only $495. Guaranteed, terms, trade.
BENDER-RIEGER, INC.,
DODGE DEALER, 933 WASHINGTON-BLVD.

DODGE—'35 DE LUXE 4 DOOR SEDAN; finished in jet black, safety glass, no-draft vent.; very clean. Also '35 5 p. de l. sed. $445. PEOPLE'S FINANCE, 4512-18 MADISON.

DODGE—'34 SEDAN; THIS IS A BIG BARgain for a mechanic; needs some front end work; priced at $295; ask for Mr. Bihlmire. M. J. LANAHAN, INC., 2544 S. Michigan.

DODGE—1935 DE LUXE SEDAN...$595
$45 down. 30 months to pay.
1936 LICENSE INCLUDED.
1930 MILWAUKEE-AVENUE. ARM. 8102.

DODGE—1933 DE LUXE RUMBLE SEAT coupe. A beautiful car. New car condition; air wheels, spotlite, wheel lock and safety glass thruout. $375. 2515 Milwaukee-av.

— — DODGE—1930 4 DOOR SEDAN — — Tires, paint perfect. Interior clean. $185. South Side Auto Sales, 6023 Cottage Grove. Midway 8179. Open evenings and Sunday

DODGE — LATE D. A. 1930 SEDAN DE luxe; velour upholstery; good tires; mech. A-1. Original finish like new. $125. 1647 S. CRAWFORD. PH. LAWNDALE 4196.

DODGE—SEDAN, 1935, 7 PASSENGER. Long wheel base. Fully equipped. $595. Terms, trade. 2235 S. Michigan.

DODGE—COUPE, 1932, 6 CYL. DE LUXE, floating power, wire wheels. Very clean. $275. Terms. 2235 S. Michigan.

DODGE—'34 DE L. SED. SIDE MTS., WH. wall tires; pri. 2804 Elston. Hum. 0273.

ESSEX—'32 DE L. COACH. PERF.; MUST sell; $225. Hem. 6197. 5951 S. Kedzie-av.

ESSEX—'31 COACH; NEW PAINT; MOTOR, tires perf. $10 dn. 6640 South Western.

FORD '35 DE L. SED., $479
Built-in trunk, 4 door de luxe model. Can not be told from new. A beautiful Evanston car. Dodge Dealer, 1019 Davis-st., Evanston. EVANSTON CARS ARE BETTER CARS.

FORDS—1928-1935. ALL BODY STYLES—All models priced to sell quickly. NELSEN-HIRSCHBERG, Auth. Ford Dealer. 5133 Irving Park. 4073 Milwaukee.

FORD '35 FORDOR, $445.
Sedans. New car condition.
RAY TITUS. 5710 BROADWAY.

FORD — 1936 DEMONSTRATORS. 5 TO choose from. De Luxe touring, 4 door sedan with radio. All like new. Bargain prices. Est. 1890. Lawder Bros., 6900 Vincennes.

FORD 1935 DE L. COUPE.
Vogue tires; A-1 cond.; $435.
TWERDAHL PACKARD, 2200 Diversey.

FORD—1933 DE LUXE SEDAN...$285
$15 down. 30 months to pay.
1936 LICENSE INCLUDED.
2491 MILWAUKEE-AVENUE. BEL. 1621.

FORD—1930 TOWN SEDAN...$100
$5 down. 30 months to pay.
1936 LICENSE INCLUDED.
1930 MILWAUKEE-AVENUE. ARM. 8102.

FORD—4 DOOR SEDAN, 1935, LIKE NEW. By private party; $445. Can arrange terms and small trade. Fairfax 1566.

FORD—'31 COACH; GD. CONDITION; SACrifice $125. 3717 N. Western.

FORD—'35 DE L. SED.; TRUNK, RADIO; real barg. 8004 Peoria. Stewart 1676.

FORD—'33 TUDOR. NEW MOTOR, NEW tires, etc. Sacr. $295. 3950 N. Claremont.

FORD—1929 SPORT COUPE. $65. PRIVATE. 1525 N. Mayfield-avenue. 6 to 7 p. m.

FORD—1933 FORDOR SEDAN; IMMACUlate; $325. Wright, 1101 North Clark.

FORD—'30 TUDOR; VERY CLEAN. $140. Michigan-avenue Motors, 2309 S. Michigan.

FORD—'34 DE L. SEDAN; FULLY EQPD.; radio, htr., etc.; $345. 6811 S. Halsted.

FORD—1930 SPORT COUPE; GOOD RUNning car. $99. Wright, 1101 North Clark.

FORD — '35 5 PASS. SEDAN. DE LUXE equipt., $395. Auth. Ford Dlr., 4000 W. 22d.

FORD—1931 TUDOR, CLEANEST FORD available, at $165. 7320 Stony Island.

USED AUTOMOBILES FOR SALE.

BONUS FOR YOU

KELLY-HEETER, INC.
DODGE-PLYMOUTH FACTORY DEALER.
OFFER
20% TO 40% BONUS ON ALL CARS
$20 to 1-3 DOWN
BALANCE 12 TO 24 MONTHS.

1935 DODGE 4 door sedan; built-in trunk, white wall tires, extras	$595
1934 DODGE 4 door sedan; 6 wire whls., trunk, radio, metal tire covers. An excellent car at a bargain	515
1934 PLYMOUTH 5 pass. sedan	395
1935 FORD 5 pass. sedan; radio, hot water heater, low mileage	415
1934 CHEVROLET de luxe coupe with rumble seat	365
1935 PLYMOUTH 4 door tour. sedan; built-in trunk; exceptional car	515
1934 FORD Tudor; de luxe equipment	335
1934 FORD coupe de luxe; rumble seat; clean car throughout	335
1934 PLYMOUTH conv. coupe; a honey of a car; just out of storage	410
1933 PONTIAC 4 door sedan	375

All cars carry 90 day written guarantee and full free service by one of Chicago's largest direct factory dealers.
KELLY-HEETER, INC.,
790 Milwaukee-av.
HAYMARKET 0726. OPEN EVENINGS.

FORDS—1935s
Tudor De Luxe...$445
Beautiful appearance and mechanical condition; extras.
Coupe, De Luxe...$445
A-1 condition throughout. Renewed and Guaranteed.
Cabriolet, De Luxe...$525
Perfect in every respect.
Convert. Sedan, De L....$565
Gunmetal gray finish, special wheels, General tires, spotlight, heater, R. & G.
VERY LIBERAL TRADES AND TERMS.
Glenn E. Holmes, Inc.
30 W. LAKE AT DEARBORN
and
7445 STONY ISLAND-AV.
Open evenings and Sunday. Randolph 7171.

FORD! FORD! FORD! FORD! FORD!
You Can't Go Wrong! WHEN YOU BUY FROM WRIGHT!!!
7701 Stony Island-av.
23 YEARS OF SQUARE DEALING.
242 W. 55th-street

FORD V-8 1936
Fordor 5 pass. de luxe touring used sedan; built-in trunk, double horns, wipers, tail lights, safety glass, heater, radio; also 1936 tudor touring used sedan; built-in runk; all dual equipment. These cars just like new. Sacrifice for $595. Your car down, balance 12-24 months; 90 day guarantee.
BUY ON OUR NEW 6% PLAN.
AUTO LOAN CORP.,
4635 Washington-blvd.

FORDS—FORDS—FORDS
'35s—'34s—'33s.
Tudor touring sedans, coaches and coupes. All reconditioned and ready for the road.
Priced as low as $275.
Be sure and see these before you buy.
2515 MILWAUKEE-AVENUE.

FORD 1936
DE LUXE TOURING TUDOR; used; very low mileage; your chance to get practically a brand new car at a big saving; FULLY GUARANTEED; only $150 down.
GLENN E. HOLMES, INC.
30 WEST LAKE AT DEARBORN.

FORD '33 CONVERT. COUPE
The cleanest and best vacation car available. Specially priced at only $325.
3939 N. CICERO-AVENUE.
AT MILWAUKEE-AVENUE.

FORD—LATEST '35 DE LUXE 4 DR. TOURing sedan; built-in trunk, heater, white walled tires, etc.; like new thruout. Also '35 tudor sedan; low as $425. Terms, trade.
BENDER-RIEGER, INC.,
DODGE DEALER, 933 WASHINGTON-BLVD.

FORD '30 SPORT ROADSTR.
A real vacation car, all newly painted, mechanically O. K. Special for today, $145.
3939 N. CICERO-AVENUE.
AT MILWAUKEE-AVENUE.

FORDS — '36S, TUDORS AND SEDANS; equipped with trunk, etc.; used very slightly as officials cars. Substantial savings. $125 or your old car down, balance $25 per month. Slumbrick Motor Sales, Ford-Zephyr Dealer. 1711 W. 95th-street.

FORD—1935 V-8 DE LUXE 2 DR. SEDAN; fully equipped with radio, heater, and many other extras; in absolute new car condition. Will sacrifice for only $495.
3008 LAWRENCE-AVENUE.

FORD '34 CABRIOLET.
Renewed and Guaranteed.
$375.
GLENN E. HOLMES, INC. 30 W. LAKE.

FORD—1935 DE LUXE SEDAN...$465
$25 down. 30 months to pay.
1936 LICENSE INCLUDED.
1930 MILWAUKEE-AVENUE. ARM. 8102.

GRAHAMS.
1936 LATEST SERIES COACH; used; beau. black finish, steel top, luggage compartment, safety glass, no draft ventilation; practically a brand new car at a big savings...$795
1935 DE LUXE 4 DR. SEDAN, 8 cyl. perfect finish and interior, built-in trunk, metal tire cover; very low actual mileage...$645
BIRD-SYKES CO., 2215 S. MICHIGAN.

GRAHAM—1933 SPORT COUPE, RUMBLE SIDE MTS. $395. CAR OR $100 DOWN. FITZPATRICK, 7727 SOUTH ASHLAND.

GRAHAM—SUPERCHARGER; 1935 SEDAN. $595.
JAS. LEVY BUICK CO., 2257 S. Michigan.

—HUDSON 1934 CUSTOM SEDAN, $495—6 wheel equip., built-in trunk, radio, heater. A beautiful Evanston car with very low mileage. Be sure and see this car today. DODGE DLR., 1019 DAVIS-ST., EVANSTON. EVANSTON CARS ARE BETTER CARS.

HUDSON—1934 DE LUXE SEDAN LOOKS AND IS LIKE NEW. $165 DOWN, BALANCE MONTHLY. KULLBERGER, 6832 STONY ISLAND.

HUDSON 1934 SEDAN.
Like new in every detail; priced right.
5701 Broadway, Buick Co.

HUDSON—1934 DE LUXE CUSTOM TOURing sedan; dual equipment; built-in trunk; $475. 2247 SOUTH MICHIGAN. VIC. 1268.

HUDSON—8, SEDAN, 1935, WITH COMpartment. 4 door. Looks like a new car. All extras. Terms. 2235 S. Michigan.

HUDSON—'30 SEDAN...$145
BUTLER MOTORS, INC., 2512-18 Michigan

HUPMOBILE 1933
5 PASS. SEDAN.
CLOSEOUT PRICE,
$395
CADILLAC MOTOR CAR CO.
820 MADISON-ST., OAK PARK.
AUSTIN 6072.

HUPMOBILE—1933 6-B SEDAN. $275. BUICK 7647 S. HALSTED.

LAFAYETTE—LATEST 1935 4 DOOR DE luxe sedan; like new; $495. 6811 S. Halsted

LA SALLE
CLOSEOUT
1935 convertible coupe, 6 steel wheels, mounted forward, with metal tire covers; Burbank top, rumble seat, electric clock, leather upholstery, finished in a beautiful shade of meadow grass green.
CADILLAC MOTOR CAR CO.
2258 S. MICHIGAN. CAL. 4185.

LA SALLE, LATEST '36
30 DAY DRIVING TRIAL—USED.
Tour. sed.; built-in trk.; orig. black fin.; special uph.; dual equip.; safety glass, htr. Will pass for new. Also 1935 sed., $885. Your car down, bal. 12-24 mos. 90 day guar.
NEW LOW FINANCE PLAN.
FINANCE CORP. [EST. 21 YEARS.]
4701 WASHINGTON-BLVD.

LA SALLE 1936
4 door 5 passenger de luxe touring used sedan; built-in trunk, high grade upholstery, heater, radio, safety glass. 1936 2 door used sed., built-in trunk; sac. for $785; your car down, balance 12-24 months; 90 day guar.
State Auto Finance Corp.,
3939 Washington-blvd.

LA SALLE—TOUR. SEDAN; 1932. $585.
JAS. LEVY BUICK CO., 2257 S. Michigan.

USED AUTOMOBILES FOR SALE.

CHICAGO'S LARGEST PACKARD DEALER OFFERS THESE BARGAINS

'28 Packard 526 Sedan	$ 85
'29 Hudson Sedan	85
'29 Packard 640 Town car	225
'29 Packard 626 Sedan	165
'30 Stutz Convertible Sedan	125
'30 Oakland 5 pass. Sedan	125
'30 Reo 5 pass. Sedan	195
'32 Packard 900 Sedan	585
'32 Packard 12 Spt. Phaeton, 6 w. w.	885
'33 Graham 8 Sedan	395
'33 Chrysler Royal 8 Sedan	450
'34 Packard super 8 limousine	1,500
'34 Graham 6 Coupe	495
'34 Hudson de luxe Coupe	495
'35 Packard 120 de luxe Sedan	850
'35 Packard 120 Touring Sedan	885
'36 Packard 120 de luxe Sedan, used	1,085

MANY OTHERS. ALL MAKES & MODELS. LIBERAL TRADE, CONVENIENT TERMS.
Hon, Smithson & Raymond,
6101 Broadway.
Bri. 4010. Open Eves.-Sun.

Another Healy Bargain
PACKARD '31 5 PASS. VICT. COUPE. Mech. and paint exc. cond.; sacrifice, $295.
HEALY MOTOR SALES,

85 RECONDITIONED CARS.
All makes; all models; $5 down.
State License FREE.
National Motors Car Co. 6445 S. Western.

La Salle Tour. Sedan
THE LAST '35 WITH TRUNK. SPECIAL SHOW CAR. LOW MILEAGE AND VIRTUALLY NEW. TODAY AT $600 ACTUAL SAVING.
FELZ, 907 DIVERSEY.

Lincoln '36 Conv. Sed.
Custom 5 pass.; used; special polychromatic gun metal gray finish, special duplate glass, extra heavy duty white wall tires, trunk rack and built-in trunk; driven very little; 6 wheels, 2 mounted forward, steel covers. Orig. cost $5,625; sell at great sav'g. Your car dn., bal. 12-24 mos. 90 day guar.
NEW LOW FINANCE PLAN.
FINANCE CORP. [EST. 21 YEARS.]
4701 WASHINGTON-BLVD.

LINCOLN ZEPHYR 1936
de luxe 4 door sedan, used. This car is hardly broken in—the little use it has had was by a careful owner who takes great pride in his cars. Extras include factory radio, vacuum door closer, new type dual 10 General tires, double interior accessories. You won't find a new car more perfect or complete than this one. $400 saving from delivered price. Fully warranted.
CHRYSLER-ILLINOIS CO. CAL. 7460.
FACTORY BRANCH. 2230 S. MICHIGAN.

LINCOLN LATEST '33
4 door town sedan; wire wheels, radio, heater, highest grade whipcord uphol. Driven very little. Positively like new. Priced down to $825. Your car down, bal. 12-24 mos.
OAK PARK AUTO FINANCE CORP.,
4618 WASHINGTON-BLVD.

Lincoln Zephyr '36s. Demos.
2 door and 4 door sedans. Save $250.
MORTON'S LINCOLN ZEPHYR DLR.
2825 SHEFFIELD NR. DIVERSEY.

LINCOLN—1933 7 PASS. SEDAN; 6 WIRE wheels, fender wells, white wall tires, radio, heater, broadcloth upholstery; perfect. $1,295
EMIL DENEMARK, INC.
3860 OGDEN-AVENUE. CRAWFORD 4100.

LINC.—'32 V8 7 P., SD. MTS., 2 HTRS., new tires; mech. A1. $595. 25 Lake, Oak Pk.

OLDSMOBILE 1936
6 cylinder 4 door 5 passenger de luxe used touring sedan; built-in trunk, all dual equipment, Philco radio, heater, clock, whipcord upholstery. Also 1936 2 door used de luxe touring sedan; built-in trunk, all dual equipment, radio, heater, clock. Priced down to $695. Your car down, balance 12-24 months.
BUY ON OUR NEW 6% PLAN.
AUTO LOAN CORP.,
4635 Washington-blvd.

OLDSMOBILE 1936
4 door 5 pass. de luxe touring used sedan; built-in trunk, radio, heater, high grade upholstery, safety glass, dual equipment. Also 1935 2 door sedan; sacrifice for $525. Your car down, balance 12-24 mos. 90 day guar.
State Auto Finance Corp.,
3939 Washington-blvd.

OLDSMOBILE 1935
6 cyl. 2 door touring sedan, built-in trunk, perfect condition...$625
TERMS TO SUIT.
West Side Buick Sales,
4666 WASHINGTON-BLVD.

OLDSMOBILE—1934 2 DOOR TOURING, 5 passenger sedan. Built-in trunk. Radio, heater, many extras. Also 1934 2 door 5 pass. sedan, like new thruout, low as $485. Your car down, bal. 12 to 24 months.
2954 and 2921 Lawrence-av.
Passen Motor Sales, Dodge-Plymouth.
3937 North Western-avenue.

OLDSMOBILE 1935
[7 TO CHOOSE FROM.]
De luxe coupe, touring sedans; built-in trunks, radios; just like new; low as $525; your car down, bal. 12-24 mos.; 90 day guar.
OAK PARK AUTO FINANCE CORP.,
4618 WASHINGTON-BLVD.

Olds. 534 "8" Touring Sedan.
4 door with built-in trunk. This car is an original one owner car. Appears and performs like brand new. Specially priced at $525.
3939 N. CICERO-AVENUE.
AT MILWAUKEE-AVENUE.

OLDSMOBILE—1934 8 COACH. BUILT-IN trunk and 6 w. w. A beautiful blue. Very clean. Lots of extras. Bargain at $525.
Evanston's Olds. Dealer,
1017 CHICAGO-AVENUE. EVANSTON.

OLDSMOBILE — NEWEST 1935 TOURING Sedan; hardly used; built-in trunk, knee action; truly like brand new. Also 1933 De Luxe Sedan; only $295; terms to suit. U. S. AUTO FINANCE CO., 2535 N. Crawford.

OLDSMOBILE—1936 "8" DE LUXE 4 DOOR sedan; used; built-in radio, electric clock, heater; like brand new. Sacrifice for $945. M. & R. Motors, 4001 W. Grand-av. at Crawf.

OLDS.—SEDAN, 1934, 6 CYL. BUILT-IN trunk. Knee action. New tires. $445. $100 down. 2235 S. Michigan.

OLDS—100 CARS TO CHOOSE FROM, 5925-5043 BROADWAY. OLDS DEALER.

OLDS.—1931 DE L. 6 W. W. SEDAN; EXcel. condition; only $265. 3333 Montrose.

PACKARD 120 1935
4 door 5 pass. de luxe touring sedan; built-in trunk, radio, heater, high grade whipcord uphols., all dual equipment. Just like new. Also 1935 model 120 2 door de luxe touring sedan. Priced down to $725. Your car down, 12-24 mos.; 90 day guarantee; 7 day trial.
BUY ON OUR LOW FINANCE PLAN.
AUTO LOAN CORP.,
4635 Washington-blvd.

Packard 1936-120
30 day driving trial [used].
4 door 5 pass. de luxe sedan, side mounts, built-in trunk, heater, radio. Orig. cost $1,460. Also 1935 sedan, $775. Your car down payment, balance 12-24 mos. 90 day guarantee.
NEW LOW FINANCE PLAN.
FINANCE CORP. [EST. 21 YEARS.]
4701 WASHINGTON-BLVD.

Packard 1936 Snap.
Standard 8, model 1401, 5 pass. Victoria coupe. Used. Approximately $3,000 was paid for this beautiful car. It is in the pink of condition, mechanically and physically, carries our guarantee, and is available today at a substantial saving. $2,150. Terms. Trade. Open evenings and Sunday. PACKARD, 24th and Michigan. Calumet 7413.

PACKARD 1936 120
4 door 5 pass. de luxe used sedan. Side mounts, trunk, radio, heater, safety glass. High grade uphols. Orig. cost $1,460. Also '35 2 door de luxe equip. Sacr. for $775. Your car down, bal. 12-24 mos. 90 day guar.
State Auto Finance Corp.,
3939 Washington-blvd.

PACKARD
Felz Has 7 Pass., $645
IT'S A BEAUTIFUL PACKARD SEDAN DIRECT FROM A LARGE ESTATE AND NATURALLY LIKE NEW. LAST '32. ALSO 1930 SEDANS FOR ONLY $175.
1132 DIVERSEY-BOULEVARD.

PACKARD—'34 STD. 8 4 DR. CLUB SEDAN, model 1100. Spotless exterior and interior, original blue finish, motor and chassis reconditioned by Packard experts. Guaranteed dual equipped, including 2 heaters, $1,250. Terms, trade. Open eves. and Sun. Packard Factory Branch, 925 Linden-av., Hubbard Woods. Briargate 0050.

PACKARD
1931 light 8 5 passenger sedan; equipped with wire wheels; practically new tires. Will sacrifice for $245.
2500 WASHINGTON-BOULEVARD.

PACKARD—1929 LIGHT 8 7 PASS. SEDAN; 6 whls.; orig. finish. $165. Estebrook 1994.

USED AUTOMOBILES FOR SALE.

McFadden Motor Sales

Special Values This Week.
DODGES.
1935 2 and 4 door touring sedans; built-in trunks, safety glass, various colors.
1934 de luxe 4 door sedan, 6 wh., side mts.
1933 coupes and sedans, perfect.
PLYMOUTHS.
1935 de l. 4 dr. sed. and tour. sed., blt.-in trk.
1934 4 dr. and 2 dr. sedans and coupes.
1933 5 pass. sedan and coupe.
FORDS.
1935 de luxe Ford touring sedan, built-in trunk, radio, heater, white wall tires, dual equipment.
1935 de luxe Tudor sedan.
1934 Fordor and Tudor sedans.
1932 4 cyl. Tudor sedans.
ALL THESE CARS IN PERFECT CONDITION, FULLY GUAR. TERMS, TRADE. 70 OTHER MAKES AND MODELS. $75 UP.
Bonus Checks Accepted.
2810 WEST MADISON.

7 PASSENGER SEDAN.

1936 Used Lincoln, 6 whls., radio, big saving.	
1935 Cadillac, 6 wheels, side mounts	$1,695
1935 Buick, 6 wheels, side mounts	$1,095
1934 Lincoln, 6 wheels, side mounts	$1,495
1933 Cadillac, 6 wheels, side mounts	$ 995
1933 La Salle, 6 wheels, side mounts	$ 895
1931 Lincoln, 6 wheels, side mounts	$ 495

All cars guaranteed like brand new.
Your car down, balance 2 years at 6%.
LARRY O'ROURKE. [EST. 22 YRS.]
945 WASHINGTON-BL. [3 min. from loop.]

Packard 120 '35 5 P. Sedan.
Exceptional; radio; guar.; $875; terms. Packard Factory Branch. Open eves. and Sun. 925 Linden-av., Hubbard Woods. Briar. 0050.

PEERLESS MASTER—'30, 7 PASS. REconditioned. Marmon '28, like new. Sell cheap. Leaving town. 2340 W. Warren-blvd.

Pierce-Arrow '32 Club Sedan
8 cyl. 6 w. w., trunk, trunk rack, new tires; car driven very little; priced for quick sale. $525; liberal trade, convenient terms.
Hill Motors, Packard Dlr.,
640 MADISON-ST., OAK PARK.
AUSTIN 2100.

Pierce-Arrow '32 Sport Sed.
6 whls., 2 side mts., ride control, free wheeling, radio equipped. Will pass for brand new car. $395. Guaranteed, terms.
2317 S. MICHIGAN.

PIERCE-ARROW—1928 SEDAN; 6 CYL. Very good condition, $85.
Steele Olds, 2484 Milwaukee.

PIERCE-ARROW—1931 SEDAN, $275.
JAS. LEVY BUICK CO., 2257 S. Michigan.

PLYMOUTH DE L. 1935
4 dr. sedan, factory built-in trunk, dual equipped. Also de luxe rumble seat coupe, radio, $495. Also '34 de luxe sedans and coupes, low as $395. Also '33 P. D. de luxe sedan, only $295. Your car down, balance 12-24 months.
BURKE PLYMOUTH
DIRECT FACTORY DISTRIBUTOR.
6733 S. WESTERN

PLYMOUTH — 1932 P. B. CONVERTIBLE coupe, practically new tires, mechan. perfect, has had low mileage, $295.
Your car down, bal. 12 to 24 months.
2954 and 2921 Lawrence-av.
Passen Motor Sales, Dodge-Plymouth.
3937 North Western-avenue.

PLYMOUTH '35 4 DR. SED.
Like brand new thruout. Guaranteed. SPECIALLY PRICED AT $545.
3742 LAWRENCE-AVENUE.

PLYMOUTH—LATEST '34 P. E. DE LUXE sedan; knee action, air wheels, no-draft ventilation, dual equipment, etc.; like new thruout. Sac. for only $445. Guar., terms.
BENDER-RIEGER, INC.,
PLYM. DEALER, 933 WASHINGTON-BLVD.

PLYMOUTH—'35 TOURING SEDAN, $539. A beautiful Evanston car that is just as clean as the day it left the factory. Be sure and see this car today.
DODGE DLR., 1019 DAVIS-ST., EVANSTON.
EVANSTON CARS ARE BETTER CARS.

Plymouth '32 P. A. Cpe., $265
Rumble seat; beau. blue opalescent paint job; looks, runs like new; money back guar.
SNOW BROS., AUTH. FORD DLR.
1027 SOUTH-BLVD., OAK PARK.

PLYMOUTH 1932
4 door de luxe sedan; hydraulic brakes, float. power, etc.; $245. Also '34s and '35s. DODGE—Direct Factory Dealer—PLYMOUTH 2300 West 63d-street. Prospect 0024.

PLYMOUTH—'34 4 DR. SEDAN. A BEAU. blue. Many extras. A real buy at $425.
Evanston's Olds. Dealer,
1017 CHICAGO-AVENUE. EVANSTON.

PLYMOUTH—1935 DE LUXE SEDAN..$495
$45 down. 30 months to pay.
1936 LICENSE INCLUDED.
1930 MILWAUKEE-AVENUE. ARM. 8102.

PLYMOUTH—1934 DE LUXE SEDAN..$435
$25 down. 30 months to pay.
1936 LICENSE INCLUDED.
2491 MILWAUKEE-AVENUE. BEL. 1621.

PLYMOUTH—1935 4 DOOR SEDAN; LIKE new; full new car guarantee...$545
Chrysler Dealer. 5948 Broadway.

PLYMOUTH—1929 COUPE, 4 CYL.; RUMble seat, 6 wire wheels, side mts.; recond. Only $125. 2515 Milwaukee-avenue.

PLYMOUTH—'34 P. E. DE L. SED.; BARG. Harrigan, Inc., 260 Madison, Oak Park.

PLYMOUTH—1932 RUMBLE SEAT COUPE. $195. Plymouth Dealer, 2633 Madison.

PLYM.—'33 COACH; VERY CLEAN. $285. MID-CITY CHEV. 1147 JACKSON.

PLYM.—'32 COACH; FREE WHLG. RADIO, gd. tires. Like new. Pr. $245. Jun. 10277.

PONTIAC DE LUXE '36
6 cyl. 4 door 5 pass. de luxe touring used sedan; built-in trunk, all dual equip. Orig. cost $954. Also 1935 de luxe 6 touring sedan; built-in trunk, all dual equip., built-in radio, heater. And 1935 2 door de luxe touring sedan. Priced down to $525. Your car down, bal. 12-24 months; 90 day guarantee.
BUY ON OUR NEW 6% PLAN.
AUTO LOAN CORP.,
4635 Washington-blvd.

PONTIAC 1936
6 cyl. de luxe used sedan; built-in trunk, radio, heater; original cost $995; 1936 used 2 door de luxe touring sedan, $595; your car down, balance 12-24 mos. 90 day guar.
State Auto Finance Corp.,
3939 Washington-blvd.

Pontiacs—1936, '35, '34
[7 TO CHOOSE FROM.] USED.
De luxe touring sedans, coupes, 2 door sedans; built-in trunks, radios. Cannot tell some from new. As low as $395. 12-24 mos.
OAK PARK AUTO FINANCE CORP.,
4618 WASHINGTON-BLVD.

PONTIAC '36 4 DR. SEDAN.
Demonstrator.
Radio equipped, de luxe. Just 1 left.
$250 DISCOUNT.
3807 LAWRENCE-AVENUE.

PONTIAC—1934 DE LUXE 4 DOOR SEDAN. You must see and drive this car to appreciate it. Priced for this sale AT ONLY $485.
3921 N. CICERO-AVENUE.

PONTIAC—'34 CONV. CPE. A ROADSTER in summer—a closed cpe. in winter. An all year round car. Very clean. A sac. at $450.
Evanston's Olds. Dealer,
1017 CHICAGO-AVENUE. EVANSTON.

PONTIAC—1933 DE LUXE 4 DOOR SEDAN. Driven very little. New car appearance and performance. See this at only $375.
2515 MILWAUKEE-AVENUE.

PONTIAC—1929 4 DR. SEDAN; 6 WIRE wheels; $115 complete; only $5 down. Rad. 2708. Kroll Dge.-Plym., 7215 S. Halsted.

REO LATE 1936
Flying Cloud de luxe 6 cyl. touring used sedan; built-in trunk, automatic gearshift, safety glass, dual equipment. Also 1935 2 door sedan. Sacrifice for $595. Your car down, balance 12-24 months. 90 day guar.
State Auto Finance Corp.,
3939 Washington-blvd.

ROLLS-ROYCES.

4 pass. phantom sport Ascott	$2,750
4 pass. sport phaeton Darbey	$1,750
5 pass. sport Avon sedan	$3,000
Limousine Brewster	$1,250
Roadster, rumble seat	$1,500
Roadster, Silver Ghost, rumble seat	$500
DUESENBERG limousine sedan	$2,750
ISOTTA-FRASCHINI sedan	$1,250

2441 S. MICHIGAN. CAL. 6100.

ROLLS ROYCE — 5 PASS. SEDAN; VERY low airflow lines; late phantom type; like new throughout, $2,300. R. Linton, 1100 N. Dearborn-st. Superior 4955. Office State 9493

STUDEBAKER—1931 DICTATOR SEDAN. A real buy for the money. Mech. A-1. Appear. beau. black with cream stripe; $195.
Evanston's Olds. Dealer,
1017 CHICAGO-AVENUE. EVANSTON.

STUDEBAKER—6 CYL. SEDAN, '34. BUILTin trunk, new tires, radio. Looks like a '35. $395. Terms. 2235 S. Michigan.

STUDEBAKER—SEDAN, 1933 COMMANDer 8. 6 chrome wheels, new tires. All black. $395. Terms. 2235 S. Michigan.

STUDEBAKER—1930 4 DOOR SEDAN; 6 wire wheels, side mounts, trunk; $100; private. 11254 South Whipple-street.

STUDEBAKER — USED '36 CRUIS. SED.; low mi.; perf. cond. $750. Greenleaf 6921

Terraplane '35 Tour. Sedan.
Trunk; like new; $525. Terms. Packard Factory Branch. Open Sun. and eves. 925 Linden-av., Hubbard Woods. Briar. 0050.

USED AUTOMOBILES FOR SALE.

15—BARGAINS—15

'30 Ford sedan	$125
'31 Ford business coupe	145
'28 Olds coupe	50
'29 Hupmobile R. S. coupe	75
'29 Studebaker sedan [small]	85
'29 De Soto coupe	95
'29 Dodge 6 cyl. sedan	95
'30 Willys Knight sport sedan	95
'29 Packard sedan, 6 w. w.	95
'30 Olds sedan and 2 door	125
'31 Stude R. S. coupe, 6 cyl.	125
'30 Dodge DD coupe	165
'30 Dodge DD sedan	195
'32 Ford 4 cyl. business coupe	235
'32 Ford V-8 coupe, R. S.	265

James F. Goodwin, Inc.,
DODGE AND PLYMOUTH DEALER.
5719-25-43 Broadway

$95 TO $195

'31 Buick Sedan.	'31 Hupp Sedan.
'31 Reo Sedan.	'30 Reo Sedan.
'31 De Vaux Sedan.	'30 Packard Sedan.
'31 Hupp Coupe.	'30 Dodge Sedan.
'31 Willys Sedan.	'30 Auburn Sedan.
'31 Stude. Sedan.	'30 La Salle Coupe.

Your car down, bal. $20 mo.
Dodge Dealer
2720 North Cicero

TERRAPLANE 1935
De luxe sedan; all dual equipment, heater. Like new inside and out. Only $545. Small down payment, balance 12-24 months.
Certified Auto Sales,
4647 MADISON.

TERRAPLANE—SEDAN, 1935, STEEL TOP, 4 door. Built-in trunk, pass for new. $545. $100 down. 2235 S. Michigan.

WILLYS—'33 4 CYL. 4 DR. SED.; 35 MI. per gallon; $10 down. 6640 S. Western.

MOTOR TRUCKS.

For Sale.

PANEL TRUCK SALE
"RUBY HAS THE TRUCKS."
$65 to $375.
LAUNDRIES. GROCERS. CLEANERS. MARKET. BAKERS.
¾ ton to 1½—6 to 9½ ft. bodies.
CUSTOM AND REGULAR BODIES.

'33 G.M.C. ½ t. 9 ft. spec. only	$365
'33 Chev. ¾ t. de luxe panel	295
'31 Chev. ½ ton regular	195
'34 Ford ½ ton de luxe	385
'33 Ford ½ ton 4 cyl. de luxe	335
'34 Ford boulevard delivery	375
'29 Ford 1 ton side door	65
'29 G. M. C. 1 ton side door	65

50 others—panels, stakes, dumps, express. A SMALL DEPOSIT HOLDS ANY TRUCK. TERMS TO SUIT. TRADE.
RUBY CHEVROLET, INC.
USED TRUCK DEPT.
7158 Stony Island. Dor. 2310.

B.& W. Has the Bargains
MATCH THESE BUYS.

'36 Chev. dump, new body, 10 ply duals	$885
'35 Ford dump, new body, 10 ply duals	785
'36 Chevrolet or Ford panels	550
'35 Chevrolet or Ford panels	450
'34 Dodge panels	385
'35 Chevrolet or Ford stake, duals	550
'34 Dodge, Chev. or Ford stake, duals	450
'33 Chevrolet stake, duals	325

And 75 additional bargains, all body types.
B.&W. Ford Dlr., 827 W. 35th-st. Yards 6080

PANEL TRUCKS.
ALL SIZES.
ALL PRICES.
41 different trucks to choose from, including 3 1936 salesmen's demonstrators. Price no object. We need the room.
General Motors Truck Co.
"A SAFE PLACE TO BUY."
2525 S. WABASH. CALUMET 4545.
OPEN EVENINGS UNTIL 7 P. M.

Dumps, Stakes, Tractors.
4 Chev., '34, 1½ ton, 157 in. wheelbase; new tires; perfect condition...$375
Studebaker '32 2 ton panel; fine body; excellent condition; good tires...$325
Ford '34 ½ ton panel Boulevard Delivery; good condition...$295
75 others; all makes, types, sizes.
2630 Wabash. Calumet 5767.

Mid-City Trucks Cost Less.

'34 Chevrolet 157 in., duals, van body	$445
'34 Chevrolet pickup	345
'32 Dodge 1 ton panel	200
'29 Ford stake or express	95
'35 Ford 1½ ton chassis and cab, duals	425
'31 Chevrolet Boulevard delivery	165

MID-CITY CHEV. 1147 JACKSON.

INTERNATIONAL MODEL A-4—170-IN. W. b., 2½ ton, chassis-cab, 8.25 duals, reconditioned with an O. K. tag. Will install body to suit. Dump, stake, etc. A chance to buy the most popular model of this line at a bargain price. $445. Terms, trade.
RUBY CHEV., INC. USED TRUCK DEPT.
7158 STONY ISLAND. DOR. 2310.

— — — 1935-1934 FORD DUMPS — — —
131 in. d. w. 10 ply tires, helper springs, power brake, new wood 2-4 yd. body. Original cost over $1,200. Sell at big discount. Don't buy a new truck until you see these. RUBY CHEV., INC. USED TRUCK DEPT. 7158 STONY ISLAND. DOR. 2310.

CHEVROLET—1932 CAB AND CHASSIS, dual wheels, heavy duty tires; best mech. cond. and appearance. Reduced to $185. CLARK MAPLE CHEV., 1111 N. La Salle.

CHEVROLET—'33 1½ TON, 157 INCH wheel base, duals, platform; A-1 condition, $100 dn. G. M. C. '32 1 ton panel, A-1 cond. $75 dn. Glen E. Holmes, Inc. 30 W. Lake.

G. M. C.—1933, 131 IN. PANEL; PAINT, tires, exc. cond., $365. S. S. Auto Sales, 6023 Cottage Grove. Mid. 8179. Open eves., Sunday.

W1 AND HS54 INTERNAT. DUMPS, MECH. cond.; Dia. T. 551 Dump; AB Mack Buses. Many other trucks, running condition. Mutual Truck & Auto Parts, 2000 S. Wabash.

INTERNATIONAL — 1935 MODEL C 35 truck with steady hauling job. T. Gronek, 2152 Webster-avenue. Armitage 1549.

FORD—'31, SCREEN CURTAIN CANOPY. Lg. body. Perfect cond. Private party. Best offer. Must sell. Crawford 6470.

1931 CHEVROLET ¾ TON PANEL; A1 condition. Call at 4722 West Adams-street or telephone Mansfield 6769.

FORD 1½ TON PANEL, 1933; D. R. TIRES. Excellent condition. Phone Virginia 0210. AUTOCAR TRUCK. 1716 W. Pershing-road.

1934 V-8 FORD TRACTOR; 1931 A. L. 3 International; 1932 Reo 2 t. 6 spd. special International dump. Douglas Auto. 1640 South State.

STEWART—2½ TON 6 WHEEL; 14 FT. panel stake; excellent condition, good tires. 2630 S. Wabash. Calumet 5767.

FORDS—1934 DE LUXE ¾ TON PANELS; 3 to choose from; $115 dn. 5133 Irving Pk.

75 TRUCKS, $75 AND UP. EXPRESS, stages, panels, dumps. 3148 Ogden.

1931 ½ TON FORD PANEL TRUCK—GOOD condition; priv. party. State 2740.

MACK A. B. DUMP—'28 DUAL; CHEAP. 9228 Saginaw. Phone Saginaw 5848.

MACK A. C. DUMP. 1928 MODEL. CHEAP. 1714 S. HALSTED-STREET.

FORD—'31 LGE. PANEL BODY; A-1 COND. Priv., cheap. Vic. 5284. ask for Louis.

To Rent.

PANEL OR STAKE TRUCKS—¾ TO 2 TON; perf. cond. Rent without driver by day, week, or year. Low rates. Delaware 7272.

FOR HIRE, 2 TON '34 INTERNAT. TRUCK, stake body; and driver. Lawn. 2852.

Wanted.

WANTED—USED OR WRECKED CARS OR TRUCKS; CITY OR SUBURBS; HIGHEST PRICES PAID. MARTIN'S, DIVERSEY 2772.

TERMS OF SUBSCRIPTION OF THE TRIBUNE.

Orders for mail subscriptions must be accompanied by remittance to cover.

Rates in Illinois [outside Chicago], Indiana, Iowa, Michigan, and Wisconsin:

Daily, without Sunday, one year, $5.00; six months, $2.50; three months, $1.25; two months, $1.00; one month, 50 cents.

Daily, with Sunday, one year, $12.50; six months, $6.25; three months, $3.15.

Sunday only, one year, $7.50; one month, $1.00.

Rates of subscription in postal zones 3 and 4 [measured from Chicago], outside of Illinois, Indiana, Iowa, Michigan, and Wisconsin:

Daily, without Sunday, one year, $7.50; one month, $1.00.

Sunday only, one year, $7.50; one month, $1.00.

Daily and Sunday, one year, $15.00; one month, $2.00.

Rates of subscription in zones 5, 6, 7, and 8 [measured from Chicago], Canada, Mexico, and foreign:

Daily, without Sunday, one year, $12.00; one month, $1.50.

Sunday only, one year, $7.50; one month, $1.00.

Daily and Sunday, one year, $19.50; one month, $2.50.

Give postoffice address in full, including county and state. Remit in express money order, draft, or in registered letter at our risk to the Tribune company, publishers, Tribune Square, Chicago.

We cannot be responsible for currency sent through the mail.

Persons wishing to take The Tribune by carrier may order it by postal card or telephone Superior 0100. When delivery is irregular make complaint.

All unsolicited manuscript, articles, letters, and pictures sent to The Tribune are sent at the owner's risk and the Tribune company expressly repudiates any liability or responsibility for their safe custody or return.

MEMBER OF THE ASSOCIATED PRESS.

The Associated Press is exclusively entitled to the use for publication of all news dispatches credited to it or not otherwise credited to this paper, and also to the local news published herein.

All rights of republication of special dispatches herein also are reserved.

Chicago Daily Tribune.
THE WORLD'S GREATEST NEWSPAPER

WEDNESDAY, JUNE 24, 1936.

Senator Barkley's Keynote Address to Democrats Points Way to Constitutional Amendment

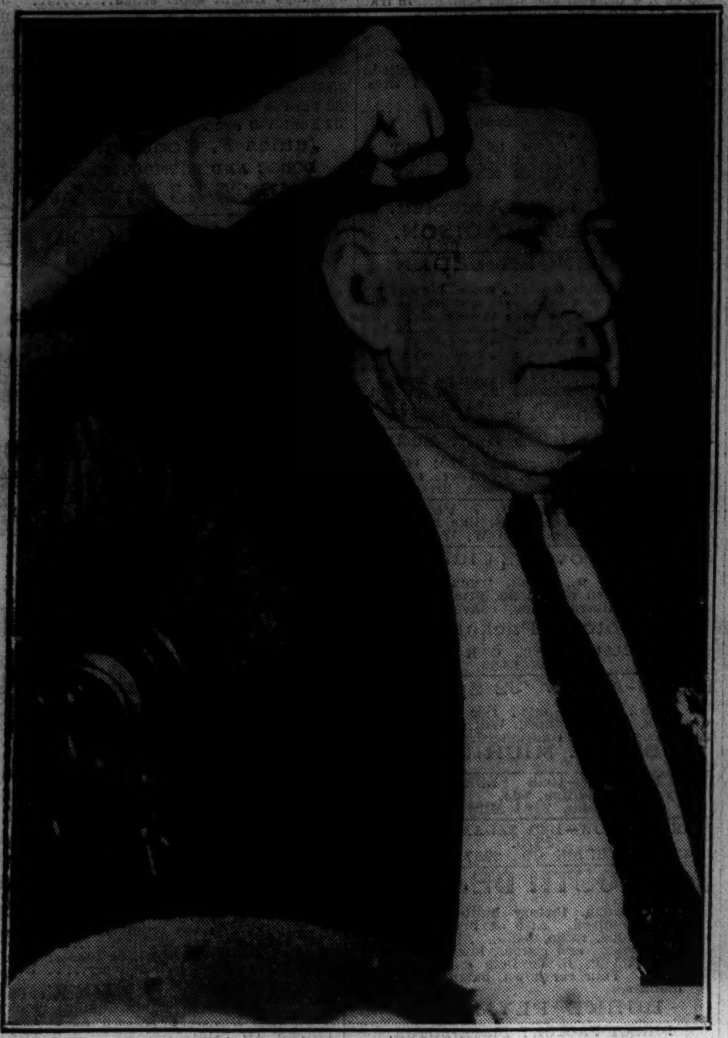

[Associated Press Wirephoto.]

BARKLEY ASKS CONSTITUTIONAL REFORM— The veteran Kentucky senator as he sounded Democratic rallying cry at night session after he had been elected temporary chairman.

[Associated Press Wirephoto.]

DEMONSTRATION PUT ON FOR ROOSEVELT DURING FARLEY'S ADDRESS— State delegations with banners and standards milling about hall in demonstration for President Roosevelt occasioned by the remarks of Chairman Farley in opening speech. The President will be renominated by acclamation later in the week. He will accept before large crowd at Franklin field Saturday night. The arrow points to Senator Bennett Clark of Missouri.

[Associated Press Wirephoto.]

STUDYING THE SPOTLIGHT AS SPEAKERS ARE IN ACTION— Senator James Hamilton Lewis (left) and Secretary of the Interior Harold Ickes, both Chicagoans and Illinois delegates, concentrating their attention on the floodlighted platform at yesterday's opening session. Senator Lewis is one of 43 senator-delegates.

[Acme Photo.]

CHAIRMAN FARLEY'S DEFENSE OF NEW DEAL CHEERED BY DELEGATES— Postmaster General James A. Farley, national chairman and Roosevelt campaign manager, as he rapped for order before bringing cheers from Democratic delegates at morning session with a blast at Republican platform and a defense of New Deal.

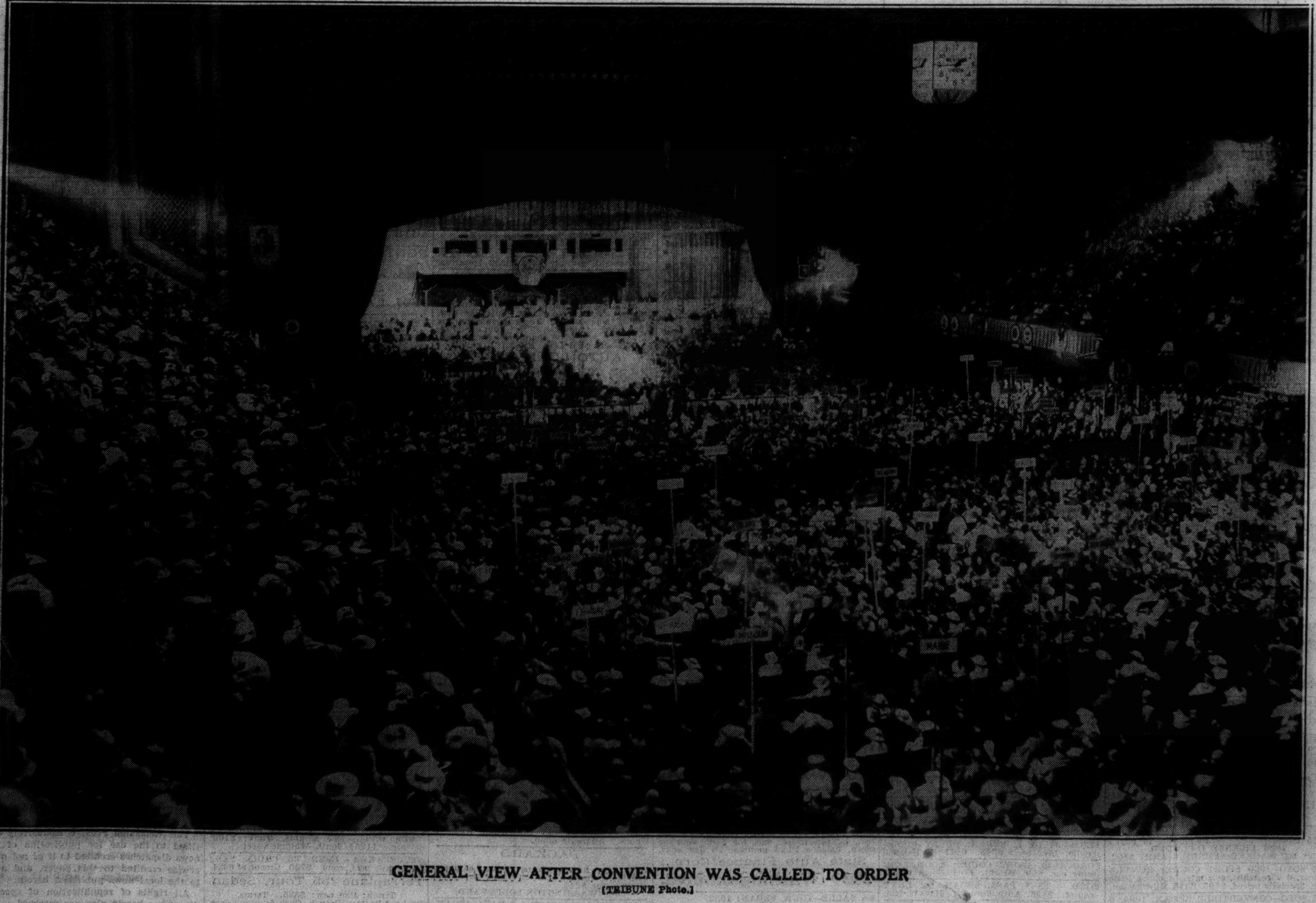

GENERAL VIEW AFTER CONVENTION WAS CALLED TO ORDER
[TRIBUNE Photo.]

SIDELIGHTS

[Associated Press Wirephoto.]

Landon badge on President's son? Not quite. Mrs. P. Leslie Wallace of Larned, Kas., pins Kansas sunflower on James Roosevelt.

[Acme Photo.]

Senator Wagner, New York (left), who will head platform committee, with Gov. Lehman of New York, who declines to run again.

James J. Gerard (left), former ambassador to Germany, with John P. O'Brien, former mayor of New York. [Acme Photo.]

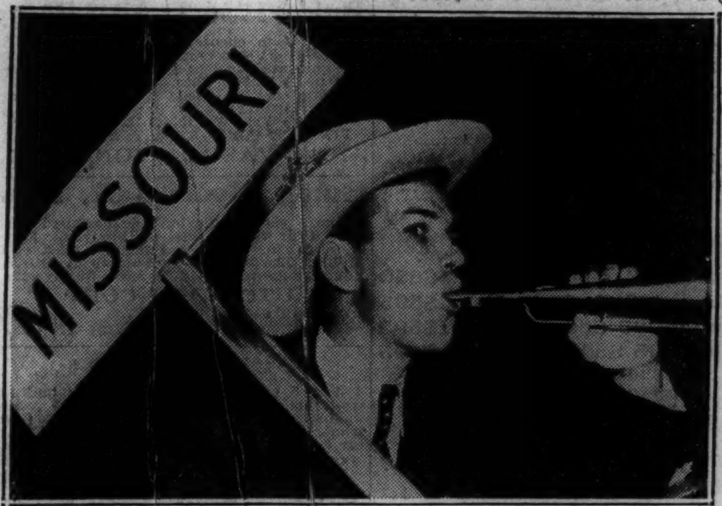

Jerome (Dizzy) Dean, pitching star for St. Louis Cardinals, again blows his own horn. [Associated Press Wirephoto.]

Nellie Tayloe Ross, director of the mint, with Secretary of Agriculture Wallace at reception given by Mayor S. Davis Wilson, a Republican. [Acme Photo.]

The seldom photographed Mrs. Homer S. Cummings, wife of attorney general, at reception with Second Assistant Postmaster General Harllee Branch. [Acme Photo.]